

OPERATOR: PDEH LLC

AS-DRILLED LOCATION

LEASE NAME & WELL NO.:

UL 20 S BUCKTAIL 1001H

API #: 4249533544

LEASE WELL ACREAGE:

640.700 ACRES (CALLED)

NEAREST TOWN IN COUNTY:

±9.5 MILES EAST OF WINKLER, TEXAS

DESCRIPTION:

S.H.L./P.P./F.T.P.: SECTION 10, BLOCK 20, UNIVERSITY LAND SURVEY

L.T./B.H.L.: SECTION 10, BLOCK 20, UNIVERSITY LAND SURVEY

WINKLER COUNTY, TEXAS

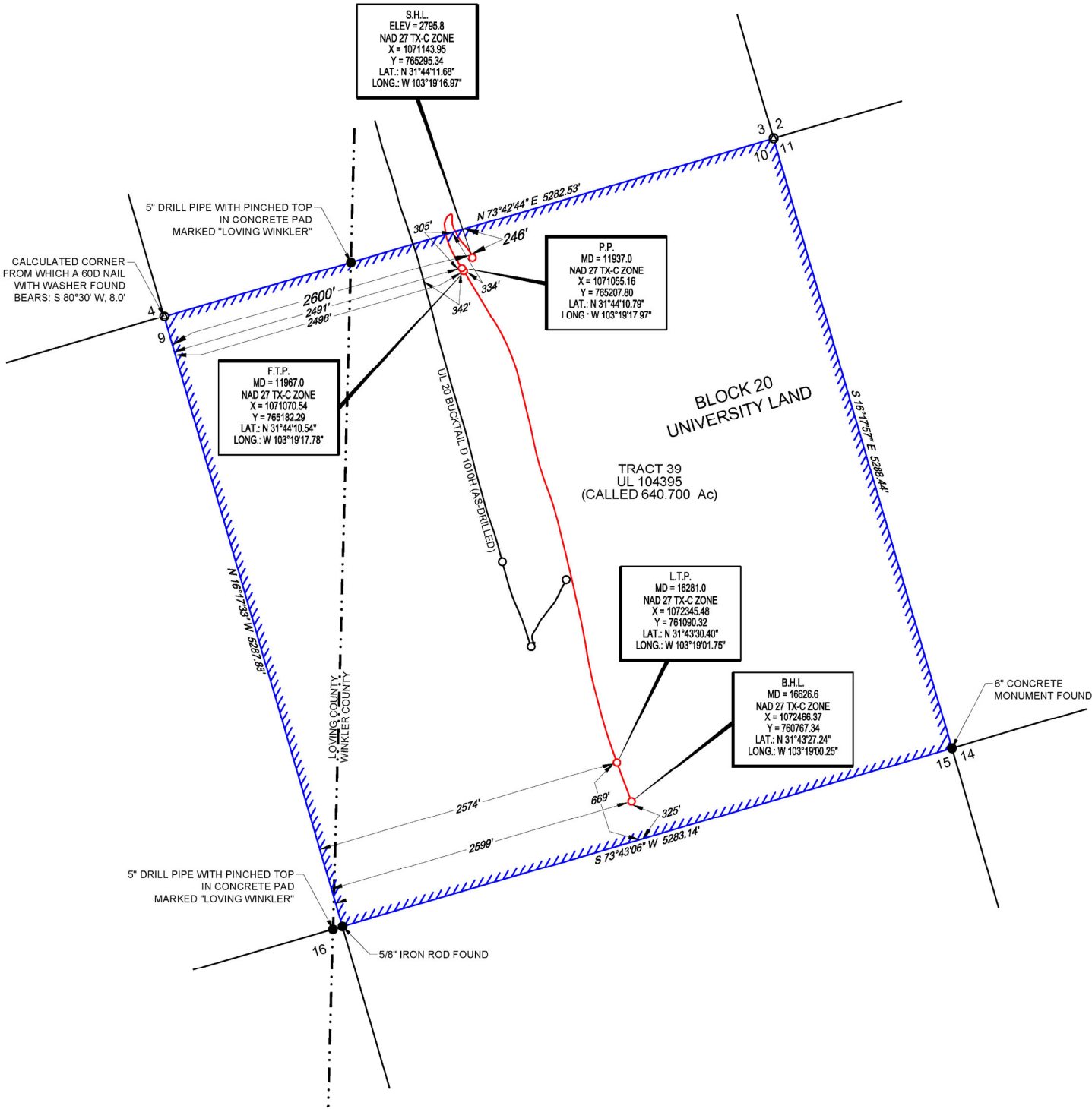

LEGEND:

- Lease Well Boundary
- Approximate Location County Line
- Survey/Section Line
- As-Drilled Well Path
- Monument Found
- Calculated Corner
- Well Point

TIES TABLE

POINT	LEASE WELL	SURVEY/SECTION
S.H.L.	246' FSWL 2600' FSWL	246' FSWL & 2600' FSWL
P.P.	305' FSWL 2491' FSWL	305' FSWL & 2491' FSWL
F.T.P.	334' FSWL 2498' FSWL	334' FSWL & 2498' FSWL
L.T.P.	2574' FSWL 669' FSEL	2574' FSWL & 669' FSEL
B.H.L.	2599' FSWL 325' FSEL	2599' FSWL & 325' FSEL

PRODUCTIVE
LATERAL

LENGTH (F.T.P. TO L.T.P.)	
1	4,314.00'
TOTAL	4,314.00'



John R. Anderson 4/12/2023
John R. Anderson, R.P.L.S. No. 6442

TOPOGRAPHIC
LOYALTY INNOVATION LEGACY
481 WINSOTT ROAD, Ste. 200 • BENBROOK, TEXAS 76126
TELEPHONE: (817) 744-7512 • FAX: (817) 744-7564
TEXAS FIRM REGISTRATION NO. 10042504
WWW.TOPOGRAPHIC.COM

UL 20 S BUCKTAIL 1001H AS-DRILLED	REVISION:		NOTES:	NOTES CONT'D:
	A.C.L.	07/19/2022		
DATE: DECEMBER 1, 2014	O.M.	03/22/2023	1. ORIGINAL DOCUMENT SIZE: 11" X 17"	6. THE AS-DRILLED SURFACE LOCATION HAS BEEN CAREFULLY SURVEYED ON THE GROUND DURING THE DATE OF OCTOBER 20, 2014
FILE: AD_UL_20_S_BUCKTAIL_1001H_REV2_PDEH			2. ALL BEARINGS, DISTANCES, AND COORDINATE VALUES CONTAINED HEREIN ARE GRID BASED UPON THE TEXAS STATE PLANE COORDINATE SYSTEM, CENTRAL ZONE, U.S. SURVEY FEET, NORTH AMERICAN DATUM 1927, UNLESS OTHERWISE NOTED.	7. THE SURFACE WELL PATH DATA SHOWN HEREIN IS BASED ON INFORMATION PROVIDED BY PERMIAN DELAWARE ENTERPRISES HOLDINGS, LLC OR ITS SUBSIDIARIES & AFFILIATES.
DRAWN BY: O.M.			3. THIS LOCATION AND/OR UNIT/LEASE BOUNDARY HAS BEEN CAREFULLY SURVEYED ON THE GROUND UNDER MY SUPERVISION AND IS TRUE AND CORRECT TO THE BEST OF MY KNOWLEDGE ACCORDING TO THE EVIDENCE, OFFICIAL SURVEY RECORDS, MAPS, AND OTHER DATA PROVIDED BY PERMIAN DELAWARE ENTERPRISES HOLDINGS, LLC. THIS PLAT WAS CREATED FOR THE SOLE PURPOSE OF FILING A PERMIT WITH THE RAILROAD COMMISSION OF TEXAS AND SHOULD NOT BE CONSTRUED AS A "BOUNDARY SURVEY" IN COMPLIANCE WITH T.B.P.L.S. MINIMUM STANDARDS OF PROCEDURES FOR BOUNDARY SURVEYS. THIS CERTIFICATION IS MADE AND LIMITED TO THOSE PERSONS OR ENTITIES SHOWN ON THE FACE OF THIS PLAT AND IS NON-TRANSFERABLE. THIS SURVEY IS CERTIFIED FOR THIS TRANSACTION ONLY.	8. S.H.L. = SURFACE HOLE LOCATION
SHEET: 1 OF 1			4. ALL ELEVATION VALUES CONTAINED HEREON ARE ORTHOMETRIC ONLY, BASED UPON THE NORTH AMERICAN VERTICAL DATUM OF 1988 (NAVD 88), U.S. SURVEY FEET.	9. P.P. = POINT OF PENETRATION
			5. ALL MINERAL OWNERSHIP DATA SHOWN HEREIN IS BASED ON INFORMATION PROVIDED BY PERMIAN DELAWARE ENTERPRISES HOLDINGS, LLC OR ITS SUBSIDIARIES & AFFILIATES.	10. F.T.P. = FIRST TAKE POINT
				11. L.T.P. = LAST TAKE POINT
				12. B.H.L. = BOTTOM HOLE LOCATION