

PROPOSED SWD WELL PLAT
Pilot Water Solutions Permian, LLC
University 7-17 #2

456' FNL - 340' FWL
SECTION 7, BLOCK 17, UNIVERSITY LAND SURVEY, ABSTRACT NO. U46

WARD COUNTY, TEXAS

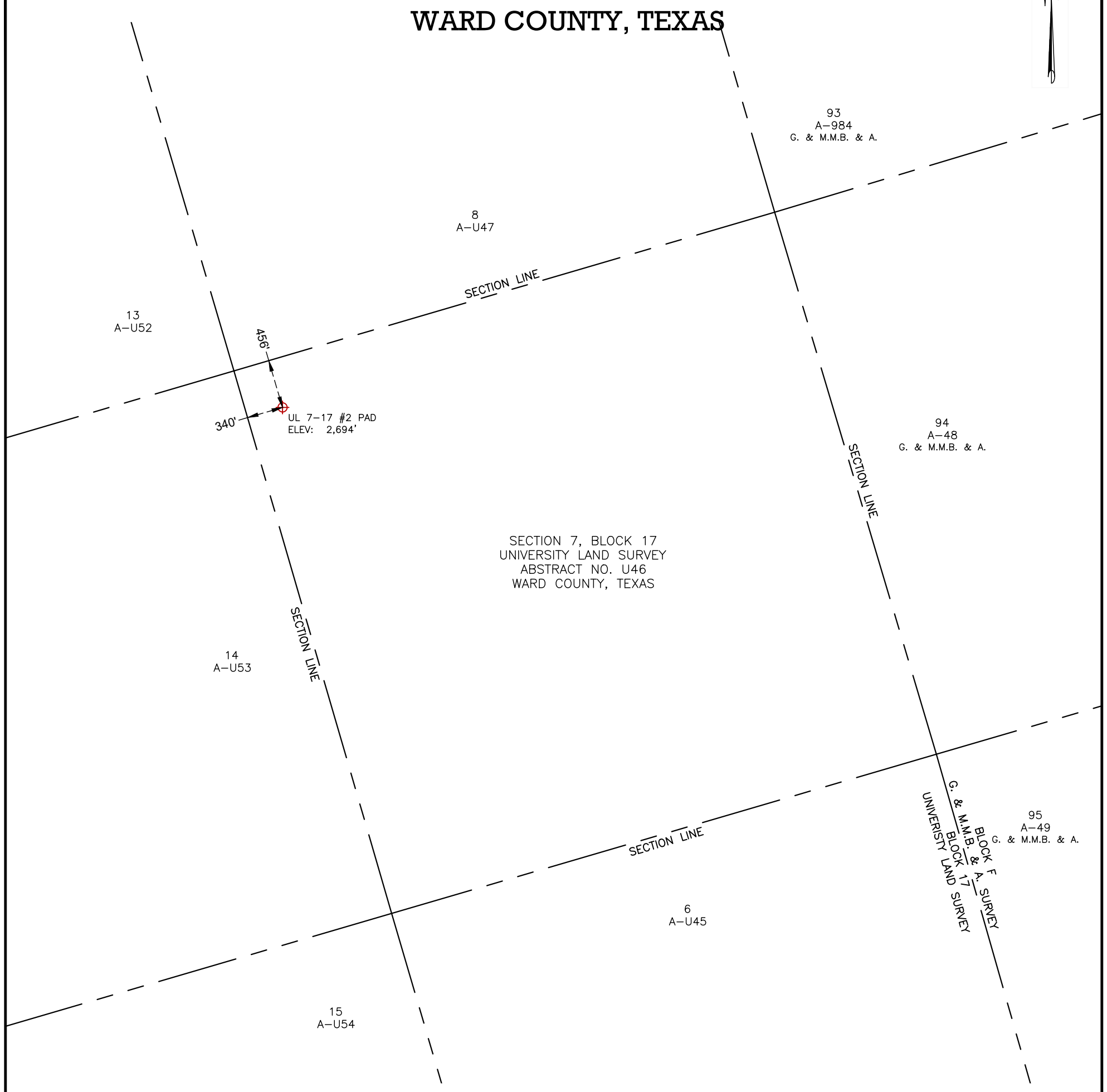

SECTION 7, BLOCK 17
UNIVERSITY LAND SURVEY
ABSTRACT NO. U46
WARD COUNTY, TEXAS

UL 7-17 #2 PAD
ELEV: 2,694'

LOCATION COORDINATES FOR UL 7-17 #2

NAD 83 X = 1,410,743.45'
NAD 83 Y = 10,565,177.47'
NAD 83 LAT = 31.622489° / 31° 37' 20.96"
NAD 83 LONG = -103.179614° / -103° 10' 46.61"
NAD 27 X = 1,114,277.81'
NAD 27 Y = 722,601.66'
NAD 27 LAT = 31.622357° / 31° 37' 20.49"
NAD 27 LONG = -103.179171° / -103° 10' 45.02"

THE UL 7-17 #2 IS LOCATED
6.83 MILES NORTHWEST OF PYOTE, TX.

LEGEND

- SURVEY LINES
- ⊕ SURFACE HOLE LOCATION
- FOUND MONUMENT
- CALCULATED CORNER



Ernest Steven Holaway Date: 6/24/2024
ERNEST STEVEN HOLAWAY R.P.L.S. NO. 5479
COOSA CONSULTING CORPORATION
PO BOX 1583, MIDLAND, TEXAS 79701
FIRM NO. 10194822

- NOTES:
- 1.) THIS PLAT DOES NOT REPRESENT A BOUNDARY SURVEY. THE REGISTRANT DOES NOT CLAIM HEREIN ADHERENCE TO THE T.B.P.E.L.S. MINIMUM STANDARDS OF PROCEDURES FOR BOUNDARY SURVEYS.
 - 2.) ANY REFERENCED OWNERSHIP INFORMATION PROVIDED BY CLIENT.
 - 3.) BEARINGS AND COORDINATES ARE GRID AS DERIVED FROM GPS OBSERVATION AND ARE BASED ON THE STATE PLANE COORDINATES FOR THE TEXAS CENTRAL ZONE 4203-NAD 83
 - 4.) THIS PLAT IS PREPARED FOR TEXAS RAILROAD COMMISSION PERMITTING PURPOSES ONLY.
 - 5.) ALL GRID AND LEASEHOLD INFORMATION PROVIDED BY THE CLIENT.
 - 6.) ALL EXISTING WELLS SHOWN ARE LOCATED FROM TEXAS RAILROAD COMMISSION GIS DATA.

Drawn: ZDB	Date: 06/24/2024	Job: 24-061956	Scale: 1" = 1000'
Checked: ESH	Date: 06/24/2024	REVISION NO. 0	
DRAWING PATH: Coosa Consulting Dropbox\Coosa Consulting\Clients - Projects\Pilot Water solutions\24-061956-2_UL 7-17 #2 Pad\Drafting			

PO BOX 1583, MIDLAND, TEXAS 79701
FIRM NO. 10194822