

API No. <u>42-475-37931</u> Drilling Permit # <u>854143</u> SWR Exception Case/Docket No. _____		RAILROAD COMMISSION OF TEXAS OIL & GAS DIVISION APPLICATION FOR PERMIT TO DRILL, RECOMPLETE, OR RE-ENTER <i>This facsimile W-1 was generated electronically from data submitted to the RRC.</i> <i>A certification of the automated data is available in the RRC's Austin office.</i>				FORM W-1 07/2004 Permit Status: Approved	
1. RRC Operator No. 774719		2. Operator's Name (as shown on form P-5, Organization Report) SHELL WESTERN E&P			3. Operator Address (include street, city, state, zip): PO BOX 576 HOUSTON, TX 77001-0000		
4. Lease Name UNIVERSITY 19 TG UNIT		5. Well No. 2712H					
GENERAL INFORMATION							
6. Purpose of filing (mark ALL appropriate boxes): <input checked="" type="checkbox"/> New Drill <input type="checkbox"/> Recompletion <input type="checkbox"/> Reclass <input type="checkbox"/> Field Transfer <input type="checkbox"/> Re-Enter <input type="checkbox"/> Amended <input type="checkbox"/> Amended as Drilled (BHL) (Also File Form W-1D)							
7. Wellbore Profile (mark ALL appropriate boxes): <input type="checkbox"/> Vertical <input checked="" type="checkbox"/> Horizontal (Also File Form W-1H) <input type="checkbox"/> Directional (Also File Form W-1D) <input type="checkbox"/> Sidetrack							
8. Total Depth 11900		9. Do you have the right to develop the minerals under any right-of-way ? <input checked="" type="checkbox"/> Yes <input type="checkbox"/> No		10. Is this well subject to Statewide Rule 36 (hydrogen sulfide area)? <input checked="" type="checkbox"/> Yes <input type="checkbox"/> No			
SURFACE LOCATION AND ACREAGE INFORMATION							
11. RRC District No. 08		12. County WARD		13. Surface Location <input checked="" type="checkbox"/> Land <input type="checkbox"/> Bay/Estuary <input type="checkbox"/> Inland Waterway <input type="checkbox"/> Offshore			
14. This well is to be located <u>14.9</u> miles in a <u>SE</u> direction from <u>Mentone</u> which is the nearest town in the county of the well site.							
15. Section 27		16. Block 19		17. Survey UL		18. Abstract No. A-U126	
				19. Distance to nearest lease line: 200 ft.		20. Number of contiguous acres in lease, pooled unit, or unitized tract: 12830.08	
21. Lease Perpendiculars: <u>8964</u> ft from the <u>SE</u> line and <u>1675</u> ft from the <u>NE</u> line. 22. Survey Perpendiculars: <u>1590</u> ft from the <u>NW</u> line and <u>1675</u> ft from the <u>NE</u> line.							
23. Is this a pooled unit? <input checked="" type="checkbox"/> Yes <input type="checkbox"/> No		24. Unitization Docket No:		25. Are you applying for Substandard Acreage Field? <input type="checkbox"/> Yes (attach Form W-1A) <input checked="" type="checkbox"/> No			
FIELD INFORMATION List all fields of anticipated completion including Wildcat. List one zone per line.							
26. RRC District No.	27. Field No.	28. Field Name (exactly as shown in RRC records)		29. Well Type	30. Completion Depth	31. Distance to Nearest Well in this Reservoir	
08	92100050	TWO GEORGES (BONE SPRING)		Oil Well	11686	1646.00	
BOTTOMHOLE LOCATION INFORMATION is required for DIRECTIONAL, HORIZONTAL, AND AMENDED AS DRILLED PERMIT APPLICATIONS (see W-1H attachment)							
Remarks See W1 Comments attached				Certificate: I certify that information stated in this application is true and complete, to the best of my knowledge. <div style="text-align: center;"> George Mullen, Sr. Regulatory Specialist </div> <div style="display: flex; justify-content: space-between;"> <div> Name of filer <u>(832)337-0549</u> Phone </div> <div> Date submitted Jun 12, 2019 <u>george.mullen@shell.com</u> E-mail Address (OPTIONAL) </div> </div>			
RRC Use Only Data Validation Time Stamp: Jul 3, 2019 2:49 PM('As Approved' Version)							

Permit Status: Approved <i>The RRC has not approved this application. Duplication or distribution of information is at the user's own risk.</i>

RAILROAD COMMISSION OF TEXAS
 OIL & GAS DIVISION

APPLICATION FOR PERMIT TO DRILL, RECOMPLETE, OR RE-ENTER

This facsimile W-1 was generated electronically from data submitted to the RRC.
 A certification of the automated data is available in the RRC's Austin office.

Permit #	854143
Approved Date:	Jul 03, 2019

1. RRC Operator No. 774719	2. Operator's Name (exactly as shown on form P-5, Organization Report) SHELL WESTERN E&P	3. Lease Name UNIVERSITY 19 TG UNIT	4. Well No. 2712H
Lateral Drainhole Location Information			
5. Field as shown on Form W-1 TWO GEORGES (BONE SPRING) (Field # 92100050, RRC District 08)			
6. Section 29	7. Block 19	8. Survey UL / A-U128	9. Abstract
		10. County of BHL WARD	
11. Terminus Lease Line Perpendiculars 200 ft. from the SE line. and 2556 ft. from the SW line			
12. Terminus Survey Line Perpendiculars 200 ft. from the SE line. and 2556 ft. from the SW line			
13. Penetration Point Lease Line Perpendiculars 9150 ft. from the SE line. and 2717 ft. from the NE line			

Permit Status: **Approved**

*The RRC has not approved this application.
Duplication or distribution of information is at
the user's own risk.*

**RAILROAD COMMISSION OF TEXAS
OIL & GAS DIVISION**

APPLICATION FOR PERMIT TO DRILL, RECOMPLETE, OR RE-ENTER

*This facsimile W-1 was generated electronically from data submitted to the RRC.
A certification of the automated data is available in the RRC's Austin office.*

W-1 Comments

Permit # **854143**

Approved Date: **Jul 03, 2019**

[FILER Jun 12, 2019 3:46 PM]: The SHL, PP and FTP are located in Sec. 27, Blk. 19, University Lands Svy. The LTP and BHL are located in Sec. 29, Blk. 19, University Lands Svy.; [RRC STAFF Jun 13, 2019 3:53 PM]: There have been problems identified with this permit (see problem letter attachment). Notification sent.; [RRC STAFF Jun 14, 2019 1:34 PM]: Problems identified with this permit are resolved.; [RRC STAFF Jun 14, 2019 1:34 PM]: Completion papers were filed on 03-07-19 (Tracking No. 209897) for 2806H changing lease name and completing in PHANTOM (WOLFCAMP) only.; [RRC STAFF Jun 17, 2019 1:13 PM]: Total acreage between the UNIVERSITY 19 TG UNIT and the UNIVERSITY 19 PW UNIT is different.; [RRC STAFF Jun 17, 2019 1:13 PM]: Well #2305H and #2806H were completed in the Phantom Wolfcamp field.; [RRC STAFF Jun 17, 2019 1:13 PM]: Well count reduced to 15. Well 1401E is an Anadarko Vertical well that is completed in a different field.; [RRC STAFF Jun 17, 2019 1:13 PM]: There have been problems identified with this permit (see problem letter attachment). Notification sent.; [RRC STAFF Jul 3, 2019 2:02 PM]: Problems identified with this permit are resolved.; [RRC STAFF Jul 3, 2019 2:29 PM]: George Mullen provided a revised P-16. The well count has been corrected to 21, per the revised P-16 and RRC records. Vertical wells are not included in the horizontal well count in UFT fields.

RAILROAD COMMISSION OF TEXAS
OIL & GAS DIVISION

PERMIT TO DRILL, DEEPEN, PLUG BACK, OR RE-ENTER ON A REGULAR OR ADMINISTRATIVE EXCEPTION LOCATION

PERMIT NUMBER <div align="center">854143</div>	DATE PERMIT ISSUED OR AMENDED <div align="center">Jul 03, 2019</div>	DISTRICT <div align="center">* 08</div>																															
API NUMBER <div align="center">42-475-37931</div>	FORM W-1 RECEIVED <div align="center">Jun 12, 2019</div>	COUNTY <div align="center">WARD</div>																															
TYPE OF OPERATION <div align="center">NEW DRILL</div>	WELLBORE PROFILE(S) <div align="center">Horizontal</div>	ACRES <div align="center">12830.08</div>																															
OPERATOR <div align="center"> SHELL WESTERN E&P PO BOX 576 HOUSTON, TX 77001-0000 </div>		<div align="center"> 774719 NOTICE This permit and any allowable assigned may be revoked if payment for fee(s) submitted to the Commission is not honored. District Office Telephone No: (432) 684-5581 </div>																															
LEASE NAME <div align="center">UNIVERSITY 19 TG UNIT</div>		WELL NUMBER <div align="center">2712H</div>																															
LOCATION <div align="center">14.9 miles SE direction from MENTONE</div>		TOTAL DEPTH <div align="center">11900</div>																															
Section, Block and/or Survey <div> SECTION ◀ 27 BLOCK ◀ 19 ABSTRACT ◀ U126 SURVEY ◀ UL </div>																																	
DISTANCE TO SURVEY LINES <div align="center">1590 ft. NW 1675 ft. NE</div>		DISTANCE TO NEAREST LEASE LINE <div align="center">200 ft.</div>																															
DISTANCE TO LEASE LINES <div align="center">8964 ft. SE 1675 ft. NE</div>		DISTANCE TO NEAREST WELL ON LEASE <div align="center">See FIELD(s) Below</div>																															
FIELD(s) and LIMITATIONS: <div align="center">* SEE FIELD DISTRICT FOR REPORTING PURPOSES *</div>																																	
<table border="0" style="width:100%;"> <tr> <td style="width:60%;"> FIELD NAME LEASE NAME </td> <td style="width:10%;"> ACRES NEAREST LEASE </td> <td style="width:10%;"> DEPTH NEAREST LEASE </td> <td style="width:10%;"> WELL # NEAREST WE </td> <td style="width:10%;"> DIST </td> </tr> <tr> <td colspan="5"><hr/></td> </tr> <tr> <td> TWO GEORGES (BONE SPRING) UNIVERSITY 19 TG UNIT </td> <td align="center"> 12830.08 200 </td> <td align="center"> 11,686 1646 </td> <td align="center"> 2712H 1646 </td> <td align="center"> 08 </td> </tr> <tr> <td colspan="5"><hr/></td> </tr> <tr> <td colspan="5"> WELLBORE PROFILE(s) FOR FIELD: Horizontal </td> </tr> <tr> <td colspan="5"><hr/></td> </tr> </table>				FIELD NAME LEASE NAME	ACRES NEAREST LEASE	DEPTH NEAREST LEASE	WELL # NEAREST WE	DIST	<hr/>					TWO GEORGES (BONE SPRING) UNIVERSITY 19 TG UNIT	12830.08 200	11,686 1646	2712H 1646	08	<hr/>					WELLBORE PROFILE(s) FOR FIELD: Horizontal					<hr/>				
FIELD NAME LEASE NAME	ACRES NEAREST LEASE	DEPTH NEAREST LEASE	WELL # NEAREST WE	DIST																													
<hr/>																																	
TWO GEORGES (BONE SPRING) UNIVERSITY 19 TG UNIT	12830.08 200	11,686 1646	2712H 1646	08																													
<hr/>																																	
WELLBORE PROFILE(s) FOR FIELD: Horizontal																																	
<hr/>																																	
RESTRICTIONS: This is a hydrogen sulfide field. Hydrogen Sulfide Fields with perforations must be isolated and tested per State Wide Rule 36 and a Form H-9 filed with the district office. Fields with SWR 10 authority to downhole commingle must be isolated and tested individually prior to commingling production. <div> Lateral: TH1 Penetration Point Location Lease Lines: 9150.0 F SE L 2717.0 F NE L Terminus Location BH County: WARD Section: 29 Block: 19 Abstract: Survey: UL / A-U128 Lease Lines: 200.0 F SE L 2556.0 F SW L Survey Lines: 200.0 F SE L 2556.0 F SW L </div>																																	
THE FOLLOWING RESTRICTIONS APPLY TO ALL FIELDS																																	

RAILROAD COMMISSION OF TEXAS
OIL & GAS DIVISION

PERMIT TO DRILL, DEEPEN, PLUG BACK, OR RE-ENTER ON A REGULAR OR ADMINISTRATIVE EXCEPTION LOCATION

PERMIT NUMBER <div style="text-align: right;">854143</div>	DATE PERMIT ISSUED OR AMENDED <div style="text-align: center;">Jul 03, 2019</div>	DISTRICT <div style="text-align: center;">* 08</div>															
API NUMBER <div style="text-align: right;">42-475-37931</div>	FORM W-1 RECEIVED <div style="text-align: center;">Jun 12, 2019</div>	COUNTY <div style="text-align: center;">WARD</div>															
TYPE OF OPERATION <div style="text-align: center;">NEW DRILL</div>	WELLBORE PROFILE(S) <div style="text-align: center;">Horizontal</div>	ACRES <div style="text-align: center;">12830.08</div>															
OPERATOR <div style="text-align: right;">774719</div> <div style="text-align: center;">SHELL WESTERN E&P</div> <div style="text-align: center;">PO BOX 576</div> <div style="text-align: center;">HOUSTON, TX 77001-0000</div>		NOTICE This permit and any allowable assigned may be revoked if payment for fee(s) submitted to the Commission is not honored. District Office Telephone No: <div style="text-align: center;">(432) 684-5581</div>															
LEASE NAME <div style="text-align: center;">UNIVERSITY 19 TG UNIT</div>		WELL NUMBER <div style="text-align: center;">2712H</div>															
LOCATION <div style="text-align: center;">14.9 miles SE direction from MENTONE</div>		TOTAL DEPTH <div style="text-align: center;">11900</div>															
Section, Block and/or Survey <div style="display: flex; justify-content: space-between;"> <div>SECTION ◀ 27</div> <div>BLOCK ◀ 19</div> <div>ABSTRACT ◀ U126</div> </div> <div style="display: flex; justify-content: space-between;"> <div>SURVEY ◀ UL</div> <div></div> <div></div> </div>																	
DISTANCE TO SURVEY LINES <div style="display: flex; justify-content: space-around;"> <div>1590 ft. NW</div> <div>1675 ft. NE</div> </div>		DISTANCE TO NEAREST LEASE LINE <div style="text-align: center;">200 ft.</div>															
DISTANCE TO LEASE LINES <div style="display: flex; justify-content: space-around;"> <div>8964 ft. SE</div> <div>1675 ft. NE</div> </div>		DISTANCE TO NEAREST WELL ON LEASE <div style="text-align: center;">See FIELD(s) Below</div>															
FIELD(s) and LIMITATIONS: <div style="text-align: center; padding: 10px;">* SEE FIELD DISTRICT FOR REPORTING PURPOSES *</div>																	
<table style="width: 100%; border-collapse: collapse;"> <thead> <tr> <th style="width: 60%;">FIELD NAME</th> <th style="width: 10%;">ACRES</th> <th style="width: 10%;">DEPTH</th> <th style="width: 10%;">WELL #</th> <th style="width: 10%;">DIST</th> </tr> <tr> <th>LEASE NAME</th> <th>NEAREST LEASE</th> <th></th> <th>NEAREST WE</th> <th></th> </tr> </thead> <tbody> <tr> <td colspan="5" style="padding-top: 10px;"> <p>This well shall be completed and produced in compliance with applicable special field or statewide spacing and density rules. If this well is to be used for brine mining, underground storage of liquid hydrocarbons in salt formations, or underground storage of gas in salt formations, a permit for that specific purpose must be obtained from Environmental Services prior to construction, including drilling, of the well in accordance with Statewide Rules 81, 95, and 97.</p> <p>This well must comply to the new SWR 3.13 requirements concerning the isolation of any potential flow zones and zones with corrosive formation fluids. See approved permit for those formations that have been identified for the county in which you are drilling the well in.</p> <p>The designated interval for one or more of the fields approved in this permit appears to overlap with the designated interval of another field or fields in this district. In the case of conflicting designated intervals you will be required to be consistent in field designation on this lease. Further, if the designated interval overlap of wells on this lease results in an actual or potential double assignment of reservoir and the applicant cannot conclusively demonstrate that there is no double assignment, the permitted well may not be assigned an allowable until the conflict is resolved. Because of the overlapping designated intervals in this area, issuance of this permit does not guarantee that the completion of the well will be approved or that the well will receive an allowable in any given field, even if that field is listed on the approved permit application.</p> </td> </tr> </tbody> </table>			FIELD NAME	ACRES	DEPTH	WELL #	DIST	LEASE NAME	NEAREST LEASE		NEAREST WE		<p>This well shall be completed and produced in compliance with applicable special field or statewide spacing and density rules. If this well is to be used for brine mining, underground storage of liquid hydrocarbons in salt formations, or underground storage of gas in salt formations, a permit for that specific purpose must be obtained from Environmental Services prior to construction, including drilling, of the well in accordance with Statewide Rules 81, 95, and 97.</p> <p>This well must comply to the new SWR 3.13 requirements concerning the isolation of any potential flow zones and zones with corrosive formation fluids. See approved permit for those formations that have been identified for the county in which you are drilling the well in.</p> <p>The designated interval for one or more of the fields approved in this permit appears to overlap with the designated interval of another field or fields in this district. In the case of conflicting designated intervals you will be required to be consistent in field designation on this lease. Further, if the designated interval overlap of wells on this lease results in an actual or potential double assignment of reservoir and the applicant cannot conclusively demonstrate that there is no double assignment, the permitted well may not be assigned an allowable until the conflict is resolved. Because of the overlapping designated intervals in this area, issuance of this permit does not guarantee that the completion of the well will be approved or that the well will receive an allowable in any given field, even if that field is listed on the approved permit application.</p>				
FIELD NAME	ACRES	DEPTH	WELL #	DIST													
LEASE NAME	NEAREST LEASE		NEAREST WE														
<p>This well shall be completed and produced in compliance with applicable special field or statewide spacing and density rules. If this well is to be used for brine mining, underground storage of liquid hydrocarbons in salt formations, or underground storage of gas in salt formations, a permit for that specific purpose must be obtained from Environmental Services prior to construction, including drilling, of the well in accordance with Statewide Rules 81, 95, and 97.</p> <p>This well must comply to the new SWR 3.13 requirements concerning the isolation of any potential flow zones and zones with corrosive formation fluids. See approved permit for those formations that have been identified for the county in which you are drilling the well in.</p> <p>The designated interval for one or more of the fields approved in this permit appears to overlap with the designated interval of another field or fields in this district. In the case of conflicting designated intervals you will be required to be consistent in field designation on this lease. Further, if the designated interval overlap of wells on this lease results in an actual or potential double assignment of reservoir and the applicant cannot conclusively demonstrate that there is no double assignment, the permitted well may not be assigned an allowable until the conflict is resolved. Because of the overlapping designated intervals in this area, issuance of this permit does not guarantee that the completion of the well will be approved or that the well will receive an allowable in any given field, even if that field is listed on the approved permit application.</p>																	

**RAILROAD COMMISSION OF TEXAS
OIL & GAS DIVISION
SWR #13 Formation Data**

WARD (475) County

Formation	Shallow Top	Deep Top	Remarks	Geological Order	Effective Date
RUSTLER	1,700	1,700		1	12/17/2013
YATES	2,000	2,800		2	12/17/2013
SEVEN RIVERS	2,375	2,375		3	12/17/2013
QUEEN	2,200	3,200		4	12/17/2013
GLORIETA	3,900	4,000		5	12/17/2013
SAN ANDRES	2,000	4,500	high flows, H2S, corrosive	6	12/17/2013
HOLT	4,600	4,800		7	12/17/2013
CLEARFORK	4,500	5,000		8	12/17/2013
DELAWARE	2,300	5,000		9	12/17/2013
TUBB	4,600	5,300		10	12/17/2013
WICHITA ALBANY	6,000	6,200		11	12/17/2013
CHERRY CANYON	4,800	7,800		12	12/17/2013
WADDELL	7,600	9,700		13	12/17/2013
BONE SPRINGS	4,700	9,800		14	12/17/2013
WOLFCAMP	6,000	12,750		15	12/17/2013
MONTOYA	14,500	14,500		16	12/17/2013
PENNSYLVANIAN	7,500	14,900		17	12/17/2013
ATOKA	12,000	15,000		18	12/17/2013
FUSSELMAN	6,400	17,500		19	12/17/2013
DEVONIAN	6,200	17,800		20	12/17/2013
ELLENBURGER	7,900	20,800		21	12/17/2013

The above list may not be all inclusive, and may also include formations that do not intersect all wellbores. Formation "TOP" information listed reflects an estimated range based on geologic variances across the county. To clarify, the "Deep Top" is not the bottom of the formation; it is the deepest depth at which the "TOP" of the formation has been or might be encountered. This is a dynamic list subject to updates and revisions. It is the operator's responsibility to make sure that at the time of spudding the well the most current list is being referenced. Refer to the RRC website at the following address for the most recent information.
<http://www.rrc.texas.gov/oil-gas/compliance-enforcement/rule-13-geologic-formation-info>

GROUNDWATER PROTECTION DETERMINATION

Form GW-2



Groundwater Advisory Unit

Date Issued: 17 June 2019**GAU Number:** 243891**Attention:** SHELL WESTERN E&P
PO BOX 576
HOUSTON, TX 77001**Operator No.:** 774719**API Number:**
County: WARD
Lease Name: University 19 TG Unit
Lease Number:
Well Number: 2714H
Total Vertical Depth: 11900
Latitude: 31.647014
Longitude: -103.355650
Datum: NAD27**Purpose:** New Production Well**Location:** Survey-UL; Block-19; Section-27

To protect usable-quality groundwater at this location, the Groundwater Advisory Unit of the Railroad Commission of Texas recommends:

Water-bearing strata from the land surface to a depth of 400 feet and the Rustler, which is estimated to occur from 775 to 1200 feet must be protected.

This recommendation is applicable to all wells within a radius of 200 feet of this location.

Please send Gamma/Porosity log of this well when it is available.

Note: Unless stated otherwise, this recommendation is intended to apply only to the subject well and not for area-wide use. Unless stated otherwise, this recommendation is for normal drilling, production, and plugging operations only.

This determination is based on information provided when the application was submitted on 06/13/2019. If the location information has changed, you must contact the Groundwater Advisory Unit, and submit a new application if necessary. If you have questions, please contact us at 512-463-2741 or gau@rrc.texas.gov.

Groundwater Advisory Unit, Oil and Gas Division

Form GW-2 P.O. Box 12967 Austin, Texas 78771-2967 512-463-2741 Internet address: www.rrc.texas.gov
Rev. 02/2014

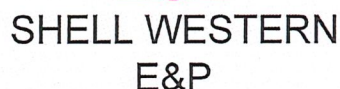

LEASE NAME & WELL NO.:

UNIVERSITY 19 TG UNIT 2712H

UNIT/FASE ACREAGE:

12830.08 ACRES (MEASURED)

NEAREST TOWN IN COUNTY:

±14.9 MILES SOUTHEAST OF MENTONE, TEXAS

DESCRIPTION:

SECTIONS 27 & 29, BLOCK 19, UNIVERSITY LAND SURVEY
WARD COUNTY, TEXAS



SCALE: 1" = 2000'



0' 1000' 2000'

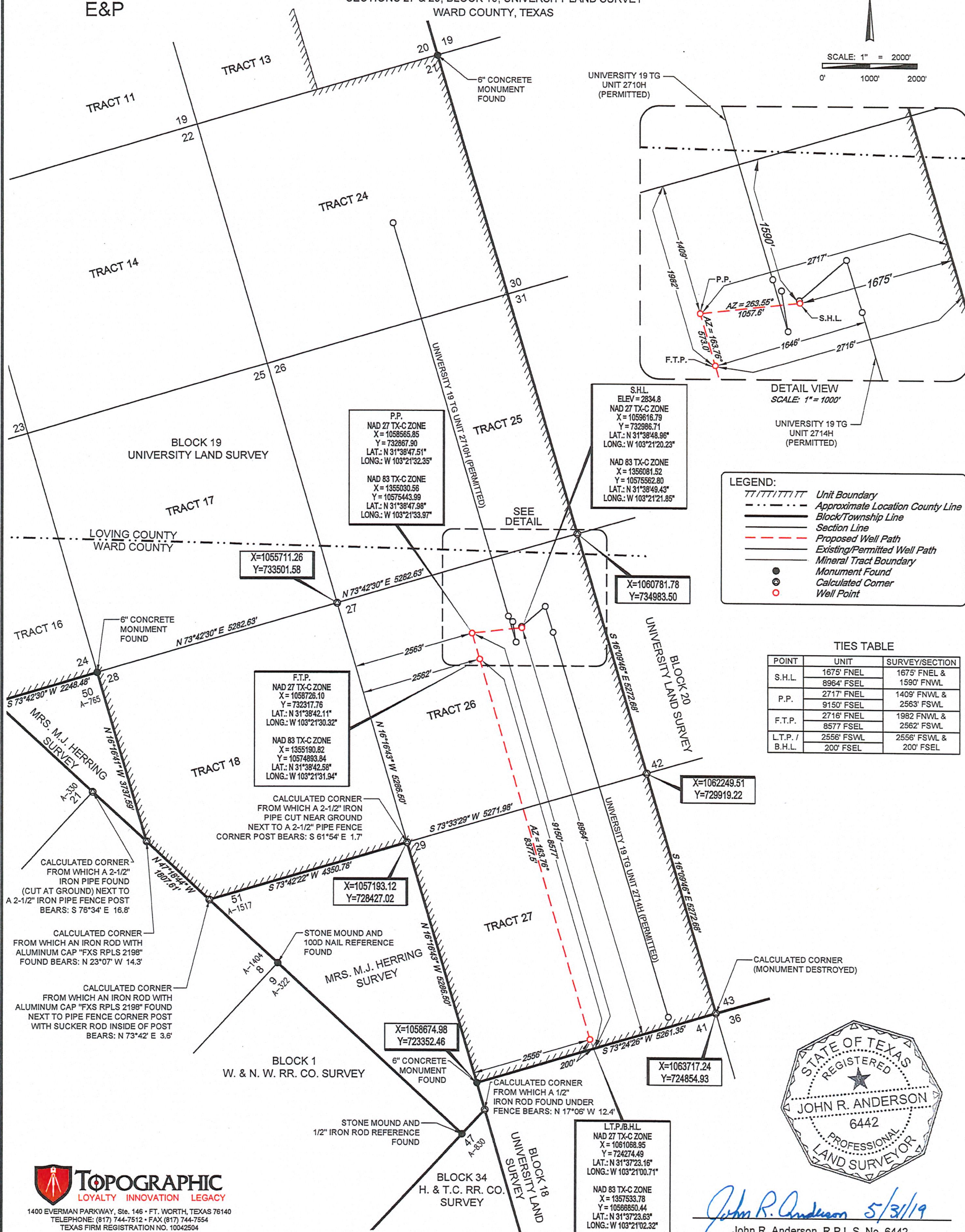

TOPOGRAPHIC
LOYALTY INNOVATION LEGACY

1400 EVERMAN PARKWAY, Ste. 146 • FT. WORTH, TEXAS 76140
TELEPHONE: (817) 744-7512 • FAX (817) 744-7554
TEXAS FIRM REGISTRATION NO. 10042504
WWW.TOPOGRAPHIC.COM

REVISION:	
INT	DATE

NOTES:

1. ORIGINAL DOCUMENT SIZE: 11" X 17"
2. ALL BEARINGS, DISTANCES, AND COORDINATE VALUES CONTAINED HEREIN ARE GRID BASED UPON THE TEXAS STATE PLANE COORDINATE SYSTEM, CENTRAL ZONE, U.S. SURVEY FEET, NORTH AMERICAN DATUM 1927, UNLESS OTHERWISE NOTED.
3. THIS LOCATION AND/OR UNIT/LEASE BOUNDARY HAS BEEN CAREFULLY SURVEYED ON THE GROUND UNDER MY SUPERVISION AND IS TRUE AND CORRECT TO THE BEST OF MY KNOWLEDGE ACCORDING TO THE EVIDENCE, OFFICIAL SURVEY RECORDS, MAPS, AND OTHER DATA PROVIDED BY SHELL WESTERN E&P. THIS PLAT WAS CREATED FOR THE SOLE PURPOSE OF FILING A PERMIT WITH THE RAILROAD COMMISSION OF TEXAS AND SHOULD NOT BE CONSTRUED AS A "BOUNDARY SURVEY" IN COMPLIANCE WITH T.B.P.L.S. MINIMUM STANDARDS OF PROCEDURES FOR BOUNDARY SURVEYS. THIS CERTIFICATION IS MADE AND LIMITED TO THOSE PERSONS OR ENTITIES SHOWN ON THE FACE OF THIS PLAT AND IS NON-TRANSFERABLE. THIS SURVEY IS CERTIFIED FOR THIS TRANSACTION ONLY.
4. ALL ELEVATION VALUES CONTAINED HEREIN ARE ORTHOMETRIC ONLY, BASED UPON THE NORTH AMERICAN VERTICAL DATUM OF 1988 (NAVD 88), U.S. SURVEY FEET.
5. ALL MINERAL OWNERSHIP DATA SHOWN HEREIN IS BASED ON INFORMATION PROVIDED BY SHELL WESTERN E&P OR ITS SUBSIDIARIES & AFFILIATES.

NOTES CONT'D:

- NOTES CONT'D:
6. THE PRELIMINARY LOCATION HAS BEEN CAREFULLY SURVEYED ON THE GROUND DURING THE DATE OF MAY 25, 2019.
7. S.H.L. = SURFACE HOLE LOCATION
8. P.P. = POINT OF PENETRATION
9. F.T.P. = FIRST TAKE POINT
10. L.T.P. = LAST TAKE POINT
11. B.H.L. = BOTTOM HOLE LOCATION