

ABRAXAS PETROLEUM CORP.

LEASE NAME & WELL NO.:
WOODBERRY 3 #101H "AS-DRILLED"

NEAREST TOWN IN COUNTY:
±1.85 MILES NORTHWEST OF PYOTE, TEXAS

DESCRIPTION:
SHL: SECTION 98, BLOCK F, G. & M.M.B. & A. SURVEY, A-52
PP/FTP/LTP/BHL: SECTION 3, BLOCK 17, UNIVERSITY LAND SURVEY,
WARD COUNTY, TEXAS

SPECIAL NOTES:

Original Document Size: 8.5"x14"
All Coordinates are in NAD 27 TX-C Zone unless otherwise noted.

CERTIFICATION:
This well location shown on this permit plat was surveyed under my direct supervision. All As-Drilled information provided by client. This plat is for Texas Railroad Commission permit purpose only and should not be considered a boundary survey.

Signature Date:
08/16/2019

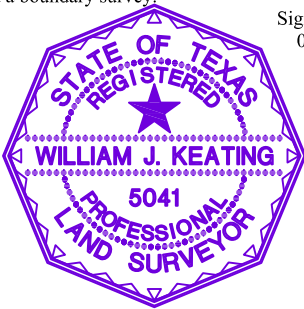

Signature of William J. Keating
Texas Reg. No. 5041



2903 NORTH BIG SPRING • MIDLAND, TEXAS 79705
TELEPHONE: (432) 682-1653 OR (800) 767-1653 • FAX (432) 682-1743
WWW.TOPOGRAPHIC.COM
Texas FIRM Registration NO. 10042500
AD_WOODBERRY_3_#101H

Surface Hole Location

330' FSL & 200' FWL (SEC.98)
SHL Ground Elevation: 2653'
X = 1126385 Y = 699424
LAT.: N 31.5595027 LONG.: W 103.1384100
NAD 83 TX-C ZONE
X = 1422851 Y = 10541999
LAT.: N 31.5596354 LONG.: W 103.1388498

Penetration Point:

331' FSL & 38' FEL (SEC.3)
X = 1126156 Y = 699358
LAT.: N 31.5593058 LONG.: W 103.1391387

First Take Point:

335' FSL & 113' FEL (SEC.3)
X = 1126083 Y = 699341
LAT.: N 31.5592531 LONG.: W 103.1393730

Last Take Point:

323' FSL & 125' FWL (SEC.3)
X = 1121248 Y = 697915
LAT.: N 31.5549994 LONG.: W 103.1547740

Bottom Hole Location:

317' FSL & 27' FWL (SEC.3)
X = 1121156 Y = 697883
LAT.: N 31.5549037 LONG.: W 103.1550670

LEGEND

- Section Line
- Block Line
- Abstract Line
- Tract Line
- Lease Road
- County Road
- Unit/Lease Boundary
- Found Monument
- Set 1/2" Rebar w/cap
- Calculated Corner

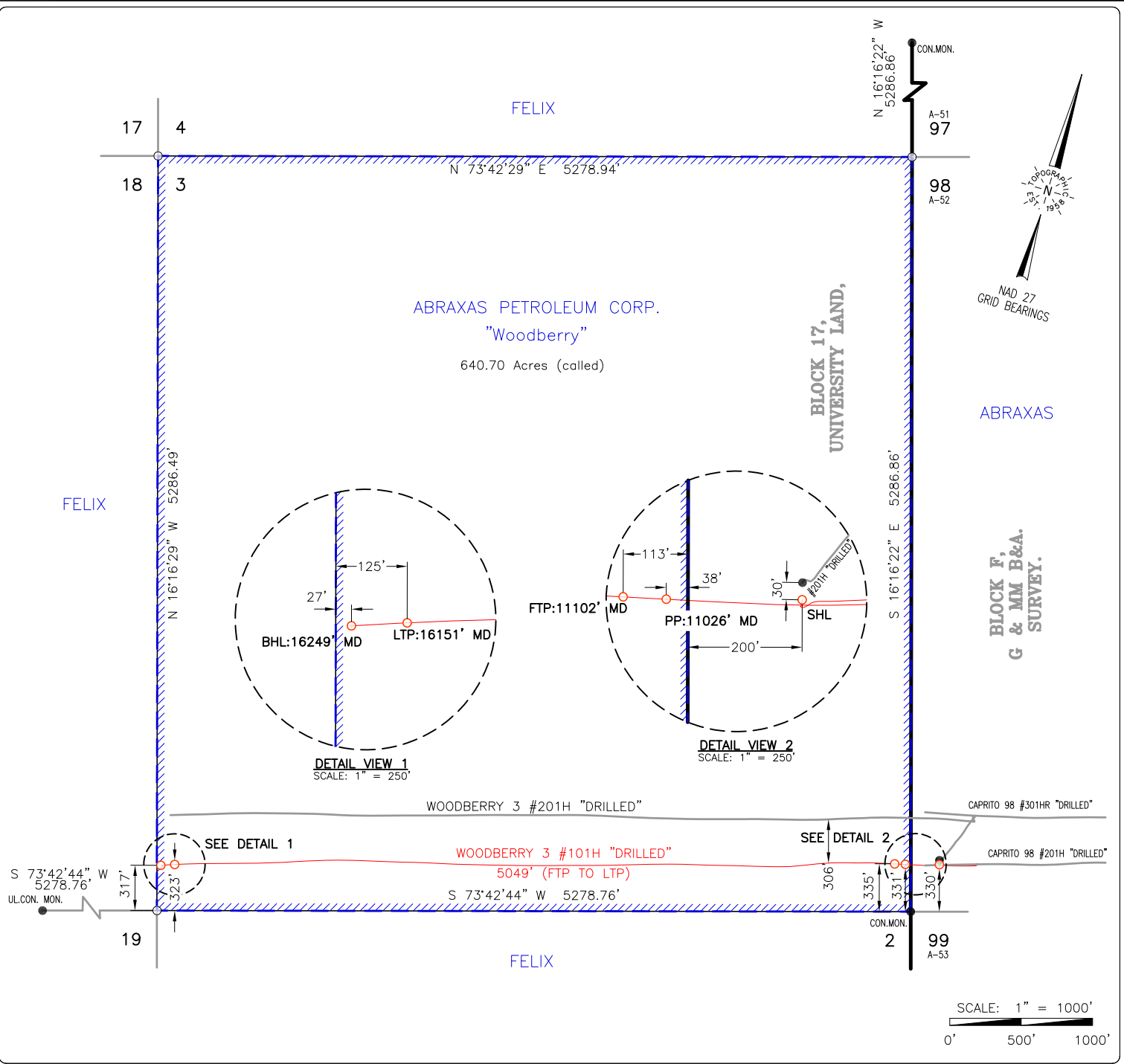

Surveyed: 10/09/2018	COGO: 575-120469	Drawn By: YB; 08/14/2019
Scale: 1"=1000'		Revision: () Date Revised: / /