



RAILROAD COMMISSION OF TEXAS

Form W-2

1701 N. Congress
P.O. Box 12967
Austin, Texas 78701-2967

Status: Approved
Date: 01/11/2018
Tracking No.: 179947

OIL WELL POTENTIAL TEST, COMPLETION OR RECOMPLETION REPORT, AND LOG

OPERATOR INFORMATION

Operator Name: FORGE ENERGY, LLC Operator No.: 276868
Operator Address: 15727 ANTHEM PKWY STE 501 SAN ANTONIO, TX 78249-0000

WELL INFORMATION

API No.: 42-475-37122 County: WARD
Well No.: 1H RRC District No.: 08
Lease Name: UL 18 DYK Field Name: PHANTOM (WOLFCAMP)
RRC Lease No.: 48896 Field No.: 71052900
Location: Section: 18, Block: 18, Survey: UL, Abstract: U98

Latitude: 31.54240 Longitude: -103.25569
This well is located 8 miles in a NW
direction from PYOTE,
which is the nearest town in the county.

FILING INFORMATION

Purpose of filing: Initial Potential
Type of completion: Other/Recompletion
Well Type: Producing Completion or Recompletion Date: 03/30/2017

Type of Permit Date Permit No.
Permit to Drill, Plug Back, or Deepen 08/18/2016 817814
Rule 37 Exception
Fluid Injection Permit
O&G Waste Disposal Permit
Other:

COMPLETION INFORMATION

Spud date: 09/12/2016 Date of first production after rig released: 03/30/2017
Date plug back, deepening, recompletion, or drilling operation commenced: 09/12/2016 Date plug back, deepening, recompletion, or drilling operation ended: 01/29/2017
Number of producing wells on this lease in this field (reservoir) including this well: 2 Distance to nearest well in lease & reservoir (ft.): 1843.0
Total number of acres in lease: 480.53 Elevation (ft.): 2716 GR
Total depth TVD (ft.): 11401 Total depth MD (ft.): 18588
Plug back depth TVD (ft.): Plug back depth MD (ft.):
Was directional survey made other than inclination (Form W-12)? Yes Rotation time within surface casing (hours): 256.2
Is Cementing Affidavit (Form W-15) attached? Yes
Recompletion or reclass? Yes Multiple completion? No
Type(s) of electric or other log(s) run: Gamma Ray (MWD)
Electric Log Other Description:
Location of well, relative to nearest lease boundaries Off Lease : No
of lease on which this well is located: 259.0 Feet from the South Line and
472.0 Feet from the West Line of the
UL 18 DYK Lease.

FORMER FIELD (WITH RESERVOIR) & GAS ID OR OIL LEASE NO.

Field & Reservoir Gas ID or Oil Lease No. Well No. Prior Service Type

PACKET: N/A

W2:	N/A		
FOR NEW DRILL OR RE-ENTRY, SURFACE CASING DEPTH DETERMINED BY:			
GAU Groundwater Protection Determination		Depth (ft.): 350.0	Date: 08/22/2016
SWR 13 Exception		Depth (ft.):	

INITIAL POTENTIAL TEST DATA FOR NEW COMPLETION OR RECOMPLETION		
Date of test: 05/19/2017		Production method: Flowing
Number of hours tested: 24		Choke size: 26/64
Was swab used during this test?	No	Oil produced prior to test: 25438.00
PRODUCTION DURING TEST PERIOD:		
Oil (BBLS): 802.00		Gas (MCF): 2739
Gas - Oil Ratio: 3415		Flowing Tubing Pressure: 0.00
Water (BBLS): 3528		
CALCULATED 24-HOUR RATE		
Oil (BBLS): 802.0		Gas (MCF): 2739
Oil Gravity - API - 60.:	46.5	Casing Pressure: 3428.00
Water (BBLS): 3528		

CASING RECORD											
Row	Type of Casing	Casing Hole		Setting	Multi -	Multi -	Cement	Cement	Slurry	Top of	TOC
		Size (in.)	Size (in.)	Depth (ft.)	Stage	Tool		Stage Shoe	Amount (sacks)	Volume (cu. ft.)	Cement (ft.)
1	Surface	13 3/4	17 1/2	488			C	540	732.2	SURF ACE	Circulated to Surface
2	Intermediate	9 5/8	12 1/4	5062			PREM PLUS	1170	3050.9	612	Calculation
3	Intermediate	7	8 3/4	11672			H	765	1593.0	5062	Cement Evaluation Log

LINER RECORD									
Row	Liner Size (in.)	Hole Size (in.)	Liner Top (ft.)	Liner Bottom (ft.)	Cement Class	Cement Amount (sacks)	Slurry Volume (cu. ft.)	Top of Cement (ft.)	TOC Determined By
1	4 1/2	6	10699	18578	PREM POZ	605	740.0	0	Cement Evaluation Log

TUBING RECORD			
<u>Row</u>	<u>Size (in.)</u>	<u>Depth Size (ft.)</u>	<u>Packer Depth (ft.)/Type</u>
/			
N/A			

PRODUCING/INJECTION/DISPOSAL INTERVAL			
Row	Open hole?	From (ft.)	To (ft.)
1	No	L1 11659	18552.0

ACID, FRACTURE, CEMENT SQUEEZE, CAST IRON BRIDGE PLUG, RETAINER, ETC.			
Was hydraulic fracturing treatment performed?		No	
Is well equipped with a downhole actuation sleeve?		No	
If yes, actuation pressure (PSIG):		6600.0	
Production casing test pressure (PSIG) prior to hydraulic fracturing treatment:		4400	
Actual maximum pressure (PSIG) during hydraulic fracturing:		10832	
Has the hydraulic fracturing fluid disclosure been reported to FracFocus disclosure registry (SWR29)?		No	
Row	Type of Operation	Amount and Kind of Material Used	Depth Interval (ft.)

FORMATION RECORD					
Formations	Encountered	Depth TVD (ft.)	Depth MD (ft.)	Is formation isolated?	Remarks
RUSTLER	Yes	488.0	488.0	Yes	
YATES	Yes	2800.0	2800.0	No	ESTIMATE, NOT LOGGED
SEVEN RIVERS	Yes	2375.0	2375.0	No	ESTIMATE, NOT LOGGED
QUEEN	Yes	3200.0	3200.0	No	ESTIMATE, NOT LOGGED
GLORIETA	Yes	4000.0	4000.0	No	ESTIMATE, NOT LOGGED
SAN ANDRES - HIGH FLOWS, H2S, CORROSIVE	Yes	4500.0	4500.0	No	ESTIMATE, NOT LOGGED
HOLT	Yes	4800.0	4800.0	No	ESTIMATE, NOT LOGGED
CLEARFORK	Yes	5000.0	5000.0	No	ESTIMATE, NOT LOGGED
DELAWARE	Yes	5000.0	5000.0	No	ESTIMATE, NOT LOGGED
TUBB	Yes	5300.0	5300.0	No	ESTIMATE, NOT LOGGED
WICHITA ALBANY	Yes	6200.0	6200.0	No	ESTIMATE, NOT LOGGED
CHERRY CANYON	Yes	5954.0	5956.0	Yes	
WADDELL	Yes	9700.0	9700.0	No	ESTIMATE, NOT LOGGED
BONE SPRINGS	Yes	8383.0	8387.0	Yes	
WOLFCAMP	Yes	11239.0	11317.0	Yes	
MONTOYA	No			No	BELOW TVD
PENNSYLVANIAN	No			No	BELOW TVD
ATOKA	No			No	BELOW TVD
FUSSELMAN	No			No	BELOW TVD
DEVONIAN	No			No	BELOW TVD
ELLENBURGER	No			No	BELOW TVD
Do the producing interval of this well produce H2S with a concentration in excess of 100 ppm (SWR 36)?					No
Is the completion being downhole commingled (SWR 10)?					No
REMARKS					

RRC REMARKS	
PUBLIC COMMENTS: [RRC Staff 2017-09-27 16:56:40.593] EDL=6893 feet, max acres=704, PHANTOM (WOLFCAMP) oil or gas well	
CASING RECORD :	
TUBING RECORD: 6 MONTH EXCEPTION PER FIELD RULES	
PRODUCING/INJECTION/DISPOSAL INTERVAL :	
ACID, FRACTURE, CEMENT SQUEEZE, CAST IRON BRIDGE PLUG, RETAINER, ETC. :	
POTENTIAL TEST DATA:	

OPERATOR'S CERTIFICATION	
Printed Name: Katrina Boyd	Title: Operations Assistant
Telephone No.: (432) 524-1301	Date Certified: 09/27/2017



RAILROAD COMMISSION OF TEXAS

1701 N. Congress
P.O. Box 12967
Austin, Texas 78701-2967

Form W-15

Rev. 08/2014

CEMENTING REPORT

Cementer: Fill in shaded areas.

Operator: Fill in other items.

OPERATOR INFORMATION

Operator Name: FORGE ENERGY LLC-EBUS	Operator P-5 No.: 276868
Cementer Name: HALLIBURTON ENERGY	Cementer P-5 No.: 347151

WELL INFORMATION

District No.: 08	County: WARD	
Well No.: 1H	API No.: 42-475-37122	Drilling Permit No.: 817814
Lease Name: UL 18 DYK	Lease No.:	
Field Name: PHANTOM (WOLFCAMP)	Field No.: 71052900	

I. CASING CEMENTING DATA

Type of casing: <input type="checkbox"/> Conductor <input checked="" type="checkbox"/> Surface <input type="checkbox"/> Intermediate <input type="checkbox"/> Liner <input type="checkbox"/> Production		
Drilled hole size (in.): 17 1/2	Depth of drilled hole (ft.): 488	Est. % wash-out or hole enlargement:
Size of casing in O.D. (in.): 13 3/4	Casing weight (lbs/ft) and grade:	No. of centralizers used: 6
Was cement circulated to ground surface (or bottom of cellar) outside casing? <input checked="" type="checkbox"/> YES <input type="checkbox"/> NO If no for surface casing, explain in Remarks.	Setting depth shoe (ft.): 488	Top of liner (ft.):
		Setting depth liner (ft.):
Hrs. waiting on cement before drill-out:	Calculated top of cement (ft.):	Cementing date: 09/13/16

SLURRY

Slurry No.	No. of Sacks	Class	Additives	Volume (cu. ft.)	Height (ft.)
1	540	C	1% CALCIUM CHLORIDE, 3 LBM KOL-SEAL	732.24	488
2					
3					
Total	540			732.24	488

II. CASING CEMENTING DATA

Type of casing: <input type="checkbox"/> Surface <input type="checkbox"/> Intermediate <input type="checkbox"/> Production <input type="checkbox"/> Tapered production <input type="checkbox"/> Multi-stage cement shoe <input type="checkbox"/> Multiple parallel strings		
Drilled hole size (in.):	Depth of drilled hole (ft.):	Est. % wash-out or hole enlargement:
Size of casing in O.D. (in.):	Casing weight (lbs/ft) and grade:	No. of centralizers used:
Tapered string drilled hole size (in.) Upper: Lower:	Tapered string depth of drilled hole (ft.) Upper: Lower:	
Tapered string size of casing in O.D. (in.) Upper: Lower:	Tapered string casing weight (lbs/ft) and grade Upper: Lower:	Tapered string no. of centralizers used Upper: Lower:
Was cement circulated to ground surface (or bottom of cellar) outside casing? <input type="checkbox"/> YES <input type="checkbox"/> NO	Setting depth shoe (ft.):	
Hrs. waiting on cement before drill-out:	Calculated top of cement (ft.):	Cementing date:

SLURRY

Slurry No.	No. of Sacks	Class	Additives	Volume (cu. ft.)	Height (ft.)
1					
2					
3					
Total	0			0	0

III. CASING CEMENTING DATA

Type of casing: <input type="checkbox"/> Surface <input type="checkbox"/> Intermediate <input type="checkbox"/> Production <input type="checkbox"/> Tapered production <input type="checkbox"/> Multi-stage cement/DV tool <input type="checkbox"/> Multiple parallel strings		
Drilled hole size (in.):	Depth of drilled hole (ft.):	Est. % wash-out or hole enlargement:
Size of casing in O.D. (in.):	Casing weight (lbs/ft) and grade:	No. of centralizers used:
Tapered string drilled hole size (in.) Upper: Lower:	Tapered string depth of drilled hole (ft.) Upper: Lower:	
Tapered string size of casing in O.D. (in.) Upper: Lower:	Tapered string casing weight (lbs/ft) and grade Upper: Lower:	Tapered string no. of centralizers used Upper: Lower:
Was cement circulated to ground surface (or bottom of cellar) outside casing? <input type="checkbox"/> YES <input type="checkbox"/> NO	Setting depth tool (ft.):	
Hrs. waiting on cement before drill-out:	Calculated top of cement (ft.):	Cementing date:

SLURRY

Slurry No.	No. of Sacks	Class	Additives	Volume (cu. ft.)	Height (ft.)
1					
2					
3					
Total	0			0	0

CEMENTING TO SQUEEZE, PLUG BACK OR PLUG AND ABANDON

	PLUG #1	PLUG #2	PLUG #3	PLUG #4	PLUG #5	PLUG #6	PLUG #7
Cementing Date							
Size of hole or pipe (in.)							
Depth to bottom of tubing or drill pipe (ft.)							
Cement retainer setting depth (ft.)							
CIBP setting depth (ft.)							
Amount of cement on top of CIBP (ft.)							
Sacks of cement used							
Slurry volume pumped (cu. ft.)							
Calculated top of plug (ft.)							
Measured top of plug, if tagged (ft.)							
Slurry weight (lbs/gal)							
Class/type of cement							
Perforate and squeeze (YES/NO)							

REMARKS

59 BBLS/ 244 SACKS TO SURFACE.

CEMENTER'S CERTIFICATE: I declare under penalties prescribed in Sec. 91.143, Texas Natural Resources Code, that I am authorized to make this certification, that the cementing of casing and/or the placing of cement plugs in this well as shown in the report was performed by me or under my supervision, and that the cementing data and facts presented on both sides of this form are true, correct, and complete, to the best of my knowledge. This certification covers cementing data only.

MICHAEL CRUZ

Halliburton

Name and title of cementer's representative

Cementing Company

Signature

6155 W. Murphy St.

Odessa, TX, 79763

432-571-8600

09/13/16

Address

City,

State, Zip Code

Tel: Area Code

Number

Date: mo. day yr.

OPERATOR'S CERTIFICATE: I declare under penalties prescribed in Sec. 91.143, Texas Natural Resources Code, that I am authorized to make this certification, that I have knowledge of the well data and information presented in this report, and that data and facts presented on both sides of this form are true, correct, and complete, to the best of my knowledge. This certification covers all well data.

KATRINA BOYD

OPERATIONS ASSISTANT

Typed or printed name of operator's representative

Title

Signature

10999 IH 10 WEST, SUITE 900

SAN ANTONIO, TX 78230

432-524-1301

10/13/2016

Address

City,

State, Zip Code

Tel: Area Code

Number

Date: mo. day yr.

Instructions for Form W-15, Cementing Report

NOTICE: The Form W-15 must be submitted as an attachment to a Form G-1 (Gas Well Back Pressure Test, Completion or Recompletion Report, and Log), Form W-2 (Oil Well Potential Test, Completion or Recompletion Report, and Log), Form W-3 (Plugging Record), or Form W-4 (Application for Multiple Completion), any time cement is pumped in a wellbore.

- A. **What to file:** An operator should file an original and one copy of the completed Form W-15 for each cementing company used on a well. The cementing of different casing strings on a well by one cementing company may be reported on one form.
The Form W-15 should be filed with the Form W-3, Plugging Record, unless the Form W-3 is signed by the cementing company representative. When reporting dry holes, operators must complete Form W-15, in addition to Form W-3, to show any casing cemented in the hole.
- B. **How to file:** An oil and gas completion report and Form W-15 may be filed online using the Commission's Online System (<https://webapps.rrc.state.tx.us/security/login.do>) or a paper copy of the form may be mailed to the Commission in Austin (P.O. Box 12967, Austin, Texas 78711-2967).
- C. **Surface casing:** An operator must set and cement sufficient surface casing to protect all usable-quality water strata, as defined by the Groundwater Advisory Unit in Austin. Sufficient cement shall be used to fill the annular space outside the casing from the shoe to the ground surface or to the bottom of the cellar. Before drilling a well, an operator must obtain a letter from the Groundwater Advisory Unit stating the protection depth. Surface casing should not be set deeper than 200 feet below the specified depth without prior approval from the Commission.
To plug and abandon a well, operators must use only cementers approved by the Commission's Director of Field Operations in accordance with SWR 14 ([http://info.sos.state.tx.us/pls/pub/readtac\\$ext.TacPage?sl=R&app=9&p_dir=&p_rloc=&p_tloc=&p_ploc=&pg=1&p_tac=&ti=16&pt=1&ch=3&rl=14](http://info.sos.state.tx.us/pls/pub/readtac$ext.TacPage?sl=R&app=9&p_dir=&p_rloc=&p_tloc=&p_ploc=&pg=1&p_tac=&ti=16&pt=1&ch=3&rl=14)). Cementing companies, service companies, or operators can qualify as approved cementers by demonstrating that they are able to mix and pump cement in compliance with Commission rules and regulations.
- D. **Estimated % wash-out:** If the estimated % wash-out is less than 20% (or 30% along the Gulf Coast), provide supporting documentation such as a caliper log to show how the estimated % wash-out was obtained.
- E. **Multi-stage cement:** An operator must report the multi-stage cement shoe in II. Casing Cementing Data section by selecting the type of casing and Multi-stage cement shoe. The operator must report the multi-stage cement tool in III. Casing Cementing Data section by selecting the type of casing and Multi-stage cement/DV tool.
- F. **Multiple parallel strings:** An operator should file the Form W-15 as an attachment to the Form W-4, Application for Multiple Completion. An operator may be required to submit multiple Form W-15s to show all data for multiple parallel strings.
- G. **Slurry data:** If cement job exceeds three slurries, continue the list of slurries in the Slurry table in the subsequent Casing Cementing Data box.



RAILROAD COMMISSION OF TEXAS

1701 N. Congress
P.O. Box 12967
Austin, Texas 78701-2967

Form W-15

Rev. 08/2014

CEMENTING REPORT

Cementer: Fill in shaded areas.

Operator: Fill in other items.

OPERATOR INFORMATION

Operator Name: FORGE ENERGY LLC EBUS	Operator P-5 No.: 276868
Cementer Name: HALLIBURTON ENERGY SERVICES	Cementer P-5 No.: 347151

WELL INFORMATION

District No.: 08	County: WARD		
Well No.: 1H	API No.: 475-37122	Drilling Permit No.: 817814	
Lease Name: DYK	Lease No.:		
Field Name: PHANTOM (WOLFCAMP)	Field No.: 71052900		

I. CASING CEMENTING DATA

Type of casing: <input type="checkbox"/> Conductor <input type="checkbox"/> Surface <input checked="" type="checkbox"/> Intermediate <input type="checkbox"/> Liner <input type="checkbox"/> Production		
Drilled hole size (in.): 12 1/4	Depth of drilled hole (ft.): 5072	Est. % wash-out or hole enlargement: 25
Size of casing in O.D. (in.): 9 5/8	Casing weight (lbs/ft) and grade: 40# HCL-80	No. of centralizers used: 37
Was cement circulated to ground surface (or bottom of cellar) outside casing? <input type="checkbox"/> YES <input checked="" type="checkbox"/> NO If no for surface casing, explain in Remarks.	Setting depth shoe (ft.): 5062	Top of liner (ft.):
		Setting depth liner (ft.):
Hrs. waiting on cement before drill-out: 8	Calculated top of cement (ft.): 612	Cementing date: 12/27/2016

SLURRY

Slurry No.	No. of Sacks	Class	Additives	Volume (cu. ft.)	Height (ft.)
1	1010	PREMIUM PLUS/POZMIX	REMARKS	2838.1	9058
2	160	PREMIUM PLUS	NEAT	212.8	612
3					
Total	1170			3050.9	9670

II. CASING CEMENTING DATA

Type of casing: <input type="checkbox"/> Surface <input type="checkbox"/> Intermediate <input type="checkbox"/> Production <input type="checkbox"/> Tapered production <input type="checkbox"/> Multi-stage cement shoe <input type="checkbox"/> Multiple parallel strings		
Drilled hole size (in.):	Depth of drilled hole (ft.):	Est. % wash-out or hole enlargement:
Size of casing in O.D. (in.):	Casing weight (lbs/ft) and grade:	No. of centralizers used:
Tapered string drilled hole size (in.) Upper: Lower:	Tapered string depth of drilled hole (ft.) Upper: Lower:	
Tapered string size of casing in O.D. (in.) Upper: Lower:	Tapered string casing weight (lbs/ft) and grade Upper: Lower:	Tapered string no. of centralizers used Upper: Lower:
Was cement circulated to ground surface (or bottom of cellar) outside casing? <input type="checkbox"/> YES <input type="checkbox"/> NO	Setting depth shoe (ft.):	
Hrs. waiting on cement before drill-out:	Calculated top of cement (ft.):	Cementing date:

SLURRY

Slurry No.	No. of Sacks	Class	Additives	Volume (cu. ft.)	Height (ft.)
1					
2					
3					
Total	0			0	0

III. CASING CEMENTING DATA

Type of casing: <input type="checkbox"/> Surface <input type="checkbox"/> Intermediate <input type="checkbox"/> Production <input type="checkbox"/> Tapered production <input type="checkbox"/> Multi-stage cement/DV tool <input type="checkbox"/> Multiple parallel strings		
Drilled hole size (in.):	Depth of drilled hole (ft.):	Est. % wash-out or hole enlargement:
Size of casing in O.D. (in.):	Casing weight (lbs/ft) and grade:	No. of centralizers used:
Tapered string drilled hole size (in.) Upper: Lower:	Tapered string depth of drilled hole (ft.) Upper: Lower:	
Tapered string size of casing in O.D. (in.) Upper: Lower:	Tapered string casing weight (lbs/ft) and grade Upper: Lower:	Tapered string no. of centralizers used Upper: Lower:
Was cement circulated to ground surface (or bottom of cellar) outside casing? <input type="checkbox"/> YES <input type="checkbox"/> NO	Setting depth tool (ft.):	
Hrs. waiting on cement before drill-out:	Calculated top of cement (ft.):	Cementing date:

SLURRY

Slurry No.	No. of Sacks	Class	Additives	Volume (cu. ft.)	Height (ft.)
1					
2					
3					
Total	0			0	0

CEMENTING TO SQUEEZE, PLUG BACK OR PLUG AND ABANDON

	PLUG #1	PLUG #2	PLUG #3	PLUG #4	PLUG #5	PLUG #6	PLUG #7
Cementing Date							
Size of hole or pipe (in.)							
Depth to bottom of tubing or drill pipe (ft.)							
Cement retainer setting depth (ft.)							
CIBP setting depth (ft.)							
Amount of cement on top of CIBP (ft.)							
Sacks of cement used							
Slurry volume pumped (cu. ft.)							
Calculated top of plug (ft.)							
Measured top of plug, if tagged (ft.)							
Slurry weight (lbs/gal)							
Class/type of cement							
Perforate and squeeze (YES/NO)							

REMARKS

1ST SLURRY: 14.8 LBM SILICALITE, 5.3 LBM BOOST N, 5% CA-661, .10% SA-1015, .10% FE-2, .25 LBM D-AIR 5000. SO 903737775

CEMENTER'S CERTIFICATE: I declare under penalties prescribed in Sec. 91.143, Texas Natural Resources Code, that I am authorized to make this certification, that the cementing of casing and/or the placing of cement plugs in this well as shown in the report was performed by me or under my supervision, and that the cementing data and facts presented on both sides of this form are true, correct, and complete, to the best of my knowledge. This certification covers cementing data only.

FELICIANO VALVERDE RIVERA SS I

Halliburton

FELICIANO R. VALVERDE

Name and title of cementer's representative

Cementing Company

Signature

1301 W. Webb St.

Brownfield, Tx, 79316

575-392-0700

12/27/2016

Address

City, State, Zip Code

Tel: Area Code

Number

Date: mo. day yr.

OPERATOR'S CERTIFICATE: I declare under penalties prescribed in Sec. 91.143, Texas Natural Resources Code, that I am authorized to make this certification, that I have knowledge of the well data and information presented in this report, and that data and facts presented on both sides of this form are true, correct, and complete, to the best of my knowledge. This certification covers all well data.

KATRINA BOYD

OPS ASSISTANT

K. Boyd

Typed or printed name of operator's representative

Title

Signature

10999 IH 10 WEST, SUITE 900

SAN ANTONIO, TX 78230

432-524-1301

7/17/2017

Address

City, State, Zip Code

Tel: Area Code

Number

Date: mo. day yr.

Instructions for Form W-15, Cementing Report

NOTICE: The Form W-15 must be submitted as an attachment to a Form G-1 (Gas Well Back Pressure Test, Completion or Recompletion Report, and Log), Form W-2 (Oil Well Potential Test, Completion or Recompletion Report, and Log), Form W-3 (Plugging Record), or Form W-4 (Application for Multiple Completion), any time cement is pumped in a wellbore.

- A. **What to file:** An operator should file an original and one copy of the completed Form W-15 for each cementing company used on a well. The cementing of different casing strings on a well by one cementing company may be reported on one form.

The Form W-15 should be filed with the Form W-3, Plugging Record, unless the Form W-3 is signed by the cementing company representative. When reporting dry holes, operators must complete Form W-15, in addition to Form W-3, to show any casing cemented in the hole.

- B. **How to file:** An oil and gas completion report and Form W-15 may be filed online using the Commission's Online System (<https://webapps.rrc.state.tx.us/security/login.do>) or a paper copy of the form may be mailed to the Commission in Austin (P.O. Box 12967, Austin, Texas 78711-2967).

- C. **Surface casing:** An operator must set and cement sufficient surface casing to protect all usable-quality water strata, as defined by the Groundwater Advisory Unit in Austin. Sufficient cement shall be used to fill the annular space outside the casing from the shoe to the ground surface or to the bottom of the cellar. Before drilling a well, an operator must obtain a letter from the Groundwater Advisory Unit stating the protection depth. Surface casing should not be set deeper than 200 feet below the specified depth without prior approval from the Commission.

To plug and abandon a well, operators must use only cementers approved by the Commission's Director of Field Operations in accordance with SWR 14 ([http://info.sos.state.tx.us/pls/pub/readtac\\$ext.TacPage?sl=R&app=9&p_dir=&p_rloc=&p_tloc=&p_ploc=&pg=1&p_tac=&ti=16&pt=1&ch=3&rl=14](http://info.sos.state.tx.us/pls/pub/readtac$ext.TacPage?sl=R&app=9&p_dir=&p_rloc=&p_tloc=&p_ploc=&pg=1&p_tac=&ti=16&pt=1&ch=3&rl=14)). Cementing companies, service companies, or operators can qualify as approved cementers by demonstrating that they are able to mix and pump cement in compliance with Commission rules and regulations.

- D. **Estimated % wash-out:** If the estimated % wash-out is less than 20% (or 30% along the Gulf Coast), provide supporting documentation such as a caliper log to show how the estimated % wash-out was obtained.
- E. **Multi-stage cement:** An operator must report the multi-stage cement shoe in II. Casing Cementing Data section by selecting the type of casing and Multi-stage cement shoe. The operator must report the multi-stage cement tool in III. Casing Cementing Data section by selecting the type of casing and Multi-stage cement/DV tool.
- F. **Multiple parallel strings:** An operator should file the Form W-15 as an attachment to the Form W-4, Application for Multiple Completion. An operator may be required to submit multiple Form W-15s to show all data for multiple parallel strings.
- G. **Slurry data:** If cement job exceeds three slurries, continue the list of slurries in the Slurry table in the subsequent Casing Cementing Data box.



RAILROAD COMMISSION OF TEXAS

1701 N. Congress
P.O. Box 12967
Austin, Texas 78701-2967

Form W-15

Rev. 08/2014

CEMENTING REPORT

Cementer: Fill in shaded areas.
Operator: Fill in other items.

OPERATOR INFORMATION					
Operator Name: FORGE ENERGY LLC -EBUS-			Operator P-5 No.: 276868		
Cementer Name: HALLIBURTON ENERGY SERVICES			Cementer P-5 No.: 347151		
WELL INFORMATION					
District No.: 08		County: WARD			
Well No.: 1H		API No.: 475-37122		Drilling Permit No.: 817814	
Lease Name: DYK		Lease No.:			
Field Name: PHANTOM (WOLFCAMP)		Field No.: 71052900			
I. CASING CEMENTING DATA					
Type of casing: <input type="checkbox"/> Conductor <input type="checkbox"/> Surface <input checked="" type="checkbox"/> Intermediate <input type="checkbox"/> Liner <input type="checkbox"/> Production					
Drilled hole size (in.): 8 3/4		Depth of drilled hole (ft.): 11697		Est. % wash-out or hole enlargement: 25	
Size of casing in O.D. (in.): 7		Casing weight (lbs/ft) and grade: 32# HCP-110		No. of centralizers used: 52	
Was cement circulated to ground surface (or bottom of cellar) outside casing? <input type="checkbox"/> YES <input checked="" type="checkbox"/> NO If no for surface casing, explain in Remarks.			Setting depth shoe (ft.): 11672		Top of liner (ft.):
					Setting depth liner (ft.):
Hrs. waiting on cement before drill-out: 24		Calculated top of cement (ft.): 5062		Cementing date: 1/6/2017	
SLURRY					
Slurry No.	No. of Sacks	Class	Additives	Volume (cu. ft.)	Height (ft.)
1	365	TUNED LIGHT	REMARKS	1114.71	7406.72
2	400	CLASS H	REMARKS	478.4	3171.64
3					
Total	765			1593.11	10578.36
II. CASING CEMENTING DATA					
Type of casing: <input type="checkbox"/> Surface <input type="checkbox"/> Intermediate <input type="checkbox"/> Production <input type="checkbox"/> Tapered production <input type="checkbox"/> Multi-stage cement shoe <input type="checkbox"/> Multiple parallel strings					
Drilled hole size (in.):		Depth of drilled hole (ft.):		Est. % wash-out or hole enlargement:	
Size of casing in O.D. (in.):		Casing weight (lbs/ft) and grade:		No. of centralizers used:	
Tapered string drilled hole size (in.)		Tapered string depth of drilled hole (ft.)			
Upper:	Lower:	Upper:		Lower:	
Tapered string size of casing in O.D. (in.)		Tapered string casing weight(lbs/ft) and grade		Tapered string no. of centralizers used	
Upper:	Lower:	Upper:		Lower:	
Was cement circulated to ground surface (or bottom of cellar) outside casing? <input type="checkbox"/> YES <input type="checkbox"/> NO				Setting depth shoe (ft.):	
Hrs. waiting on cement before drill-out:		Calculated top of cement (ft.):		Cementing date:	
SLURRY					
Slurry No.	No. of Sacks	Class	Additives	Volume (cu. ft.)	Height (ft.)
1					
2					
3					
Total	0			0	0
III. CASING CEMENTING DATA					
Type of casing: <input type="checkbox"/> Surface <input type="checkbox"/> Intermediate <input type="checkbox"/> Production <input type="checkbox"/> Tapered production <input type="checkbox"/> Multi-stage cement/DV tool <input type="checkbox"/> Multiple parallel strings					
Drilled hole size (in.):		Depth of drilled hole (ft.):		Est. % wash-out or hole enlargement:	
Size of casing in O.D. (in.):		Casing weight (lbs/ft) and grade:		No. of centralizers used:	
Tapered string drilled hole size (in.)		Tapered string depth of drilled hole (ft.)			
Upper:	Lower:	Upper:		Lower:	
Tapered string size of casing in O.D. (in.)		Tapered string casing weight(lbs/ft) and grade		Tapered string no. of centralizers used	
Upper:	Lower:	Upper:		Lower:	
Was cement circulated to ground surface (or bottom of cellar) outside casing? <input type="checkbox"/> YES <input type="checkbox"/> NO				Setting depth tool (ft.):	
Hrs. waiting on cement before drill-out:		Calculated top of cement (ft.):		Cementing date:	
SLURRY					
Slurry No.	No. of Sacks	Class	Additives	Volume (cu. ft.)	Height (ft.)
1					
2					
3					
Total	0			0	0

CEMENTING TO SQUEEZE, PLUG BACK OR PLUG AND ABANDON							
	PLUG #1	PLUG #2	PLUG #3	PLUG #4	PLUG #5	PLUG #6	PLUG #7
Cementing Date							
Size of hole or pipe (in.)							
Depth to bottom of tubing or drill pipe (ft.)							
Cement retainer setting depth (ft.)							
CIBP setting depth (ft.)							
Amount of cement on top of CIBP (ft.)							
Sacks of cement used							
Slurry volume pumped (cu. ft.)							
Calculated top of plug (ft.)							
Measured top of plug, if tagged (ft.)							
Slurry weight (lbs/gal)							
Class/type of cement							
Perforate and squeeze (YES/NO)							

REMARKS
<p>1ST SLURRY: TUNED LIGHT WITH 0.25 LBM D-AIR 5000</p> <p>2ND SLURRY: PREMIUM PLUS H WITH 0.3% HALAD(R)-9, 0.025% SA-1015, 0.1% HR-800</p> <p>SO# 0903752060</p>

CEMENTER'S CERTIFICATE: I declare under penalties prescribed in Sec. 91.143, Texas Natural Resources Code, that I am authorized to make this certification, that the cementing of casing and/or the placing of cement plugs in this well as shown in the report was performed by me or under my supervision, and that the cementing data and facts presented on both sides of this form are true, correct, and complete, to the best of my knowledge. This certification covers cementing data only.

ALEXANDER RAMOS SSII

Halliburton

Name and title of cementer's representative

Cementing Company

Signature

1301 W. Webb St.

Brownfield, Tx, 79316

575-392-0700

1/06/2017

Address

City, State, Zip Code

Tel: Area Code

Number

Date: mo. day yr.

OPERATOR'S CERTIFICATE: I declare under penalties prescribed in Sec. 91.143, Texas Natural Resources Code, that I am authorized to make this certification, that I have knowledge of the well data and information presented in this report, and that data and facts presented on both sides of this form are true, correct, and complete, to the best of my knowledge. This certification covers all well data.

KATRINA BOYD

OPS ASSISTANT

Typed or printed name of operator's representative

Title

Signature

10999 IH 10 WEST, SUITE 900

SAN ANTONIO, TX 78230

(210) 478-5950

7/17/2017

Address

City, State, Zip Code

Tel: Area Code

Number

Date: mo. day yr.

Instructions for Form W-15, Cementing Report

NOTICE: The Form W-15 must be submitted as an attachment to a Form G-1 (Gas Well Back Pressure Test, Completion or Recompletion Report, and Log), Form W-2 (Oil Well Potential Test, Completion or Recompletion Report, and Log), Form W-3 (Plugging Record), or Form W-4 (Application for Multiple Completion), any time cement is pumped in a wellbore.

- What to file:** An operator should file an original and one copy of the completed Form W-15 for each cementing company used on a well. The cementing of different casing strings on a well by one cementing company may be reported on one form.
The Form W-15 should be filed with the Form W-3, Plugging Record, unless the Form W-3 is signed by the cementing company representative. When reporting dry holes, operators must complete Form W-15, in addition to Form W-3, to show any casing cemented in the hole.
- How to file:** An oil and gas completion report and Form W-15 may be filed online using the Commission's Online System (<https://webapps.rrc.state.tx.us/security/login.do>) or a paper copy of the form may be mailed to the Commission in Austin (P.O. Box 12967, Austin, Texas 78711-2967).
- Surface casing:** An operator must set and cement sufficient surface casing to protect all usable-quality water strata, as defined by the Groundwater Advisory Unit in Austin. Sufficient cement shall be used to fill the annular space outside the casing from the shoe to the ground surface or to the bottom of the cellar. Before drilling a well, an operator must obtain a letter from the Groundwater Advisory Unit stating the protection depth. Surface casing should not be set deeper than 200 feet below the specified depth without prior approval from the Commission.
To plug and abandon a well, operators must use only cements approved by the Commission's Director of Field Operations in accordance with SWR 14 ([http://info.sos.state.tx.us/pls/pub/readtac\\$ext.TacPage?sl=R&app=9&p_dir=&p_rloc=&p_tloc=&p_ploc=&pg=1&p_tac=&ti=16&pt=1&ch=3&rl=14](http://info.sos.state.tx.us/pls/pub/readtac$ext.TacPage?sl=R&app=9&p_dir=&p_rloc=&p_tloc=&p_ploc=&pg=1&p_tac=&ti=16&pt=1&ch=3&rl=14)). Cementing companies, service companies, or operators can qualify as approved cementers by demonstrating that they are able to mix and pump cement in compliance with Commission rules and regulations.
- Estimated % wash-out:** If the estimated % wash-out is less than 20% (or 30% along the Gulf Coast), provide supporting documentation such as a caliper log to show how the estimated % wash-out was obtained.
- Multi-stage cement:** An operator must report the multi-stage cement shoe in II. Casing Cementing Data section by selecting the type of casing and Multi-stage cement shoe. The operator must report the multi-stage cement tool in III. Casing Cementing Data section by selecting the type of casing and Multi-stage cement/DV tool.
- Multiple parallel strings:** An operator should file the Form W-15 as an attachment to the Form W-4, Application for Multiple Completion. An operator may be required to submit multiple Form W-15s to show all data for multiple parallel strings.
- Slurry data:** If cement job exceeds three slurries, continue the list of slurries in the Slurry table in the subsequent Casing Cementing Data box.



RAILROAD COMMISSION OF TEXAS

1701 N. Congress

P.O. Box 12967

Austin, Texas 78701-2967

CEMENTING REPORT

Form W-15

Rev. 08/2014

Cementer: Fill in shaded areas.

Operator: Fill in other items.

OPERATOR INFORMATION

Operator Name: FORGE ENERGY LLC

Operator P-5 No.: 276868

Cementer Name: HALLIBRTON ENERGY SERVICES

Cementer P-5 347151

WELL INFORMATION

District No.: 08

County: WARD

Well No.: 1H

API No.: 475-37122

Drilling Permit No.: 817814

Lease Name: DYK

Lease No.:

Field Name: PHANTOM(WOLFCAMP)

Field No.: 71052900

I CASING CEMENTING DATA

Type of casing: ☐ Contactor ☐ Surface ☐ Intermediate ☒ Liner ☐ Production

Drilled hole size (in.): 6

Depth of drilled hole (ft.): 18588

Est. % wash-out or hole enlargement: 25

Size of casing in O.D. (in.): 4 1/2

Casing weight (lbs/ft) and grade: 13.5# HCP-110

No. of centralizers used: 23

Was cement circulated to ground surface (or bottom of cellar) outside casing? ☐ YES ☒ NO If no for surface casing, explain in Remarks.

Setting depth shoe (ft.):

Top of liner (ft.): 10699

Casing? ☐ YES ☒ NO If no for surface casing, explain in Remarks.

18578

Setting depth liner (ft.):

Hrs. waiting on cement before drill-out: 0

Calculated top of cement (ft.):

Cementing Date: 1/28/2017

SLURRY

Slurry No.	No. of Sacks	Class	Additives	Volume (cu.ft.)	Height (ft.)
1	605	PREM POZ	REMARKS	740	7878
2					
3					
Total	605			740	7878

II CASING CEMENTING DATA

Type of casing: ☐ Surface ☐ Intermediate ☐ Production ☐ Tapered ☐ Multi-stage shoe ☐ Multiple parallel string

Drilled hole size (in.):

Depth of drilled hole (ft.):

Est. % wash-out or hole enlargement:

Size of casing in O.D. (in.):

Casing weight (lbs/ft) and grade:

No. of centralizers used:

Tapered string drilled hole size (in.)

Tapered string depth of drilled hole (ft.)

Upper: Lower:

Upper: Lower:

Tapered string size of casing in O.D. (in.)

Tapered string casing weight (lbs/ft) and grade

Tapered string no. of centralizers used

Upper: Lower:

Upper: Lower:

Upper: Lower:

Was cement circulated to ground surface (or bottom cellar) outside casing? ☐ YES ☐ NO

Setting depth shoe (ft.):

Hrs. waiting on cement before drill-out:

Calculated top of cement (ft.):

Cementing Date:

SLURRY

Slurry No.	No. of Sacks	Class	Additives	Volume (cu.ft.)	Height (ft.)
1					
2					
3					
Total	0			0	0

III CASING CEMENTING DATA

Type of casing: ☐ Surface ☐ Intermediate ☐ Production ☐ Tapered ☐ Multi-stage/DV tool ☐ Multiple parallel string

Drilled hole size (in.):

Depth of drilled hole (ft.):

Est. % wash-out or hole enlargement:

Size of casing in O.D. (in.):

Casing weight (lbs/ft) and grade:

No. of centralizers used:

Tapered string drilled hole size (in.)

Tapered string depth of drilled hole (ft.)

Upper: Lower:

Upper: Lower:

Tapered string size of casing in O.D. (in.)

Tapered string casing weight (lbs/ft) and grade

Tapered string no. of centralizers used

Upper: Lower:

Upper: Lower:

Upper: Lower:

Was cement circulated to ground surface (or bottom cellar) outside casing? ☐ YES ☐ NO

Setting depth shoe (ft.):

Hrs. waiting on cement before drill-out:

Calculated top of cement (ft.):

Cementing Date:

SLURRY

Slurry No.	No. of Sacks	Class	Additives	Volume (cu.ft.)	Height (ft.)
1					
2					
3					
Total	0			0	0

CEMENTING TO SQUEEZE PLUG BACK FOR PLUG AND ABANDON							
	Plug #1	Plug #2	Plug #3	Plug #4	Plug #5	Plug #6	Plug #7
Cementing Date							
Size of hole or pipe (in.)							
Depth to bottom of tubing or drill pipe (ft.)							
Cement retainer setting depth (ft.)							
CIBP setting depth (ft.)							
Amount of cement on top of CIBP (ft.)							
Sacks of cement used							
Slurry volume pumped (cu. ft.)							
Calculated top of plug (ft.)							
Measured top of plug, if tagged (ft.)							
Slurry weight (lbs/gal)							
Class/type of cement							
Perforate and squeeze (YES/NO)							

REMARKS
<p align="center">SO# 903766281</p> <p align="center">1ST ADDITIVE :.4% HALAD-R-344, .35% HR-601</p>

CEMENTER'S CERTIFICATE: I declare under penalties prescribed in Sec. 91.143, Texas Natural Resources Code, that I am authorized to make this certification, that the cementing of casing and/or the placing of cement plugs in this well as shown in the report was performed by me or under my supervision, and that the cementing data and facts presented on both sides of this form are true, correct, and complete, to the best of my knowledge. This certification covers cementing data only.

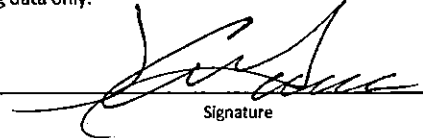
JAY GUERRA	Halliburton	
Name and title of cementer's representative	Cementing Company	Signature
1301 W. Webb St.	Brownfield, Tx, 79316	575-392-0700
Address	City, State, Zip code	Tel: Area Code Number
		Date: mo. Day yr.

OPERATOR'S CERTIFICATE: I declare under penalties prescribed in Sec. 91.143, Texas Natural Resources Code, that I have knowledge of the well data and information presented in this report, and that data and facts presented on both sides of this form are true, correct, and complete, to the best of my knowledge. This certification covers all well data.

KATRINA BOYD	OPS ASSISTANT	
Intermediate Production Tapered production Multi-stage cement shoe	Title	Signature
10999 IH 10 WEST, SUITE 900	SAN ANTONIO, TX 78230	(210) 478-5950
Address	City, State, Zip code	Tel: Area Code Number
		Date: mo. Day yr.

Instructions for W-15, Cementing Report

NOTICE: The Form W-15 must be submitted as an attachment to a Form G-1 (Gas Well Back Pressure Test, Completion or Recompletion Report, and Log), Form W-2 (Oil Well Potential Test, Completion or Recompletion Report, and Log), Form W-3 (Plugging Record), or Form W-4 (Application for Multiple Completion), any time cement is pumped in a wellbore.

- A. What to file:** An operator should file an original and one copy of the completed Form W-15 for each cementing company used on a well. The cementing of different casing strings on a well by one cementing company may be reported on one form.

The Form W-15 should be filed with the Form W-3, Plugging Record, unless the Form W-3 is signed by the cementing company representative. When reporting dry holes, operators must complete Form W-15, in addition to Form W-3, to show any casing cemented in the hole.
- B. How to file:** An oil and gas completion report and Form W-15 may be filed online using the Commission's Online System (<https://webapps.rrc.state.tx.us/security/login.do>) or a paper copy of the form may be mailed to the Commission (P.O. Box 12967, Austin, Texas 78711-2967).
- C. Surface casing:** An operator must set and cement sufficient surface casing to protect all usable-quality water strata, as defined by the Groundwater Advisory Unit in Austin. Sufficient cement shall be used to fill the annular space outside the casing from the shoe to the ground surface or to the bottom of the cellar. Before drilling a well, an operator must obtain a letter from the Groundwater Advisory Unit stating the protection depth. Surface casing should not be set deeper than 200 feet below the specified depth without prior approval from the Commission.

To plug and abandon a well, operators must use only cementers approved by the Commission's Director of Field Operations in accordance with SWR 14 ([http://info.sos.state.tx.us/pls/pub/readtac\\$ext.TacPage?sl=R&app=9&p_dir=&p_rloc=&p_tloc=&p_ploc=&pg=1&p_tac=&ti=16&pt=1&ch=3&rl=14](http://info.sos.state.tx.us/pls/pub/readtac$ext.TacPage?sl=R&app=9&p_dir=&p_rloc=&p_tloc=&p_ploc=&pg=1&p_tac=&ti=16&pt=1&ch=3&rl=14)). Cementing companies, service companies, or operators can qualify as approved cementers by demonstrating that they are able to mix and pump cement in compliance with Commission rules and regulations.
- D. Estimated % wash-out:** If the estimated % wash-out is less than 20% (or 30% along the Gulf Coast), provide supporting documentation such as a caliper log to show how the estimated % wash-out was obtained.
- E. Multi-stage cement:** An operator must report the multi-stage cement shoe in II. Casing Cementing Data section by selecting the type of casing and Multi-stage cement shoe. The operator must report the multi-stage cement tool in III. Casing Cementing Data section by selecting the type of casing and Multi-stage cement/DV tool.
- F. # Multiple parallel strings:** An operator should file the Form W-15 as an attachment to the Form W-4, Application for Multiple Completion. An operator may be required to submit multiple Form W-15s to show all data for multiple parallel strings.
- G. Slurry data:** If cement job exceeds three slurries, continue the list of slurries in the Slurry table in the subsequent Casing Cementing data box.

Tracking No.: 179947

This facsimile L-1 was generated electronically from data submitted to the RRC.

Instructions

When to File Form L-1:

- with Forms G-1, W-2, and GT-1 for new and deepened gas, oil, and geothermal wells
- with Form W-3 for plugged dry holes
- when sending in a log which was held under a request for confidentiality and the period for confidentiality has not yet expired.

When is Form L-1 NOT required:

- with Forms W-2, G-1, and GT-1 filed for injection wells, disposal wells, water supply wells, service wells, re-test wells, re-classifications, and plugbacks of oil, gas or geothermal wells
- with Form W-3 for plugging of other than a dry hole

Where to File Form L-1:

- with the appropriate Commission district office

Filling out Form L-1:

- Section I and the signature section must be filled out for all wells
- complete only the appropriate part of Section II

Type of log required:

- any wireline survey run for the purpose of obtaining lithology, porosity, or resistivity information
- no more than one such log is required but it must be of the subject well
- if such log is NOT run on the subject well, do NOT substitute any other type of log; just select Section II, Part A below

SECTION I. IDENTIFICATION

Operator Name: FORGE ENERGY, LLC	District No. 08	Completion Date: 03/30/2017
Field Name PHANTOM (WOLFCAMP)	Drilling Permit No. 817814	
Lease Name UL 18 DYK	Lease/ID No. 48896	Well No. 1H
County WARD	API No. 42- 475-37122	

SECTION II. LOG STATUS (Complete either A or B)

☐ A. BASIC ELECTRIC LOG NOT RUN☒ B. BASIC ELECTRIC LOG RUN. (Select one)

- ☒ 1. Confidentiality is requested and a copy of the header for each log that has been run on the well is attached.
- ☐ 2. Confidentiality already granted on basic electric log covering this interval (applicable to deepened wells only).
- ☐ 3. Basic electric log covering this interval already on file with Commission (applicable to deepened wells only).
- ☐ 4. Log attached to (select one):

☐ (a) Form L-1 (this form). If the company/lease name on log is different from that shown in Section I, please enter name on log here: _____

Check here if attached log is being submitted after being held confidential. ☐

☐ (b) Form P-7, Application for Discovery Allowable and New Field Designation.

☐ (c) Form W-4, Application for Multiple Completion:

Lease or ID No(s). _____

Well No(s). _____

Katrina Boyd

Signature

FORGE ENERGY, LLC

Name (print)

Operations Assistant

Title

(432) 524-1301

Phone

09/27/2017

Date

-FOR RAILROAD COMMISSION USE ONLY-

Run Number	05	06		
Bit Type	PDC	PDC		
Bit Size	in. 6.000	6.000		

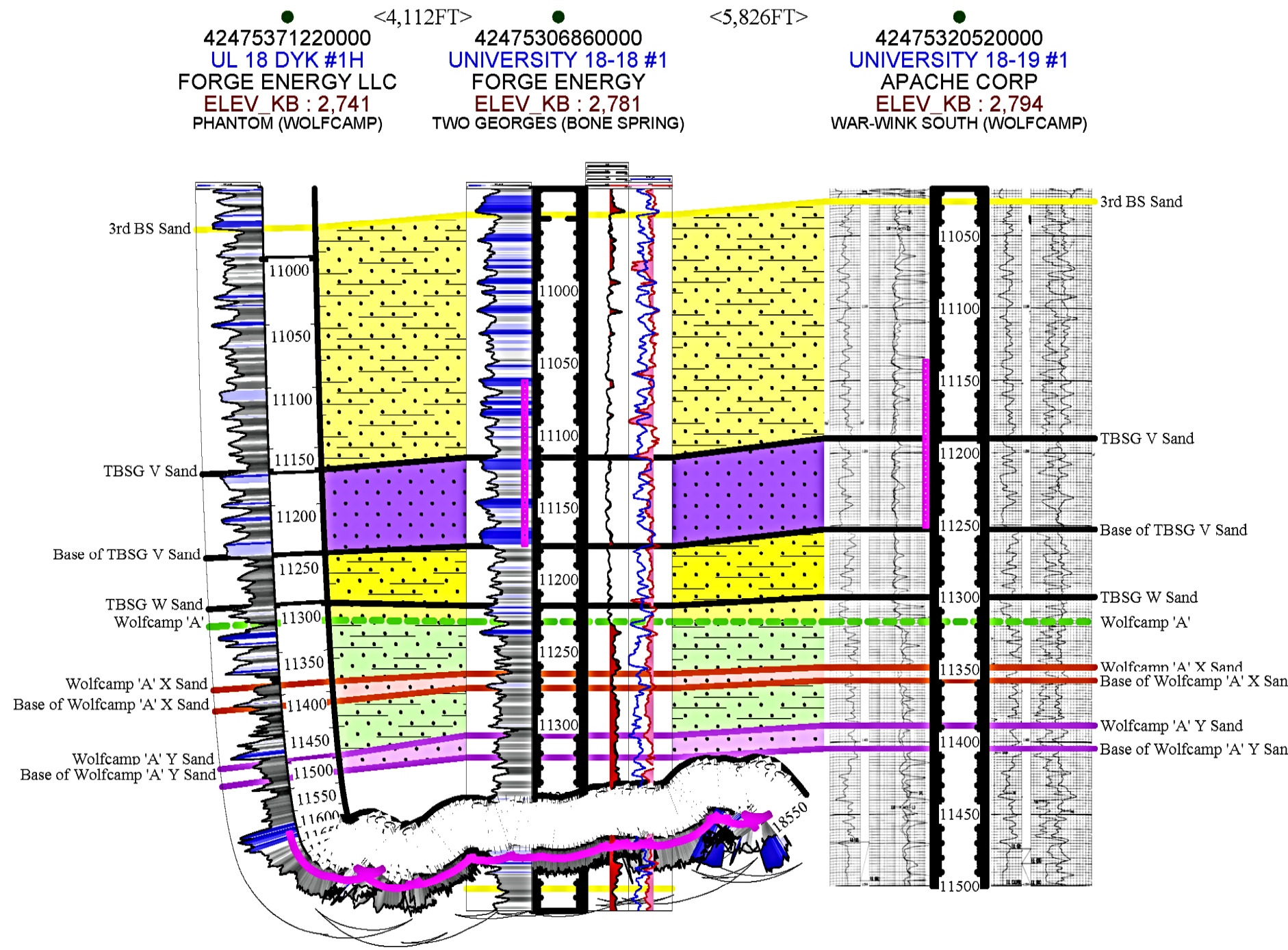

FORGE - PERMIAN BASIN

Stratigraphic Cross Section

WFMP 'A' Datum

Horizontal Scale = 321.6
Vertical Scale = 15.0
Vertical Exaggeration = 21.4x

LATERAL - CROSS_SECTION_#
UWI
Well Label
Operator
Datum Elevation
Field Name

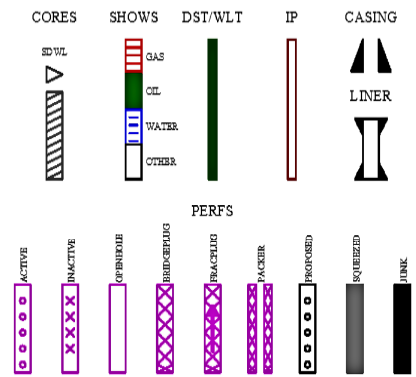

By: Vince Smith

CERTIFICATE OF COMPLIANCE AND TRANSPORTATION AUTHORITY

P-4

This facsimile P-4 was generated electronically from data submitted to the RRC.

A certification of the automated data is available in the RRC's Austin office.

Tracking No.: 179947

1. Field name exactly as shown on proration schedule PHANTOM (WOLFCAMP)		2. Lease name as shown on proration schedule UL 18 DYK					
3. Current operator name exactly as shown on P-5 Organization Report FORGE ENERGY, LLC		4. Operator P-5 no. 276868	5. Oil Lse/Gas ID no 48896	6. County WARD	7. RRC district 08		
8. Operator address including city, state, and zip code 15727 ANTHEM PKWY STE 501 SAN ANTONIO, TX 78249		9. Well no(s) (see instruction E) 1H					
12. Purpose of Filing. (Complete section a or b below.) (See instructions B and G) a. Change of: <input type="checkbox"/> operator <input type="checkbox"/> oil or condensate gatherer <input type="checkbox"/> gas gatherer <input type="checkbox"/> gas purchaser <input type="checkbox"/> gas purchaser system code <input type="checkbox"/> field name from _____ <input type="checkbox"/> lease name from _____ --- OR --- b. New RRC Number for: <input checked="" type="checkbox"/> oil lease <input type="checkbox"/> gas well Due to: <input checked="" type="checkbox"/> new completion or recompletion <input type="checkbox"/> reclass oil to gas <input type="checkbox"/> reclass gas to oil <input type="checkbox"/> other well (specify) _____ <input type="checkbox"/> consolidation, unitization, or subdivision (oil lease only)		10. Classification <input checked="" type="checkbox"/> Oil <input type="checkbox"/> Gas <input type="checkbox"/> Other (see instruction A)		11. Effective Date 03/30/2017			
13. Authorized GAS WELL GAS or CASINGHEAD GAS Gatherer(s) and/or Purchaser(s). (See instruction G).							
Gatherer	Purchaser	Name of GAS WELL GAS or CASINGHEAD GAS Gatherer(s) or Purchaser(s) As Indicated in Columns to the Left (Attach an additional sheet in same format if more space is needed)			Purchaser's RRC Assigned System Code	Percent of Take	Full-well stream
X	X	TARGA DELAWARE LLC(836022)			0001	100.0	
14. Authorized OIL or CONDENSATE Gatherer(s). (See instruction G).							
Name of OIL or CONDENSATE Gatherer(s) - List Highest Volume Gatherer First (Attach an additional sheet in same format if more space is needed)						Percent of Take	
PLAINS MARKETING, L.P.(667883)						100.0	
RRC USE ONLY: Reviewer's initials: <u>RRC Staff</u> Approval date: <u>01/11/2018</u>							
15. PREVIOUS OPERATOR CERTIFICATION FOR CHANGE OF OPERATOR P-4 FILING. Being the PREVIOUS OPERATOR, I certify that operating responsibility for the well(s) designated in this filing, located on the subject lease has been transferred in its entirety to the above named Current Operator. I understand, as Previous Operator, that designation of the above named operator as Current Operator is not effective until this certificate is approved by the Commission.							
Name of Previous Operator _____ Name (print) _____ Title _____				Signature <input type="checkbox"/> Authorized Employee of previous operator <input type="checkbox"/> Authorized agent of previous operator (see instruction G) _____ Date _____ Phone with area code _____			
16. CURRENT OPERATOR CERTIFICATION. By signing this certificate as the Current Operator, I certify that all statements on this form are true and correct and I acknowledge responsibility for the regulatory compliance of the subject lease including plugging of well(s) pursuant to Rule 14. I further acknowledge that I assume responsibility for the physical operation, control, and proper plugging of each well designated in this filing. I also acknowledge that I will remain designated as the Current Operator until a new certificate designating a new Current Operator is approved by the Commission.							
FORGE ENERGY, LLC Name (print) <u>Operations Assistant</u> Title <u>kboyd@forgeenergy.com</u> E-mail Address (optional)				Katrina Boyd Signature <input checked="" type="checkbox"/> Authorized Employee of current operator <input type="checkbox"/> Authorized agent of current operator (see instruction G) <u>09/27/2017</u> Date <u>(432) 524-1301</u> Phone with area code			

CERTIFICATE OF POOLING AUTHORITY

Revised 05/2001

P-12

1. Field Name(s)	2. Lease/ID Number (if assigned)	3. RRC District Number
4. Operator Name	5. Operator P-5 Number	6. Well Number
7. Pooled Unit Name	8. API Number	9. Purpose of Filing <input type="checkbox"/> Drilling Permit (W-1)
10. County	11. Total acres in pooled unit	<input type="checkbox"/> Completion Report

DESCRIPTION OF INDIVIDUAL TRACTS CONTAINED WITHIN THE POOLED UNIT

TRACT/PLAT IDENTIFIER	TRACT NAME	ACRES IN TRACT (See inst. #7 below)	INDICATE UNDIVIDED INTERESTS	
			UNLEASED	NON-POOLED
			<input type="checkbox"/>	<input type="checkbox"/>
			<input type="checkbox"/>	<input type="checkbox"/>
			<input type="checkbox"/>	<input type="checkbox"/>
			<input type="checkbox"/>	<input type="checkbox"/>
			<input type="checkbox"/>	<input type="checkbox"/>
			<input type="checkbox"/>	<input type="checkbox"/>
			<input type="checkbox"/>	<input type="checkbox"/>
			<input type="checkbox"/>	<input type="checkbox"/>
			<input type="checkbox"/>	<input type="checkbox"/>
			<input type="checkbox"/>	<input type="checkbox"/>
			<input type="checkbox"/>	<input type="checkbox"/>

CERTIFICATION:

I declare under penalties prescribed pursuant to the Sec. 91.143, Texas Natural Resources Code, that I am authorized to make the foregoing statements and that the information provided by me or under my direction on this Certificate of Pooling Authority is true, correct, and complete to the best of my knowledge.



Signature

Print Name

Title

E-mail (if available)

Date

Phone

INSTRUCTIONS — Reference: Statewide Rules 31, 38 and 40

- When two or more tracts are pooled to form a unit to obtain a drilling permit, file completion paperwork, or reform a pooled unit pursuant to Rule 38(d)(3) the operator must file an original Certificate of Pooling Authority and certified plat.
- The certified plat shall designate each tract with an outline and a tract identifier. The tract identifier on the plat shall correspond to the tract identifier and associated information listed on the Certificate.
- If within an individual tract, a non-pooled and/or unleased interest exists, indicate by checking the appropriate box.
- If the Purpose of Filing is to obtain a drilling permit, in box #1 list all applicable fields separately or enter "All Fields" if the Certificate pertains to all fields requested on Form W-1.
- If the Purpose of Filing is to file completion paperwork, enter the applicable field name in box #1 for the completion.
- Identify the drill site tract with an * to the left of the tract identifier.
- The total number of acres in the pooled unit in #11 should equal the total of all acres in the individual tracts listed.

RAILROAD COMMISSION OF TEXAS

1701 N. Congress
P.O. Box 12967
Austin, Texas 78701-2967

Form P-16

Page 1

Rev. 01/2016

Acreage Designation

SECTION I. OPERATOR INFORMATION

Operator Name: Forge Energy, LLC	Operator P-5 No.: 276868
Operator Address: 10999 IH 10 West, Suite 900; San Antonio, TX 78230	

SECTION II. WELL INFORMATION

District No.: 08	County: WARD	Purpose of Filing: <input checked="checked" type="checkbox"/> Drilling Permit Application (Form W-1) <input type="checkbox"/> Completion Report (Form G-1/W-2)
Well No.: 1H	API No.: 42-475-37122	
Total Lease Acres: 480.53	Drilling Permit No.: 817814	
Lease Name: UL 18 DYK	Lease No.:	
Field Name: PHANTOM (WOLFCAMP)	Field No.: 71052900	

Filer is the owner or lessee, or has been authorized by the owner or lessee, of all or an undivided portion of the mineral estate under each tract for which filer is listed as operator below. For all leases operated by other entities, the number of assigned acres shown are reflected on current Commission records or the filer has been authorized by the current operator to change the assigned acreage of that operator as shown below.

SECTION III. LISTING OF ALL WELLS IN THE APPLIED-FOR FIELD ON THE SAME ACREAGE AS THE LEASE, POOLED UNIT, OR UNITIZED TRACT DESIGNATED IN SECTION II ABOVE BY FILER

[illegible]

Total Well Count >	3	320	< A. Total Assigned Horiz. Acreage	480	< C. Total Assigned Acreage
		.53	< Total Remaining Horiz. Acreage	.53	< Total Remaining Acreage
		160	< B. Total Assigned Vert./Dir. Acreage		
		0	< Total Remaining Vert./Dir. Acreage		

SECTION IV. REMARKS / PURPOSE OF FILING (see instructions)

--

Attach Additional Pages As Needed. ☒ No additional pages ☐ Additional Pages: _____ (No. of additional pages)

CERTIFICATION: I declare under penalties prescribed in Sec. 91.143, Texas Natural Resources Code, that this report was prepared by me or under my supervision or direction, that I am authorized to make this report, and that the information contained in this report is true, correct, and complete to the best of my knowledge.

K. Boyd
Signature

Katrina Boyd Operations Assistant
Name and title (type or print)

kboyd@forgenergy.com

Email (include email address *only* if you affirmatively consent to its public release)

10999 IH 10 West, Suite 900
Address

San Antonio	TX	78230
City.	State.	Zip Code

432
Tel: Area Code

219-3638
Number

10/10/2017

Date: mo. day yr.

GROUNDWATER PROTECTION DETERMINATION

Form GW-2



Groundwater Advisory Unit

Date Issued: 22 August 2016**GAU Number:** 158931**Attention:** FORGE ENERGY, LLC
10999 IH 10 WEST SUITE 900
SAN ANTONIO, TX 78230**Operator No.:** 276868**API Number:** 47537122
County: WARD
Lease Name: UL 18 DYK
Lease Number:
Well Number: 1H
Total Vertical Depth: 13000
Latitude: 31.542401
Longitude: -103.255691
Datum: NAD27**Purpose:** New Drill**Location:** Survey-UL; Abstract-U97; Block-18; Section-18

To protect usable-quality groundwater at this location, the Groundwater Advisory Unit of the Railroad Commission of Texas recommends:

The interval from the land surface to a depth of 350 feet must be protected.

Please send Gamma Ray/Porosity log of this well when it is available.

This recommendation is applicable for all wells drilled in this Section 18 on this Lease.

Note: Unless stated otherwise, this recommendation is intended to apply only to the subject well and not for area-wide use. This recommendation is for normal drilling, production, and plugging operations only. It does not apply to saltwater disposal operation into a nonproductive zone (RRC Form W-14).

This determination is based on information provided when the application was submitted on 08/22/2016. If the location information has changed, you must contact the Groundwater Advisory Unit, and submit a new application if necessary. If you have questions, please contact us at 512-463-2741 or gau@rrc.texas.gov.

Groundwater Advisory Unit, Oil and Gas Division

W.L. DOWNING
SECTION 20, BLOCK 18



0 500 1000
1" = 1000 FEET

W.L. DOWNING
SECTION 14, BLOCK 18

UNIVERSITY LANDS
SECTION 19, BLOCK 18

LEASE #48467
180.175 ACRES

LEASE LINE

TERMINUS

NAD 87
Y = 701,316.66
X = 1,087,833.81
LAT. = 31.56196° N
LONG. = 103.26294° W
NAD 83
Y = 10,543,892.07
X = 1,384,093.71
LAT. = 31.56200° N
LONG. = 103.26338° W

LEASE #115760
180.175 ACRES

W.L. DOWNING
SECTION 30, BLOCK 18

LTP
NAD 87
Y = 701,281.70
X = 1,087,841.85
LAT. = 31.56186° N
LONG. = 103.26291° W
NAD 83
Y = 10,543,857.12
X = 1,384,106.76
LAT. = 31.56200° N
LONG. = 103.26338° W
ELEV. 18,558'

SURVEY/LEASE LINE

UNIVERSITY LANDS
SECTION 18, BLOCK 18

640.700 TOTAL
LEASED ACRES

LEASE #115758
320.350 ACRES

A.J. WILSON
A-806
SECTION 38

J.T. SWANN
A-885
SECTION 164

FTP
NAD 87
Y = 694,669.39
X = 1,089,551.11
LAT. = 31.54385° N
LONG. = 103.25623° W
NAD 83
Y = 10,537,844.72
X = 1,386,016.10
LAT. = 31.54398° N
LONG. = 103.25667° W
ELEV. 11,659'

SURFACE HOLE LOCATION
DYK #1H
NAD 87
Y = 694,144.69
X = 1,089,703.73
LAT. = 31.54240° N
LONG. = 103.25559° W
NAD 83
Y = 10,536,712.98
X = 1,386,168.73
LAT. = 31.54253° N
LONG. = 103.25614° W
ELEV. 2718'

POP
NAD 87
Y = 694,161.16
X = 1,089,878.04
LAT. = 31.54250° N
LONG. = 103.25576° W
NAD 83
Y = 10,536,758.49
X = 1,386,141.04
LAT. = 31.54263° N
LONG. = 103.25623° W
ELEV. 10,977'

A.J. WILSON
A-805
SECTION 37

GENERAL NOTES

- COORDINATES SHOWN ARE BASED ON THE TEXAS STATE PLANE COORDINATE SYSTEM OF NAD 27, TEXAS CENTRAL ZONE, 4203.
- VERTICAL DATUM IS NAVD 88.
- LATITUDE AND LONGITUDE ARE NAD 27 AS SHOWN.
- AREA, DISTANCES, AND COORDINATES ARE "GRID".
- UNITS ARE UNITED STATES SURVEY FOOT.
- ALL LEASE AND TRACT INFORMATION SHOWN HERE ON IS DONE SO BY LIMITED DEED RECORD INFORMATION ONLY. ALL ACREAGES SHOWN ARE BY DEED AND LEASE CALL, EXCEPT WHERE NOTED. THIS IS NOT IN ANY WAY A "BOUNDARY SURVEY".



I HEREBY STATE THAT THIS PLAT
SHOWS THE SUBJECT SURFACE
LOCATION AS STAKED ON THE GROUND.

MARK DILLON HARP
REGISTERED PROFESSIONAL LAND SURVEYOR
STATE OF TEXAS NO. 6445

FSC INC
SURVEYORS+ENGINEERS

550 Bailey Ave., 205 - Fort Worth, TX 76107
Ph: 817.349.9800 - Fax: 979.732.5271
TBPE Firm 17957 | TBPLS Firm 10193887
www.fscinc.net

© COPYRIGHT 2016 - ALL RIGHTS RESERVED

PLAT OF:
AN AS-DRILLED WELL LOCATION FOR:
FORGE ENERGY
UL 18 DYK #1H

SITUATED IN THE UNIVERSITY LANDS SURVEYS,
SECTION 18, BLOCK 18 AND SECTION 19, BLOCK 18
AND BEING APPROXIMATELY 7.9 MILES NORTHWEST OF
PYOTE IN WARD COUNTY, TEXAS.

DRIVING DIRECTIONS TO LOCATION:

FROM PYOTE, TEXAS: HEAD WEST ON RANCH ROAD 2355 FOR 0.7 MILES. STAY LEFT AT FORK AND CONTINUE NORTHWEST ON RANCH ROAD 2355 FOR 4.8 MILES. THEN TURN LEFT ONTO LEASE ROAD AND HEAD WEST FOR 2.7 MILES. TURN LEFT ON LEASE ROAD AND HEAD SOUTH FOR 0.74 MILES. TURN RIGHT ON LEASE ROAD AND HEAD WEST FOR 0.65 MILES AND YOUR LOCATION WILL BE APPROX. 0.28 MILES STRAIGHT AHEAD.

DATE 4-27-2017
DRAWN BY: AP/RP/AI
CHECKED BY: DH
FIELD CREW: CY
PROJECT NO: 2016080634
SCALE: 1"=1000'
SHEET: 1
REVISION: 1

W.L. DOWNING
SECTION 20, BLOCK 18

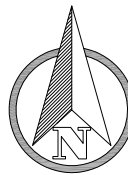

0 500 1000
1" = 1000 FEET

W.L. DOWNING
SECTION 14, BLOCK 18

UNIVERSITY LANDS
SECTION 19, BLOCK 18

W.L. DOWNING
SECTION 30, BLOCK 18

LTP
NAD 27
Y = 701,281.70
X = 1,087,641.85
LAT. = 31.56186° N
LONG. = 103.26291° W
NAD 83
Y = 10,543,857.12
X = 1,384,106.75
LAT. = 31.56200° N
LONG. = 103.26336° W
ELEV. 18,552'

LEASE #48467
160.175 ACRES

TERMINUS
NAD 27
Y = 701,316.85
X = 1,087,633.81
LAT. = 31.56196° N
LONG. = 103.26294° W
NAD 83
Y = 10,543,892.07
X = 1,384,098.71
LAT. = 31.56209° N
LONG. = 103.26339° W

LEASE #115760
160.175 ACRES

640.700 TOTAL
LEASED ACRES

UNIVERSITY LANDS
SECTION 18, BLOCK 18

UNIVERSITY LANDS
SECTION 15, BLOCK 18

A.J. WILSON
A-806
SECTION 38

LEASE #115759
320.350 ACRES

J.T. SWANN
A-885
SECTION 164

FTP
NAD 27
Y = 694,669.39
X = 1,089,551.11
LAT. = 31.54383° N
LONG. = 103.25623° W
NAD 83
Y = 10,537,244.72
X = 1,386,016.10
LAT. = 31.54396° N
LONG. = 103.25667° W
ELEV. 11,659'

SURFACE HOLE LOCATION
DYK #1H
NAD 27
Y = 694,144.63
X = 1,089,703.73
LAT. = 31.54240° N
LONG. = 103.25569° W
NAD 83
Y = 10,536,719.96
X = 1,386,168.73
LAT. = 31.54253° N
LONG. = 103.25614° W
ELEV. 2716'

POP
NAD 27
Y = 694,181.16
X = 1,089,676.04
LAT. = 31.54250° N
LONG. = 103.25578° W
NAD 83
Y = 10,536,756.49
X = 1,386,141.04
LAT. = 31.54263° N
LONG. = 103.25623° W
ELEV. 10,977'

A.J. WILSON
A-805
SECTION 37

GENERAL NOTES

- COORDINATES SHOWN ARE BASED ON THE TEXAS STATE PLANE COORDINATE SYSTEM OF NAD 27, TEXAS CENTRAL ZONE, 4203.
- VERTICAL DATUM IS NAVD 88.
- LATITUDE AND LONGITUDE ARE NAD 27 AS SHOWN.
- AREA, DISTANCES, AND COORDINATES ARE "GRID".
- UNITS ARE UNITED STATES SURVEY FOOT.
- ALL LEASE AND TRACT INFORMATION SHOWN HERE ON IS DONE SO BY LIMITED DEED RECORD INFORMATION ONLY. ALL ACREAGES SHOWN ARE BY DEED AND LEASE CALL, EXCEPT WHERE NOTED. THIS IS NOT IN ANY WAY A "BOUNDARY SURVEY".

I HEREBY STATE THAT THIS PLAT
SHOWS THE SUBJECT SURFACE
LOCATION AS STAKED ON THE GROUND.



MARK DILLON HARP
REGISTERED PROFESSIONAL LAND SURVEYOR
STATE OF TEXAS NO. 6445

DRIVING DIRECTIONS TO LOCATION:
FROM PYOTE, TEXAS: HEAD WEST ON RANCH ROAD 2355 FOR 0.7 MILES, STAY LEFT AT FORK AND CONTINUE NORTHWEST ON RANCH ROAD 2355 FOR 4.8 MILES, THEN TURN LEFT ONTO LEASE ROAD AND HEAD WEST FOR 2.7 MILES, TURN LEFT ON LEASE ROAD AND HEAD SOUTH FOR 0.74 MILES. TURN RIGHT ON LEASE ROAD AND HEAD WEST FOR 0.65 MILES AND YOUR LOCATION WILL BE APPROX. 0.28 MILES STRAIGHT AHEAD.

PLAT OF:

AN AS-DRILLED WELL LOCATION FOR:
FORGE ENERGY
UL 18 DYK #1H

SITUATED IN THE UNIVERSITY LANDS SURVEYS,
SECTION 18, BLOCK 18 AND SECTION 19, BLOCK 18
AND BEING APPROXIMATELY 7.9 MILES NORTHWEST OF
PYOTE IN WARD COUNTY, TEXAS.



550 Bailey Ave., 205 - Fort Worth, TX 76107
Ph: 817.349.9800 - Fax: 979.732.5271
TBPE Firm 17957 | TBPLS Firm 10193887
www.fscinc.net

© COPYRIGHT 2016 - ALL RIGHTS RESERVED

DATE: 4-27-2017
DRAWN BY: AP/RP/AI
CHECKED BY: DH
FIELD CREW: CY
PROJECT NO: 2016080634
SCALE: 1"=1000'
SHEET: 1
REVISION: 1