

API No. <u>42-475-35473</u> Drilling Permit # <u>673228</u> SWR Exception Case/Docket No. _____		RAILROAD COMMISSION OF TEXAS OIL & GAS DIVISION APPLICATION FOR PERMIT TO DRILL, RECOMPLETE, OR RE-ENTER <i>This facsimile W-1 was generated electronically from data submitted to the RRC.</i> <i>A certification of the automated data is available in the RRC's Austin office.</i>				FORM W-1 07/2004 Permit Status: Approved	
1. RRC Operator No. <div style="text-align: center;">252002</div>		2. Operator's Name (as shown on form P-5, Organization Report) <div style="text-align: center;">ENERGEN RESOURCES CORPORATION</div>			3. Operator Address (include street, city, state, zip): 		
4. Lease Name <div style="text-align: center;">UNIVERSITY "20"</div>			5. Well No. <div style="text-align: center;">4701</div>				
GENERAL INFORMATION							
6. Purpose of filing (mark ALL appropriate boxes): <div style="display: flex; justify-content: space-between;"> <div> <input checked="" type="checkbox"/> New Drill <input type="checkbox"/> Amended </div> <div> <input type="checkbox"/> Recompletion <input type="checkbox"/> Amended as Drilled (BHL) (Also File Form W-1D) </div> <div> <input type="checkbox"/> Reclass <input type="checkbox"/> Field Transfer </div> <div> <input type="checkbox"/> Re-Enter </div> </div>							
7. Wellbore Profile (mark ALL appropriate boxes): <div style="display: flex; justify-content: space-between;"> <div> <input checked="" type="checkbox"/> Vertical <input type="checkbox"/> Horizontal (Also File Form W-1H) </div> <div> <input type="checkbox"/> Directional (Also File Form W-1D) </div> <div> <input type="checkbox"/> Sidetrack </div> </div>							
8. Total Depth <div style="text-align: center;">12000</div>		9. Do you have the right to develop the minerals under any right-of-way ? <input checked="" type="checkbox"/> Yes <input type="checkbox"/> No		10. Is this well subject to Statewide Rule 36 (hydrogen sulfide area)? <input checked="" type="checkbox"/> Yes <input type="checkbox"/> No			
SURFACE LOCATION AND ACREAGE INFORMATION							
11. RRC District No. <div style="text-align: center;">08</div>		12. County <div style="text-align: center;">WARD</div>		13. Surface Location <input checked="" type="checkbox"/> Land <input type="checkbox"/> Bay/Estuary <input type="checkbox"/> Inland Waterway <input type="checkbox"/> Offshore			
14. This well is to be located <u>11</u> miles in a <u>N</u> direction from <u>Pyote</u> which is the nearest town in the county of the well site.							
15. Section <div style="text-align: center;">47</div>		16. Block <div style="text-align: center;">20</div>		17. Survey <div style="text-align: center;">UL</div>		18. Abstract No. <div style="text-align: center;">A-</div>	
				19. Distance to nearest lease line: <div style="text-align: center;">660 ft.</div>		20. Number of contiguous acres in lease, pooled unit, or unitized tract: <div style="text-align: center;">640</div>	
21. Lease Perpendiculars: <u>660</u> ft from the <u>SOUTH</u> line and <u>660</u> ft from the <u>WEST</u> line. 22. Survey Perpendiculars: <u>660</u> ft from the <u>SOUTH</u> line and <u>660</u> ft from the <u>WEST</u> line.							
23. Is this a pooled unit? <input type="checkbox"/> Yes <input checked="" type="checkbox"/> No			24. Unitization Docket No:		25. Are you applying for Substandard Acreage Field? <input type="checkbox"/> Yes (attach Form W-1A) <input checked="" type="checkbox"/> No		
FIELD INFORMATION List all fields of anticipated completion including Wildcat. List one zone per line.							
26. RRC District No.	27. Field No.	28. Field Name (exactly as shown in RRC records)			29. Well Type	30. Completion Depth	
08	95129600	WAR-WINK, S. (WOLFCAMP)			Oil Well	11800	
BOTTOMHOLE LOCATION INFORMATION is required for DIRECTIONAL, HORIZONTAL, AND AMENDED AS DRILLED PERMIT APPLICATIONS							
Remarks 					Certificate: I certify that information stated in this application is true and complete, to the best of my knowledge.		
					<div style="display: flex; justify-content: space-between;"> <div> <u>Carolyn Larson, Regulatory Analyst</u> Name of filer <u>(432)6843693</u> Phone </div> <div> <u>Oct 15, 2008</u> Date submitted <u>carolyn.larson@energen.com</u> E-mail Address (OPTIONAL) </div> </div>		
RRC Use Only Data Validation Time Stamp: Nov 4, 2008 3:06 PM(Current Version)							

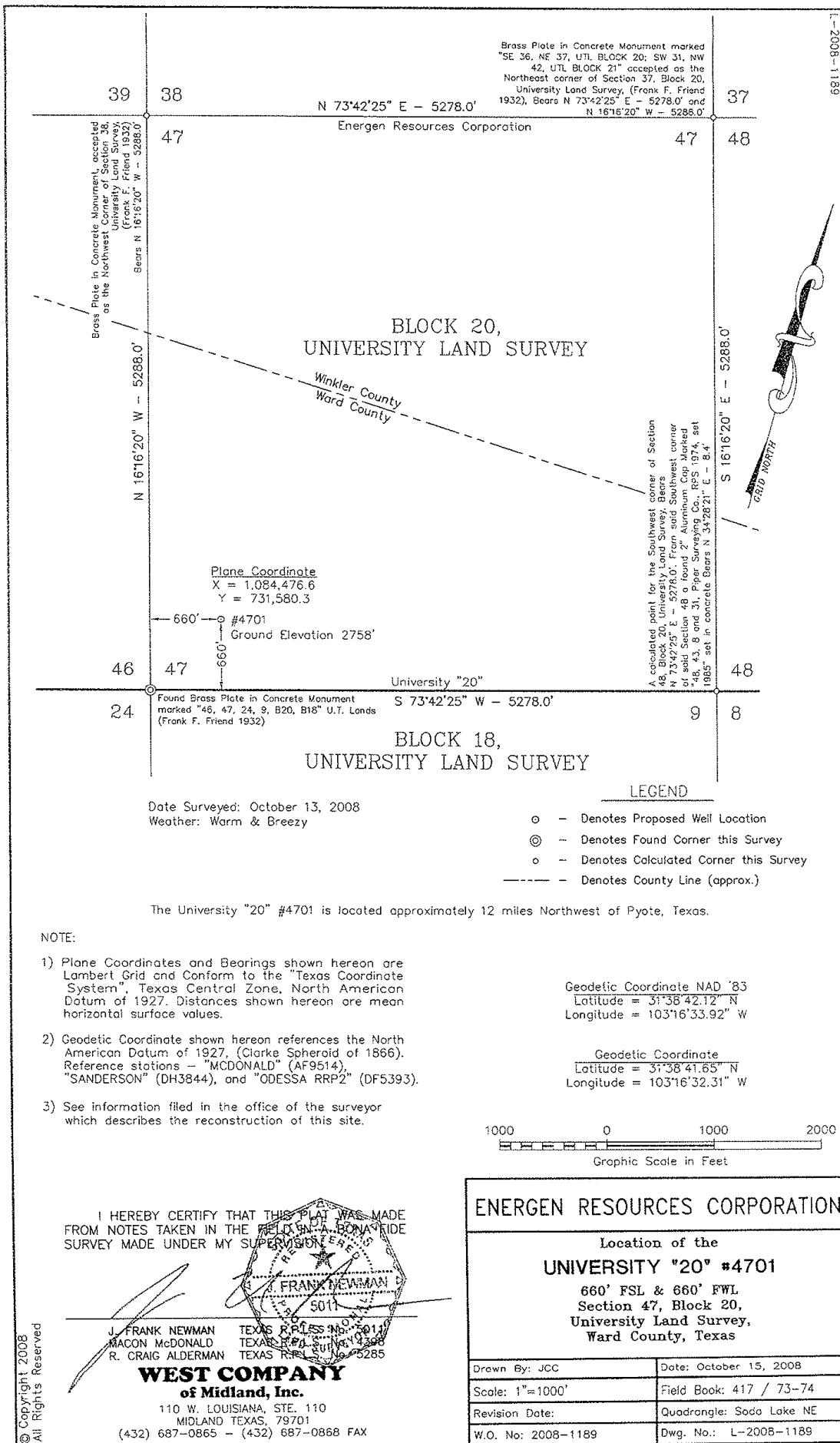

RAILROAD COMMISSION OF TEXAS
OIL & GAS DIVISION

PERMIT TO DRILL, DEEPEN, PLUG BACK, OR RE-ENTER ON A REGULAR OR ADMINISTRATIVE EXCEPTION LOCATION

PERMIT NUMBER 673228	DATE PERMIT ISSUED OR AMENDED Oct 21, 2008	DISTRICT * 08	
API NUMBER 42-475-35473	FORM W-1 RECEIVED Oct 15, 2008	COUNTY WARD	
TYPE OF OPERATION NEW DRILL	WELLBORE PROFILE(S) Vertical	ACRES 640	
OPERATOR ENERGEN RESOURCES CORPORATION		252002	NOTICE This permit and any allowable assigned may be revoked if payment for fee(s) submitted to the Commission is not honored. District Office Telephone No: (432) 684-5581
LEASE NAME UNIVERSITY "20"		WELL NUMBER 4701	
LOCATION 11 miles N direction from PYOTE		TOTAL DEPTH 12000	
Section, Block and/or Survey SECTION 47 BLOCK 20 ABSTRACT SURVEY UL			
DISTANCE TO SURVEY LINES 660 ft. SOUTH 660 ft. WEST		DISTANCE TO NEAREST LEASE LINE 660 ft.	
DISTANCE TO LEASE LINES 660 ft. SOUTH 660 ft. WEST		DISTANCE TO NEAREST WELL ON LEASE See FIELD(s) Below	
FIELD(s) and LIMITATIONS: <p align="center">* SEE FIELD DISTRICT FOR REPORTING PURPOSES *</p>			
FIELD NAME LEASE NAME		ACRES NEAREST LEASE	DEPTH NEAREST LEASE
WAR-WINK, S. (WOLFCAMP) UNIVERSITY "20"		640.00 660	11,800 0
RESTRICTIONS: Permitted for oil only.		WELL # NEAREST WE	
THE FOLLOWING RESTRICTIONS APPLY TO ALL FIELDS This well shall be completed and produced in compliance with applicable special field or statewide spacing and density rules. If this well is to be used for brine mining, underground storage of liquid hydrocarbons in salt formations, or underground storage of gas in salt formations, a permit for that specific purpose must be obtained from Environmental Services prior to construction, including drilling, of the well in accordance with Statewide Rules 81, 95, and 97.		DIST 08	