

SABLE PERMIAN RESOURCES, LLC
Schematic

UNIVERSITY LANDS 10 36-01 07HA

WELL NO. 293
UNIT 407

Report Date	3/11/2019
Report #	28
Projected Days	15
Drilling Days	17
Current Depth	19,020
Depth Progress	0
Planned VS	10,506
Current VS	10,771
AFE #	1550645
Total AFE	2,559,922

WELLBORES							
Section Des	Size (in)	Act Top (ftKB)	Act Top (TVD) (ftKB)	Act Btm (ftKB)	Act Btm (TVD) (ftKB)	Start Date	End Date
CONDUCTOR	24	21.0	21.0	61.0	61.0	12/1/2018 06:00	12/1/2018 07:00
SURFACE	17 1/2	61.0	61.0	1,149.0	1,149.0	12/10/2018 07:00	12/12/2018 07:00
INTERMEDIATE	12 1/4	1,149.0	1,149.0	7,543.0	7,523.9	1/20/2019 06:00	1/25/2019 12:00
PRODUCTION	8 1/2	7,543.0	7,523.9	19,020.0	7,982.4	2/28/2019 06:00	3/9/2019 09:00

CASING STRINGS					
Casing Description		Run Date	OD (in)	Top (ftKB)	Set Depth (ftKB)
CONDUCTOR		12/10/2018 00:00	20	21.0	61.0
SURFACE		12/11/2018 03:00	13 3/8	18.0	1,147.0
INTERMEDIATE		1/24/2019 08:30	9 5/8	21.0	7,508.9
PRODUCTION		3/10/2019 04:30	5 1/2	20.9	19,015.0

CEMENT									
Des	Wellbore	Stg #	Top (ftKB)	Btm (ftKB)	Start Date	End Date	Pump Start Date	Pump End Date	
SURFACE	ORIGINAL HOLE	1	21.0	1,147.0	12/11/2018 06:00	12/11/2018 07:30	12/11/2018 06:00	12/11/2018 06:15	

HORIZONTAL - ORIGINAL HOLE, 4/22/2020 10:37:39 AM

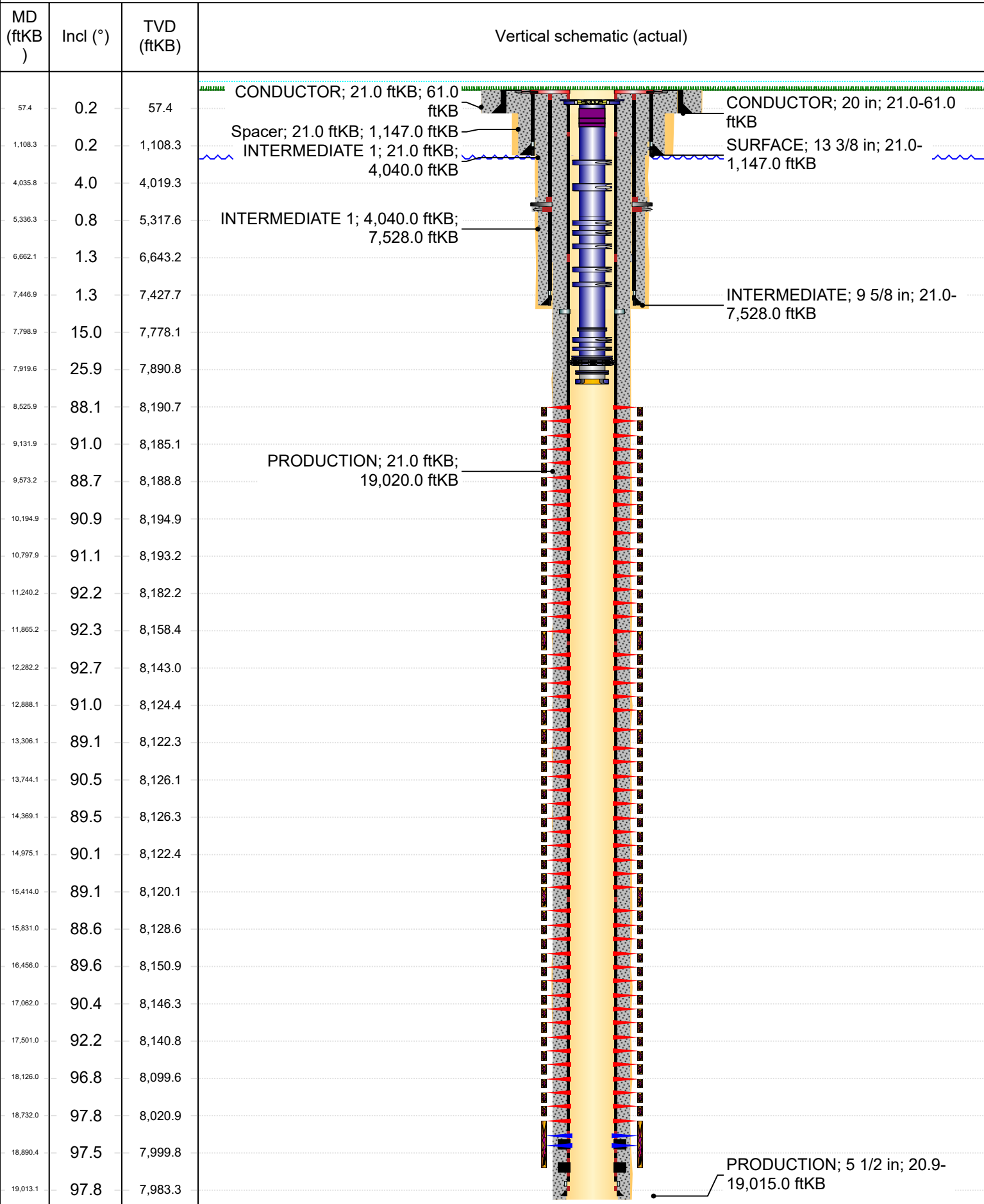

SABLE PERMIAN RESOURCES, LLC
Schematic

UNIVERSITY LANDS 10 36-01 07HA

WELL NO. 293
UNIT 407

Report Date 3/11/2019
Report # 28
Projected Days 15
Drilling Days 17
Current Depth 19,020
Depth Progress 0
Planned VS 10,506
Current VS 10,771
AFE # 1550645
Total AFE 2,559,922

CEMENT								
Des	Wellbore	Stg #	Top (ftKB)	Btm (ftKB)	Start Date	End Date	Pump Start Date	Pump End Date
CONDUCTOR	ORIGINAL HOLE	1	21.0	61.0	12/1/2018 07:00	12/1/2018 08:00	12/1/2018 07:00	
INTERMEDIATE 1	ORIGINAL HOLE	1	4,040.0	7,528.0	1/24/2019 21:00	1/25/2019 06:30	1/24/2019 21:00	1/25/2019 01:15
PRODUCTION	ORIGINAL HOLE	1	21.0	19,020.0	3/10/2019 02:15	3/11/2019 08:00	3/10/2019 02:15	
INTERMEDIATE 1	ORIGINAL HOLE	2	21.0	4,040.0	1/24/2019 21:00	1/25/2019 06:30	1/25/2019 01:15	1/25/2019 06:15

HORIZONTAL - ORIGINAL HOLE, 4/22/2020 10:37:40 AM

