

API No. <u>42-383-39288</u> Drilling Permit # <u>800869</u> SWR Exception Case/Docket No. _____		RAILROAD COMMISSION OF TEXAS OIL & GAS DIVISION APPLICATION FOR PERMIT TO DRILL, RECOMPLETE, OR RE-ENTER <small>This facsimile W-1 was generated electronically from data submitted to the RRC. A certification of the automated data is available in the RRC's Austin office.</small>				FORM W-1 07/2004 Permit Status: Approved	
1. RRC Operator No. 017996		2. Operator's Name (as shown on form P-5, Organization Report) AMERICAN ENERGY-PERM BASIN, LLC			3. Operator Address (include street, city, state, zip): PO BOX 13710 OKLAHOMA CITY, OK 73113-0000		
4. Lease Name UNIVERSITY 09		5. Well No. 1828H					
GENERAL INFORMATION							
6. Purpose of filing (mark ALL appropriate boxes): <input checked="" type="checkbox"/> New Drill <input type="checkbox"/> Recompletion <input type="checkbox"/> Reclass <input type="checkbox"/> Field Transfer <input type="checkbox"/> Re-Enter <input type="checkbox"/> Amended <input type="checkbox"/> Amended as Drilled (BHL) (Also File Form W-1D)							
7. Wellbore Profile (mark ALL appropriate boxes): <input type="checkbox"/> Vertical <input checked="" type="checkbox"/> Horizontal (Also File Form W-1H) <input type="checkbox"/> Directional (Also File Form W-1D) <input type="checkbox"/> Sidetrack							
8. Total Depth 9000		9. Do you have the right to develop the minerals under any right-of-way ? <input checked="" type="checkbox"/> Yes <input type="checkbox"/> No		10. Is this well subject to Statewide Rule 36 (hydrogen sulfide area)? <input type="checkbox"/> Yes <input checked="" type="checkbox"/> No			
SURFACE LOCATION AND ACREAGE INFORMATION							
11. RRC District No. 7C		12. County REAGAN		13. Surface Location <input checked="" type="checkbox"/> Land <input type="checkbox"/> Bay/Estuary <input type="checkbox"/> Inland Waterway <input type="checkbox"/> Offshore			
14. This well is to be located <u>10.15</u> miles in a <u>NW</u> direction from <u>Big Lake, TX</u> which is the nearest town in the county of the well site.							
15. Section 18		16. Block 9		17. Survey UL		18. Abstract No. A-U188	
				19. Distance to nearest lease line: 100 ft.		20. Number of contiguous acres in lease, pooled unit, or unitized tract: 4522.29	
21. Lease Perpendiculars: <u>2174.3</u> ft from the <u>EAST</u> line and <u>5819.3</u> ft from the <u>SOUTH</u> line. 22. Survey Perpendiculars: <u>2174.3</u> ft from the <u>EAST</u> line and <u>2178</u> ft from the <u>NORTH</u> line.							
23. Is this a pooled unit? <input checked="" type="checkbox"/> Yes <input type="checkbox"/> No				24. Unitization Docket No: _____ 25. Are you applying for Substandard Acreage Field? <input type="checkbox"/> Yes (attach Form W-1A) <input checked="" type="checkbox"/> No			
FIELD INFORMATION List all fields of anticipated completion including Wildcat. List one zone per line.							
26. RRC District No.	27. Field No.	28. Field Name (exactly as shown in RRC records)			29. Well Type	30. Completion Depth	
7C	53613750	LIN (WOLFCAMP)			Oil or Gas Well	9000	
BOTTOMHOLE LOCATION INFORMATION is required for DIRECTIONAL, HORIZONTAL, AND AMENDED AS DRILLED PERMIT APPLICATIONS (see W-1H attachment)							
Remarks					<u>Certificate:</u> I certify that information stated in this application is true and complete, to the best of my knowledge. <u>Cameron Hughes, Regulatory Analyst</u> <u>Nov 25, 2014</u> Name of filer Date submitted <u>(405)6085477</u> <u>cameron.hughes@aep-lp.com</u> Phone E-mail Address (OPTIONAL)		
RRC Use Only Data Validation Time Stamp: Nov 25, 2014 2:34 PM(Current Version)							

Permit Status:	Approved
The RRC has not approved this application. Duplication or distribution of information is at the user's own risk.	

**RAILROAD COMMISSION OF TEXAS
OIL & GAS DIVISION**

Form W-1H
Supplemental Horizontal Well Information

07/2004

APPLICATION FOR PERMIT TO DRILL, RECOMPLETE, OR RE-ENTER

This facsimile W-1 was generated electronically from data submitted to the RRC.
A certification of the automated data is available in the RRC's Austin office.

Permit #	800869
Approved Date:	Nov 25, 2014

1. RRC Operator No. 017996	2. Operator's Name (exactly as shown on form P-5, Organization Report) AMERICAN ENERGY-PERM BASIN, LLC	3. Lease Name UNIVERSITY 09	4. Well No. 1828H
Lateral Drainhole Location Information			
5. Field as shown on Form W-1 LIN (WOLFCAMP) (Field # 53613750, RRC District 7C)			
6. Section 7	7. Block 9	8. Survey UL	9. Abstract U177
		10. County of BHL REAGAN	
11. Terminus Lease Line Perpendiculars 2310 ft. from the East line. and 100 ft. from the North line			
12. Terminus Survey Line Perpendiculars 2310 ft. from the East line. and 100 ft. from the North line			
13. Penetration Point Lease Line Perpendiculars 2310 ft. from the East line. and 6092 ft. from the South line			

PERMIT TO DRILL, DEEPEN, PLUG BACK, OR RE-ENTER ON A REGULAR OR ADMINISTRATIVE EXCEPTION LOCATION

Page 3 of 5

**RAILROAD COMMISSION OF TEXAS
OIL & GAS DIVISION**

PERMIT TO DRILL, DEEPEN, PLUG BACK, OR RE-ENTER ON A REGULAR OR ADMINISTRATIVE EXCEPTION LOCATION

PERMIT NUMBER <div style="text-align: right;">800869</div>	DATE PERMIT ISSUED OR AMENDED <div style="text-align: center;">Nov 25, 2014</div>	DISTRICT <div style="text-align: center;">* 7C</div>										
API NUMBER <div style="text-align: right;">42-383-39288</div>	FORM W-1 RECEIVED <div style="text-align: center;">Nov 25, 2014</div>	COUNTY <div style="text-align: center;">REAGAN</div>										
TYPE OF OPERATION <div style="text-align: center;">NEW DRILL</div>	WELLBORE PROFILE(S) <div style="text-align: center;">Horizontal</div>	ACRES <div style="text-align: center;">4522.29</div>										
OPERATOR <div style="text-align: right;">017996</div> <div style="text-align: center;">AMERICAN ENERGY-PERM BASIN, LLC</div> <div style="text-align: center;">PO BOX 13710</div> <div style="text-align: center;">OKLAHOMA CITY, OK 73113-0000</div>		NOTICE This permit and any allowable assigned may be revoked if payment for fee(s) submitted to the Commission is not honored. District Office Telephone No: <div style="text-align: center;">(325) 657-7450</div>										
LEASE NAME <div style="text-align: center;">UNIVERSITY 09</div>		WELL NUMBER <div style="text-align: center;">1828H</div>										
LOCATION <div style="text-align: center;">10.15 miles NW direction from BIG LAKE, TX</div>		TOTAL DEPTH <div style="text-align: center;">9000</div>										
Section, Block and/or Survey <div style="display: flex; justify-content: space-between;"> <div>SECTION 18</div> <div>BLOCK 9</div> <div>ABSTRACT U188</div> </div> <div style="display: flex; justify-content: space-between;"> <div>SURVEY UL</div> </div>												
DISTANCE TO SURVEY LINES <div style="display: flex; justify-content: space-around;"> <div>2174.3 ft. EAST</div> <div>2178 ft. NORTH</div> </div>		DISTANCE TO NEAREST LEASE LINE <div style="text-align: center;">100 ft.</div>										
DISTANCE TO LEASE LINES <div style="display: flex; justify-content: space-around;"> <div>2174.3 ft. EAST</div> <div>5819.3 ft. SOUTH</div> </div>		DISTANCE TO NEAREST WELL ON LEASE <div style="text-align: center;">See FIELD(s) Below</div>										
FIELD(s) and LIMITATIONS: <div style="text-align: center; padding-top: 20px;">* SEE FIELD DISTRICT FOR REPORTING PURPOSES *</div>												
<table style="width: 100%; border: none;"> <tr> <td style="width: 60%;">FIELD NAME</td> <td style="width: 15%;">ACRES</td> <td style="width: 15%;">DEPTH</td> <td style="width: 10%;">WELL #</td> <td style="width: 10%;">DIST</td> </tr> <tr> <td>LEASE NAME</td> <td>NEAREST LEASE</td> <td></td> <td>NEAREST WE</td> <td></td> </tr> </table> <p style="margin-top: 20px;">This well must comply to the new SWR 3.13 requirements concerning the isolation of any potential flow zones and zones with corrosive formation fluids. See approved permit for those formations that have been identified for the county in which you are drilling the well in.</p>			FIELD NAME	ACRES	DEPTH	WELL #	DIST	LEASE NAME	NEAREST LEASE		NEAREST WE	
FIELD NAME	ACRES	DEPTH	WELL #	DIST								
LEASE NAME	NEAREST LEASE		NEAREST WE									

RAILROAD COMMISSION OF TEXAS
OIL & GAS DIVISION
SWR #13 Formation Data

REAGAN (383) County

Formation	Shallow Top	Deep Top	Remarks	Geological Order	Effective Date
GRAYBURG	1,500	2,500		1	12/17/2013
QUEEN	1,900	2,500		2	12/17/2013
SAN ANDRES	2,000	5,000	saltwater flow, possibly heavy	3	12/17/2013
CLEARFORK	3,300	4,000		4	12/17/2013
SPRABERRY	3,300	10,000		5	12/17/2013
STRAWN	9,300	10,200		6	12/17/2013
FUSSELMAN	8,800	11,000		7	12/17/2013
ELLENBURGER	8,700	10,500		8	12/17/2013

The above list may not be all inclusive, and may also include formations that do not intersect all wellbores. Formation "TOP" information listed reflects an estimated range based on geologic variances across the county. To clarify, the "Deep Top" is not the bottom of the formation; it is the deepest depth at which the "TOP" of the formation has been or might be encountered. This is a dynamic list subject to updates and revisions. It is the operator's responsibility to make sure that at the time of spudding the well the most current list is being referenced. Refer to the RRC website at the following address for the most recent information.
<http://www.rrc.state.tx.us/oil-gas/compliance-enforcement/rule-13-geologic-formation-info>

Groundwater
Advisory Unit

GROUNDWATER PROTECTION DETERMINATION

Date **October 31, 2013**

GAU File No.: SC- **11617**

***** EXPEDITED APPLICATION *****

API Number **38300000**

Attention: **AL ARLIAN**

RRC Lease No. **772279**

SC_252014_38300000_772279_11617.pdf

ENDURING RESOURCES LLC
511 16TH ST
STE 700
DENVER CO 80202

--Measured--

2234 ft FEL

1728 ft FNL

MRL:SECTION

Digital Map Location:

X-coord/Long **1612146**

Y-coord/Lat **584744**

Datum **27** Zone **C**

P-5# 252014

County **REAGAN**

Lease & Well No. **UNIVERSITY 09 #1824H&PAD**

Purpose **ND**

Location **SUR-UL,BLK-9,SEC-18,-- [TD=8601] , [RRC 7C] ,**

To protect usable-quality groundwater at this location, the Groundwater Advisory Unit of the Texas Railroad Commission recommends:

The interval from the land surface to a depth of 625 feet must be protected.

This recommendation is applicable to all wells drilled on this pad.

Note: Unless stated otherwise, this recommendation is intended to apply only to the subject well and not for area wide use. **This recommendation is intended for normal drilling, production, and plugging operations only. It does not apply to saltwater disposal operation into a nonproductive zone (RRC Form W-14).**

If you have any questions, please contact us at 512-463-2741, gau@rrc.state.tx.us, or by mail.

Sincerely,

Jack M. Oswalt, P.G.

Geologist, Groundwater Advisory Unit
Oil & Gas Division

GEOLOGIST SEAL

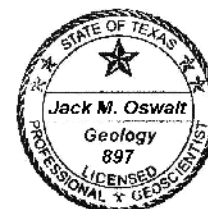

The seal appearing on this document was authorized by Jack M. Oswalt on 10/31/2013
Note: Alteration of this electronic document will invalidate the digital signature.

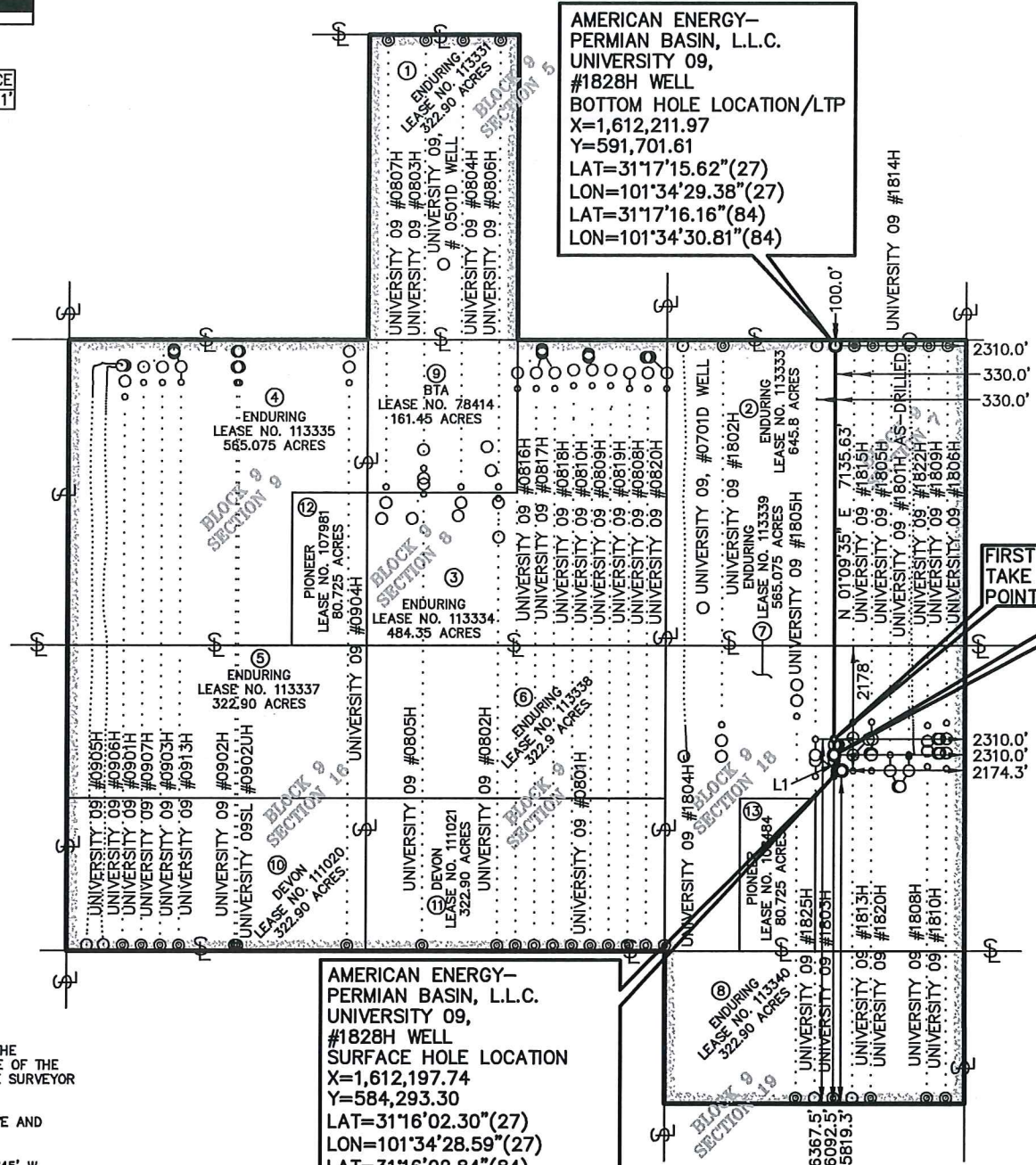

AMERICAN ENERGY-
PERMIAN BASIN, L.L.C.
UNIVERSITY 09,
#1828H WELL
PENETRATION POINT LOCATION

STATE OF TEXAS
REGISTERED
LARRY W. SMITH
4279
PROFESSIONAL
LAND SURVEYOR

10/29/20

SHEET 1 OF 1