

PECOS COUNTY, TEXAS

SURFACE LOCATION: 1980' FEL & 2100' FSL

UNIT/LEASE SURVEY

S.H.L.	1980' FEL	UNIVERSITY LANDS, A-U114 1980' FEL & 2100' FSL
	2100' FSL	

SECTION 9, BLOCK 20, UNIVERSITY LANDS

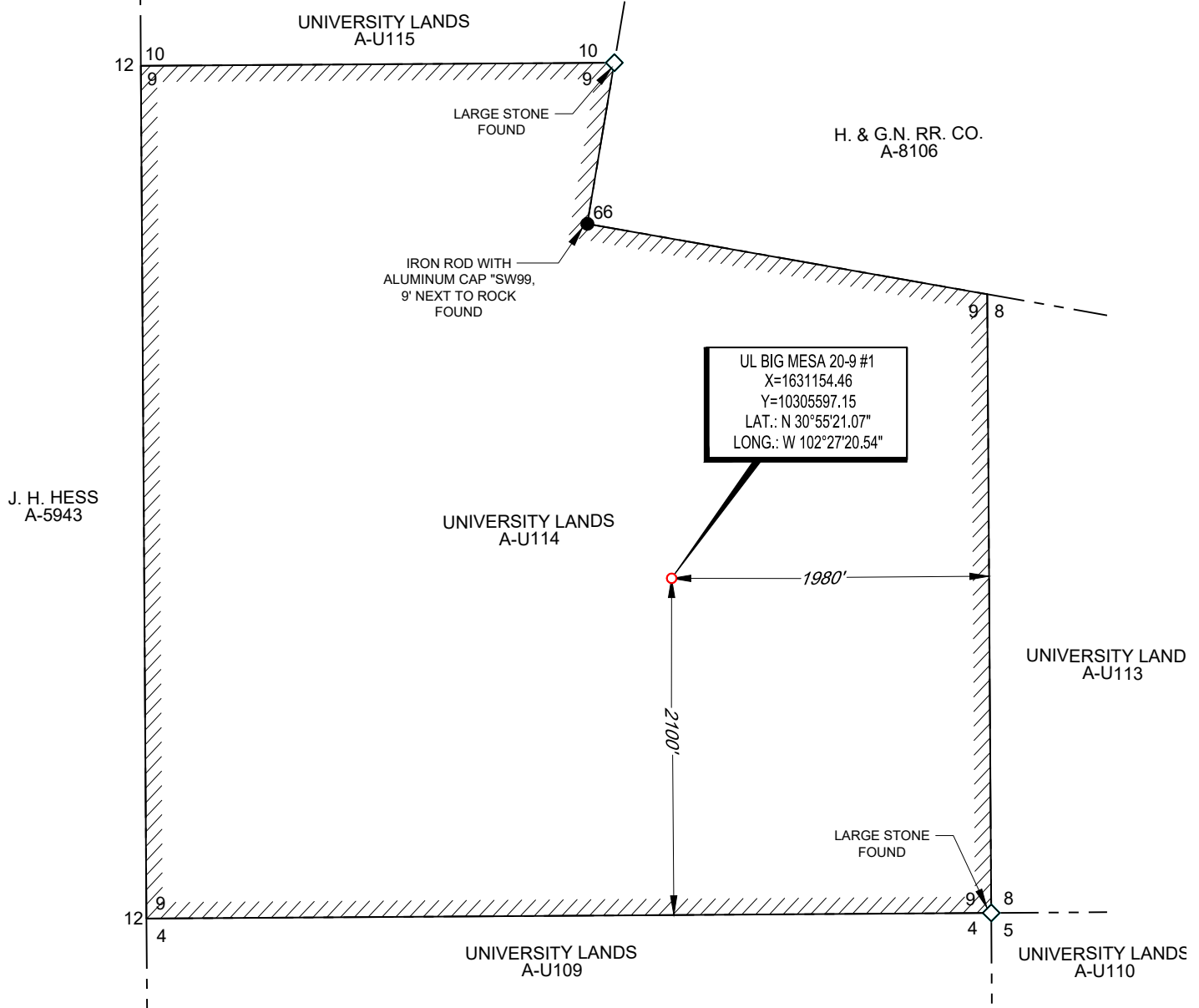

ALL BEARINGS, DISTANCES, AND COORDINATE VALUES CONTAINED HEREON ARE GRID  
BASED UPON THE TEXAS COORDINATE SYSTEM OF 1983, CENTRAL ZONE, U.S. SURVEY  
FEET

ALL INSTRUMENTS, PRE/POST DRILLING DATA, PRE/POST COMPLETION DATA,  
HARD LINE INFORMATION, LEASE INFORMATION, AND ANY PERTINENT INFORMATION USED IN  
THE PREPARATION OF THIS MAP WAS PROVIDED BY ARRINGTON OIL AND GAS OPERATING LLC.

ORIGINAL DOCUMENT SIZE: 8.5" X 14"

ARRINGTON OIL AND  
GAS OPERATING LLC

LEASE NAME & WELL NO.: UL BIG MESA 20-9 #1 LEASE ACREAGE: CALLED 576.800 DATE OF SURVEY: 11/07/2023

LOCATED: ±25.5 MILES NORTHEAST OF FORT STOCKTON, TX GROUND ELEVATION: 2724'

BEST ACCESSIBILITY TO LOCATION: ±6904 FEET EAST FROM LOCATION

DISTANCE & DIRECTION  
FROM HWY JCT. OR TOWN: FROM THE INTERSECTION OF INTERSTATE 10 AND F.M. HIGHWAY 11 W. HEAD NORTHWEST ON

INTERSTATE 10, ±6.3 MILES, TO LIGON ROAD EXIT, THENCE NORTHEAST ONTO LEASE ROAD, ±0.5 MILES, THENCE NORTHWEST  
ON LEASE ROAD, ±2.6, TO A POINT ±1.4 MILES EAST FROM LOCATION.

CERTIFICATION:

I, JEFFREY N. LUEDERS, A REGISTERED PROFESSIONAL LAND SURVEYOR, AND AN  
AUTHORIZED AGENT OF TOPOGRAPHIC LAND SURVEYORS, DO HEREBY CERTIFY THAT  
THE ABOVE DESCRIBED "PRE-CONSTRUCTION" PROPOSED WELL LOCATION WAS  
SURVEYED AND STAKED ON THE GROUND AS SHOWN HEREIN.



FILE NAME LO\_UL\_BIG\_MESA\_20-9\_1\_REV1  
DRH

DATE CERTIFIED: 11/08/2023

TEXAS REG. NO. 6512