

OPERATOR: PDEH LLC

AS-DRILLED LOCATION

LEASE NAME & WELL NO.:

UL 20 PADDLE TAIL D #553H

API #: 42-301-36081

PSA ACREAGE:

1,922.10 ACRES (CALLED)

NEAREST TOWN IN COUNTY:

±14.2 MILES NORTHEAST OF MENTONE, TEXAS

DESCRIPTION:

S.H.L./P.P./F.T.P.: SECTION 5, BLOCK 20, UNIVERSITY LAND SURVEY

L.T.P./B.H.L.: SECTION 17, BLOCK 20, UNIVERSITY LAND SURVEY

LOVING COUNTY, TEXAS

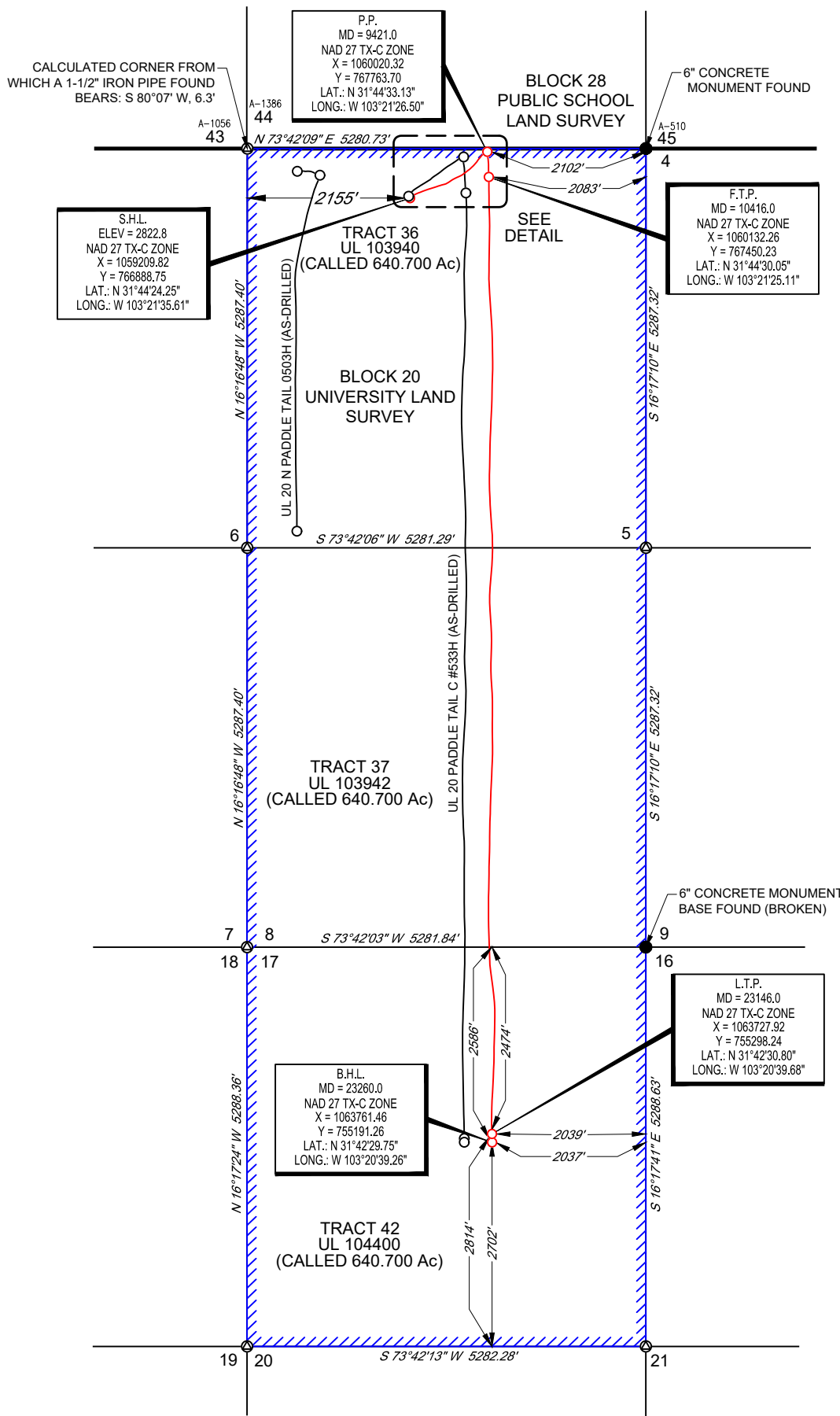
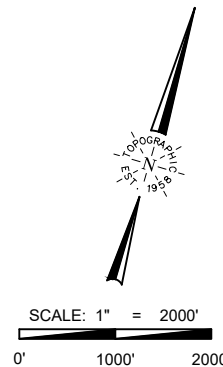
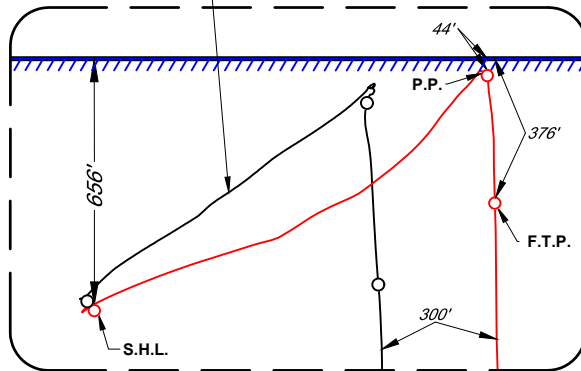
UL 20 PADDLE TAIL C #533H
(AS-DRILLED)DETAIL VIEW
SCALE: 1" = 500'

PRODUCTIVE LATERAL

LENGTH (F.T.P. TO L.T.P.)	
36	4,950'
37	5,296'
42	2,484'
TOTAL	12,730'

TIES TABLE

POINT	PSA	SURVEY/SECTION
S.H.L.	656' FNWL	656' FNWL & 2155' FSWL
	2155' FSWL	
P.P.	2102' FNEL	2102' FNEL & 44' FNWL
	44' FNWL	
F.T.P.	2083' FNEL	2083' FNEL & 376' FNWL
	376' FNWL	
L.T.P.	2039' FNEL	2039' FNEL & 2474' FNWL
	2474' FNWL	
B.H.L.	2037' FNEL	2037' FNEL & 2586' FNWL
	2702' FSEL	

LEGEND:

- PSA Boundary
- Block/Township Line
- Section Line
- As-Drilled Well Path
- Existing/Permitted Well Path
- Monument Found
- Calculated Corner
- Well Point



481 WINSOTT ROAD, Ste. 200 • BENBROOK, TEXAS 76126
TELEPHONE: (817) 744-7512 • FAX (817) 744-7554
TEXAS FIRM REGISTRATION NO. 10042504
WWW.TOPOGRAPHIC.COM

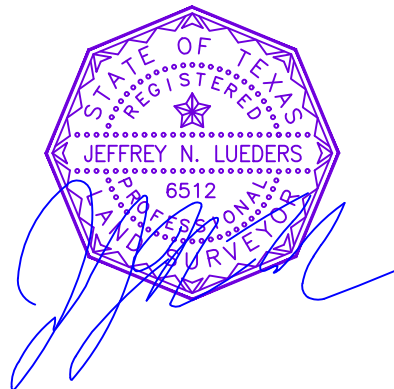

Jeffrey N. Lueders, R.P.L.S. No. 6512
Certified Date: 12/05/2023

REVISION:		NOTES:
INT	DATE	
O.M.	12/05/2023	
UL-20-5-P2 UL 20 PADDLE TAIL D #553H		NOTES CONT'D: 6. THE AS-DRILLED SURFACE LOCATION HAS BEEN CAREFULLY SURVEYED ON THE GROUND DURING THE DATE OF MAY 25, 2023. 7. THE SUBSURFACE WELL PATH DATA SHOWN HEREIN IS BASED ON INFORMATION PROVIDED BY PERMIAN DELAWARE ENTERPRISES HOLDINGS, LLC OR ITS SUBSIDIARIES & AFFILIATES. 8. S.H.L. = SURFACE HOLE LOCATION 9. P.P. = POINT OF PENETRATION 10. F.T.P. = FIRST TAKE POINT 11. L.T.P. = LAST TAKE POINT 12. B.H.L. = BOTTOM HOLE LOCATION
DATE:	10/26/2023	
FILE:	AD_UL-20-5-P2_PADDLE_TAIL_D_#553H_REV1	
DRAWN BY:	SAR	
SHEET :	1 OF 1	

S:\SURVEY\CONOCO-PERMIAN\UL-20-5-P2_PADDLE_TAIL\FINAL_PRODUCT\AD_UL-20-5-P2_PADDLE_TAIL_D_#553H_REV1.DWG 12/5/2023 12:00:00 PM jlueders