

MD Should be 23260

OPERATOR: PDEH LLC

AS-DRILLED LOCATION

LEASE NAME & WELL NO.:

UL 20 PADDLE TAIL D #553H

API #: 42-301-36081

PSA ACREAGE:

1,922.10 ACRES (CALLED)

NEAREST TOWN IN COUNTY:

±14.2 MILES NORTHEAST OF MENTONE, TEXAS

DESCRIPTION:

S.H.L./P.P./F.T.P.: SECTION 5, BLOCK 20, UNIVERSITY LAND SURVEY

L.T.P./B.H.L.: SECTION 17, BLOCK 20, UNIVERSITY LAND SURVEY

LOVING COUNTY, TEXAS

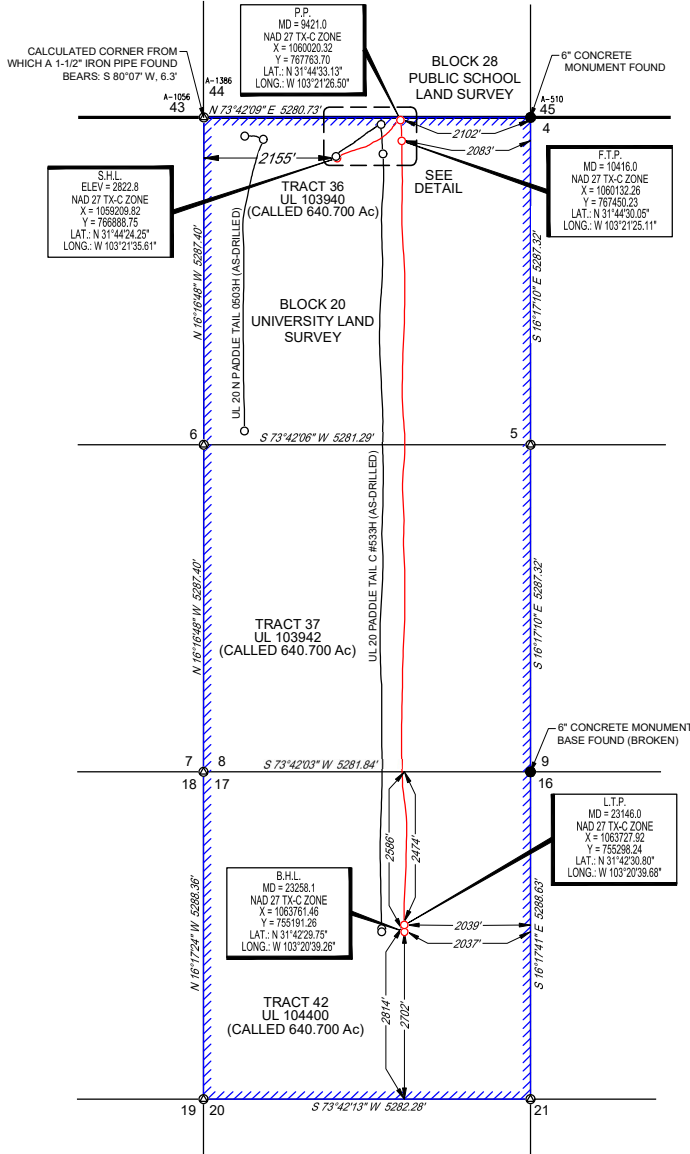
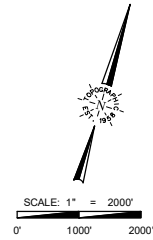

UL 20 PADDLE TAIL C #553H  
(AS-DRILLED)

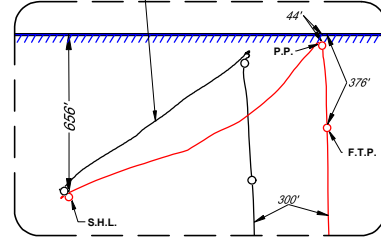

DETAIL VIEW  
SCALE: 1" = 500'

PRODUCTIVE LATERAL

LENGTH (F.T.P. TO L.T.P.)	
36	4,950'
37	5,296'
42	2,384'
TOTAL	12,730'

TIES TABLE

POINT	PSA	SURVEY/SECTION
S.H.L.	656' FSWL	656' FSWL
	2155' FSWL	2155' FSWL
P.P.	2102' FSWL	2102' FSWL
	44' FSWL	44' FSWL
F.T.P.	2033' FSWL	2033' FSWL
	376' FSWL	376' FSWL
L.T.P.	2033' FSWL	2033' FSWL
	2814' FSWL	2814' FSWL
B.H.L.	2033' FSWL	2033' FSWL
	2702' FSWL	2586' FSWL

LEGEND:

	PSA Boundary
	Block/Township Line
	Section Line
	As-Drilled Well Path
	Existing/Permitted Well Path
	Monument Found
	Calculated Corner
	Well Point



Jeffrey N. Lueders, R.P.L.S. No. 6512  
Certified Date: 10/26/2023



481 WINSITT ROAD, Ste. 200 • BENBROOK, TEXAS 76126  
TELEPHONE: (817) 744-7512 • FAX: (817) 744-7554  
TEXAS FIRM REGISTRATION NO. 10042504  
WWW.TOPOGRAPHIC.COM

REVISION:	INT	DATE	NOTES:
UL-20-S-P2 UL 20 PADDLE TAIL D #553H			
DATE: 10/26/2023			
FILE: AD_UL-20-S-P2_PADDLE_TAIL_D_#553H			
DRAWN BY: SAR			
SHEET: 1 OF 1			

NOTES CONT'D:

- THE AS-DRILLED SURFACE LOCATION HAS BEEN CAREFULLY SURVEYED ON THE GROUND DURING THE DATE OF MAY 25, 2023.
- THE SUBSURFACE WELL PATH DATA SHOWN HEREIN IS BASED ON INFORMATION PROVIDED BY PERMAN DELAWARE ENTERPRISES HOLDINGS, LLC OR ITS SUBSIDIARIES & AFFILIATES.
- S.H.L. = SURFACE HOLE LOCATION
- P.P. = POINT OF PENETRATION
- F.T.P. = FIRST TAKE POINT
- L.T.P. = LAST TAKE POINT
- B.H.L. = BOTTOM HOLE LOCATION

S:\SURVEY\CONOCO-PERMAN\UL-20-S-P2\_PADDLE\_TAIL\FINAL\_PRODUCTS\AD\_UL-20-S-P2\_PADDLE\_TAIL\_D\_#553H.DWG 10/26/2023 2:42:20 PM jlueders