

## OPERATOR: PDEH LLC

AS-DRILLED LOCATION

LEASE NAME &amp; WELL NO.:

UL 20 GOLD SPOON #2901H

API #: 42-301-36071

PSA ACREAGE:

640.70 ACRES (CALLED)

NEAREST TOWN IN COUNTY:

±15.5 MILES SOUTHEAST OF MENTONE, TEXAS

DESCRIPTION:

S.H.L./P.P./F.T.P./L.T.P./B.H.L.: SECTION 29, BLOCK 20, UNIVERSITY LAND SURVEY

LOVING COUNTY, TEXAS

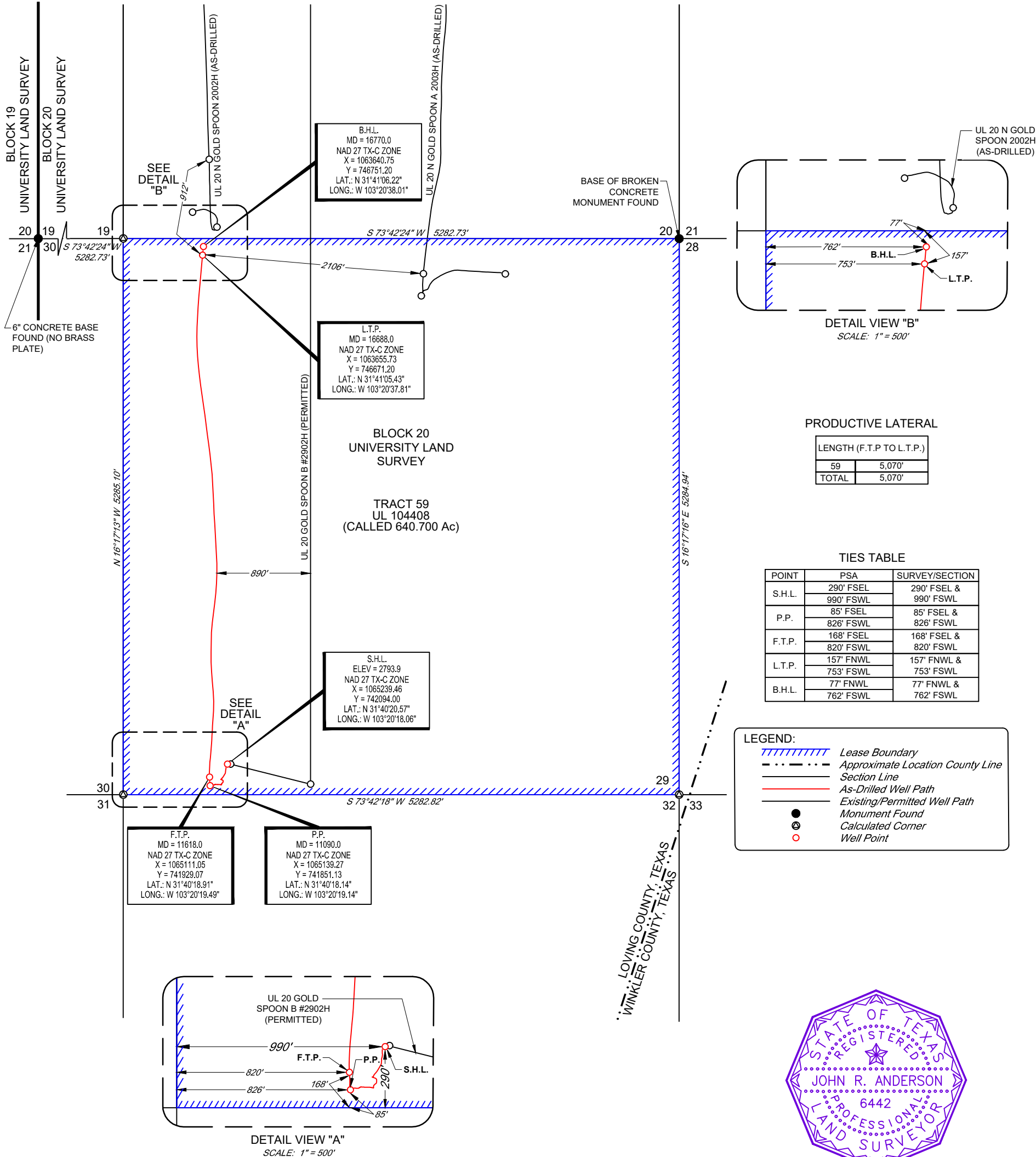
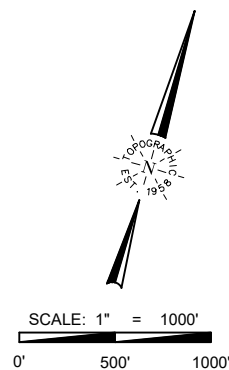

**TOPOGRAPHIC**  
LOYALTY INNOVATION LEGACY  
481 WINSOTT ROAD, Ste. 200 • BENBROOK, TEXAS 76126  
TELEPHONE: (817) 744-7512 • FAX (817) 744-7554  
TEXAS FIRM REGISTRATION NO. 10042504  
WWW.TOPOGRAPHIC.COM



*John R. Anderson* 1/17/2024  
John R. Anderson, R.P.L.S. No. 6442

UL-20-29-P3 UL 20 GOLD SPOON #2901H	REVISION:		NOTES:
	INT	DATE	
DATE: 01/16/2024			1. ORIGINAL DOCUMENT SIZE: 11" X 17" 2. ALL BEARINGS, DISTANCES, AND COORDINATE VALUES CONTAINED HEREIN ARE GRID BASED UPON THE TEXAS STATE PLANE COORDINATE SYSTEM, CENTRAL ZONE, U.S. SURVEY FEET, NORTH AMERICAN DATUM 1927. UNLESS OTHERWISE NOTED. 3. THIS LOCATION AND/OR UNIT/LEASE BOUNDARY HAS BEEN CAREFULLY SURVEYED ON THE GROUND UNDER MY SUPERVISION AND IS TRUE AND CORRECT TO THE BEST OF MY KNOWLEDGE ACCORDING TO THE EVIDENCE, OFFICIAL SURVEY RECORDS, MAPS, AND OTHER DATA PROVIDED BY PERMIAN DELAWARE ENTERPRISES HOLDINGS, LLC. THIS PLAT WAS CREATED FOR THE SOLE PURPOSE OF FILING A PERMIT WITH THE RAILROAD COMMISSION OF TEXAS AND SHOULD NOT BE CONSTRUED AS A "BOUNDARY SURVEY" IN COMPLIANCE WITH T.B.P.E.L.S. MINIMUM STANDARDS OF PROCEDURES FOR BOUNDARY SURVEYS. THIS CERTIFICATION IS MADE AND LIMITED TO THOSE PERSONS OR ENTITIES SHOWN ON THE FACE OF THIS PLAT AND IS NON-TRANSFERABLE. THIS SURVEY IS CERTIFIED FOR THIS TRANSACTION ONLY. 4. ALL ELEVATION VALUES CONTAINED HEREON ARE ORTHOMETRIC ONLY, BASED UPON THE NORTH AMERICAN VERTICAL DATUM OF 1988 (NAVD 88), U.S. SURVEY FEET. 5. ALL MINERAL OWNERSHIP DATA SHOWN HEREIN IS BASED ON INFORMATION PROVIDED BY PERMIAN DELAWARE ENTERPRISES HOLDINGS, LLC OR ITS SUBSIDIARIES & AFFILIATES.
FILE: AD_UL_20_29_P3_GOLD SPOON_#2901H			
DRAWN BY: SAR			
SHEET: 1 OF 1			
NOTES CONT'D:			6. THE AS-DRILLED SURFACE LOCATION HAS BEEN CAREFULLY SURVEYED ON THE GROUND DURING THE DATE OF DECEMBER 27, 2022. 7. THE SUBSURFACE WELL PATH DATA SHOWN HEREIN IS BASED ON INFORMATION PROVIDED BY PERMIAN DELAWARE ENTERPRISES HOLDINGS, LLC OR ITS SUBSIDIARIES & AFFILIATES. 8. S.H.L. = SURFACE HOLE LOCATION 9. P.P. = POINT OF PENETRATION 10. F.T.P. = FIRST TAKE POINT 11. L.T.P. = LAST TAKE POINT 12. B.H.L. = BOTTOM HOLE LOCATION