



RAILROAD COMMISSION OF TEXAS

Form W-2

1701 N. Congress  
P.O. Box 12967  
Austin, Texas 78701-2967

Status: Submitted  
Date: 01/16/2024  
Tracking No.: 307417

OIL WELL POTENTIAL TEST, COMPLETION OR RECOMPLETION REPORT,

OPERATOR INFORMATION			
Operator	PDEH LLC	Operator	646827
Operator	600 W ILLINOIS AVE MIDLAND, TX 79701-		

WELL INFORMATION			
API	42-301-36071	County:	LOVING
Well No.:	2901H	RRC District	08
Lease	UL 20 GOLD SPOON	Field	PHANTOM (WOLFCAMP)
RRC Lease		Field No.:	71052900
Location	Section: 29, Block: 20, Survey: UL, Abstract: U43		
Latitude	31	Longitud	-103
This well is 15.5 miles in a SE direction from MENTONE, which is the nearest town in the			

FILING INFORMATION			
Purpose of	Well Record Only		
Type of	New Well		
Well Type:	Producing	Completion or Recompletion	02/21/2023
Type of Permit	Date	Permit No.	
Permit to Drill, Plug Back, or Rule 37 Exception	09/06/2022	883528	
Fluid Injection			
O&G Waste Disposal			
Other:			

COMPLETION INFORMATION			
Spud	10/29/2022	Date of first production after rig	02/21/2023
Date plug back, deepening, drilling operation	10/29/2022	Date plug back, deepening, recompletion, drilling operation	02/21/2023
Number of producing wells on this lease this field (reservoir) including this	4	Distance to nearest well in lease & reservoir	898.0
Total number of acres in	640.70	Elevation	
Total depth TVD	11904	Total depth MD	16770
Plug back depth TVD		Plug back depth MD	
Was directional survey made other inclination (Form W-	No	Rotation time within surface casing Is Cementing Affidavit (Form W-15)	18.5 No
Recompletion or	No	Multiple	No
Type(s) of electric or other log(s)	Neutron/Density logs (combo of tools)		
Electric Log Other Description:			
Location of well, relative to nearest lease of lease on which this well is	990.0 Feet from the SW Line and 290.0 Feet from the SE Line of the UL 20 GOLD SPOON Lease.	Off Lease :	No

FORMER FIELD (WITH RESERVOIR) & GAS ID OR OIL LEASE NO.			
Field & Reservoir	Gas ID or Oil Lease	Well No.	Prior Service Type
PACKET:	N/A		

W2:	N/A		
FOR NEW DRILL OR RE-ENTRY, SURFACE CASING DEPTH DETERMINED BY:			
GAU Groundwater Protection Determination	Depth	1100.0	Date 09/03/2022
SWR 13 Exception	Depth		

INITIAL POTENTIAL TEST DATA FOR NEW COMPLETION OR RECOMPLETION		
Date of		Production
Number of hours	24	Choke
Was swab used during this	No	Oil produced prior to
PRODUCTION DURING TEST PERIOD:		
Oil		Gas
Gas - Oil	0	Flowing Tubing
Water		
CALCULATED 24-HOUR RATE		
Oil		Gas
Oil Gravity - API - 60.:		Casing
Water		

CASING RECORD											
Ro	Type of Casing	Casing	Hole	Setting	Multi -	Multi -	Cement	Cement	Slurry	Top of	TOC
		Size (in.)	Size	Depth	Stage Tool	Stage Shoe	Class	Amoun	Volume (cu.	Cement (ft.)	Determined By
1	Surface	10 3/4	14 3/4	1176			C	786	1389.0	0	Circulated to Surface
2	Intermediate	7 5/8	8 3/4	11230			C	1040	995.0	0	Circulated to Surface
3	Conventional Production	5 1/2	6 3/4	16750			C	1292	410.0	0	Circulated to Surface

LINER RECORD									
<u>Ro</u>	<u>Liner Size</u>	<u>Hole Size</u>	<u>Liner Top</u>	<u>Liner Bottom</u>	<u>Cement Class</u>	<u>Cement Amoun</u>	<u>Slurry Volume (cu.</u>	<u>Top of Cement (ft.)</u>	<u>TOC Determined</u>
N/A									

TUBING RECORD			
<u>Ro</u>	<u>Size (in.)</u>	<u>Depth</u>	<u>Size (ft.)</u>
1	2 7/8	11300	Packer Depth (ft.)/Type 11288 / ASX1

PRODUCING/INJECTION/DISPOSAL INTERVAL			
<u>Ro</u>	<u>Open hole?</u>	<u>From (ft.)</u>	<u>To (ft.)</u>
1	No	L1 11618	16688.0

ACID, FRACTURE, CEMENT SQUEEZE, CAST IRON BRIDGE PLUG, RETAINER, ETC.			
Was hydraulic fracturing treatment		Yes	
Is well equipped with a downhole sleeve?		If yes, actuation pressure	
No			
Production casing test pressure (PSIG)		Actual maximum pressure (PSIG) during	
hydraulic fracturing	12500	fracturin	11599
Has the hydraulic fracturing fluid disclosure been		Yes	
<u>Ro</u>	<u>Type of Operation</u>	<u>Amount and Kind of Material Used</u>	<u>Depth Interval (ft.)</u>

FORMATION RECORD
------------------

<u>Formations</u>	<u>Encountere</u>	<u>Depth TVD</u>	<u>Depth MD</u>	<u>Is formation</u>	<u>Remarks</u>
RED BLUFF	No			No	DID NOT ENCOUNTER
DELAWARE	Yes	5131.0	5148.0	Yes	
BELL CANYON	Yes	5159.0	5175.0	Yes	
CHERRY CANYON	Yes	6112.0	6128.0	Yes	
BRUSHY CANYON	Yes	7420.0	7437.0	Yes	
BONE SPRING	Yes	8702.0	8719.0	Yes	
WOLFCAMP	Yes	11636.0	11680.0	Yes	
PENNSYLVANIAN	No			No	BELOW TVD
STRAWN	No			No	BELOW TVD
ATOKA - HIGH PRESSURE	No			No	BELOW TVD
MORROW	No			No	BELOW TVD
DEVONIAN	No			No	BELOW TVD
FUSSELMAN	No			No	BELOW TVD
ELLENBURGER	No			No	BELOW TVD
PRECAMBRIAN (UNDIFFERENTIATED)	No			No	BELOW TVD
Do the producing interval of this well produce H2S with a concentration in excess of 100 ppm					No
Is the completion being downhole commingled			No		

REMARKS
THIS W2 WRO IS FOR RRC TIMING COMPLIANCE. THE P16 AND FINAL AS DRILLED PLAT WILL BE FILED WITH THE IP W2

## RRC REMARKS

**PUBLIC COMMENTS:**

**CASING RECORD :**

**TUBING RECORD:**

**PRODUCING/INJECTION/DISPOSAL INTERVAL :**  
KOP 11315'

**ACID, FRACTURE, CEMENT SQUEEZE, CAST IRON BRIDGE PLUG, RETAINER, ETC. :**

**POTENTIAL TEST DATA:**

**TUBING RECORD:**

KOP 11315'

**POTENTIAL TEST DATA:**

## OPERATOR'S CERTIFICATION

**Title:** Regulatory Coordinator  
**Date:** 01/16/2024





# RAILROAD COMMISSION OF TEXAS

1701 N. Congress

P.O. Box 12967

Austin, Texas 78701-2967

## CEMENTING REPORT

Form W-15

Rev. 08/2014

Cementer: Fill in shaded areas.

Operator: Fill in other items.

### OPERATOR INFORMATION

Operator Name: PDEH LLC	Operator P-5 No.: 646827
Cementer Name: Trans Tex Cementing	Cementer P-5 No.: 864412

### WELL INFORMATION

District No.: 08	County: Loving	
Well No.: 2901H	API No.: 42-301- 36071	Drilling Permit No.: 883528
Lease Name: UL 20 Gold Spoon A	Lease No.:	
Field Name: Phantom (Wolfcamp)	Field No.: 71052900	

### I. CASING CEMENT DATA

Type of casing:	<input type="checkbox"/> Conductor	<input checked="" type="checkbox"/> Surface	<input type="checkbox"/> Intermediate	<input type="checkbox"/> Liner	<input type="checkbox"/> Production
Drilled hole size (in.): 14 3/4	Depth of drilled hole (ft.): 1176 FT	20	Est. % wash-out or hole enlargement:		
Size of casing in O.D. (in.): 10 3/4	Casing weight (lbs/ft) and grade: 45.5 J-55	No. of centralizers used: 16			
Was cement circulated to ground surface (or bottom of cellar) outside casing? <input checked="" type="checkbox"/> YES <input type="checkbox"/> NO If no for surface casing, explain in remarks		Setting depth shoe (ft.): 1176	Top of liner (ft.):		
Hrs. waiting on cement before drill-out: 12+	Calculated top of cement (ft.): SURFACE	Cementing date: October 30, 2022			
SLURRY					
Slurry No.	No. of Sacks	Class	Additives	Volume (cu. ft.)	Height (ft.)
1	355	15:85 POZ C	5%SALT,8%GEL,1/4#CF,.3%CEA-2	812	1461
2	431	C	1%CACL,1/4#CF	577	1038
3					
Total	786			1389	2499

### II. CASING CEMENT DATA

Type of casing:	<input type="checkbox"/> Surface	<input type="checkbox"/> Intermediate	<input type="checkbox"/> Production	<input type="checkbox"/> Tapered production	<input type="checkbox"/> Multi-stage cement shoe	<input type="checkbox"/> Multiple parallel strings
Drilled hole size (in.):	Depth of drilled hole (ft.):	Est. % wash-out or hole enlargement:				
Size of casing in O.D. (in.):	Casing weight (lbs/ft) and grade:	No. of centralizers used:				
Tapered string drilled hole size (in.)		Tapered string depth of drilled hole (ft.)				
Upper:	Lower:	Upper:	Lower:			
Tapered string size of casing in O.D. (in.)		Tapered string casing weight(lbs/ft) and grade		Tapered string no. of centralizers used		
Upper:	Lower:	Upper:	Lower:	Upper:	Lower:	
Was cement circulated to ground surface (or bottom of cellar) outside casing? <input type="checkbox"/> Yes <input type="checkbox"/> No		Setting depth shoe (ft.):				
Hrs. waiting on cement before drill-out:	Calculated top of cement (ft.):	Cementing date:				
SLURRY						
Slurry No.	No. of Sacks	Class	Additives	Volume (cu. ft.)	Height (ft.)	
1						
2						
3						
Total	0			0	0	

### III. CASING CEMENT DATA

Type of casing:	<input type="checkbox"/> Surface	<input type="checkbox"/> Intermediate	<input type="checkbox"/> Production	<input type="checkbox"/> Tapered production	<input type="checkbox"/> Multi-stage cement/DV Tool	<input type="checkbox"/> Multiple parallel strings
Drilled hole size (in.):	Depth of drilled hole (ft.):	Est. % wash-out or hole enlargement:				
Size of casing in O.D. (in.):	Casing weight (lbs/ft) and grade:	No. of centralizers used:				
Tapered string drilled hole size (in.)		Tapered string depth of drilled hole (ft.)				
Upper:	Lower:	Upper:	Lower:			
Tapered string size of casing in O.D. (in.)		Tapered string casing weight(lbs/ft) and grade		Tapered string no. of centralizers used		
Upper:	Lower:	Upper:	Lower:	Upper:	Lower:	
Was cement circulated to ground surface (or bottom of cellar) outside casing? <input type="checkbox"/> Yes <input type="checkbox"/> No		Setting depth tool (ft.):				
Hrs. waiting on cement before drill-out:	Calculated top of cement (ft.):	Cementing date:				
SLURRY						
Slurry No.	No. of Sacks	Class	Additives	Volume (cu. ft.)	Height (ft.)	
1						
2						



CEMENTING TO SQUEEZE, PLUG BACK OR PLUG AND ABANDON							
	PLUG #1	PLUG #2	PLUG #3	PLUG #4	PLUG #5	PLUG #6	PLUG #7
Cementing Date							
Size of hole or pipe (in.)							
Depth to bottom of tubing or drill pipe (ft.)							
Cement retainer setting depth (ft.)							
CIBP setting depth (ft.)							
Amount of cement on top of CIBP (ft.)							
Sacks of cement used							
Slurry volume pumped (cu. ft.)							
Calculated top of plug (ft.)							
Measured top of plug, if tagged (ft.)							
Slurry weight (lbs/gal)							
Class/type of cement							
Perforate and squeeze (YES/NO)							

#### REMARKS

GOT 69 BBLS OF CMT TO SURFACE = TO 169 BBLS

CEMENTER'S CERTIFICATE: I declare under penalties prescribed in Sec. 91.143, Texas Natural Resources Code, that I am authorized to make this certification, that the cementing of casing and/or the placing of cement plugs in this well as shown in the report was performed by me or under my supervision, and that the cementing data and facts presented on both sides of this form are true, correct, and complete, to the best of my knowledge. This certification covers cementing data only.

JUAN GARCIA

Trans Tex Cementing

Name and title of cementer's representative

Cementing Company

5019 Basin Street

Midland, Texas, 79703

(432) 699-4400

Signature

10/30/2022

Address

City, State, Zip Code

Tel: Area Code Number

Date: Month/Day/Year

OPERATOR'S CERTIFICATE: I declare under penalties prescribed in Sec. 91.143, Texas Natural Resources Code, that I am authorized to make this certification, that I have knowledge of the well data and information presented in this report, and that data and facts presented on both sides of this form are true, correct, and complete, to the best of my knowledge. This certification covers all well data.

Martha Finley

Sr. Regulatory Coordinator

Martha Finley

Typed or printed name of operator's representative

Title

Signature

600 W Illinois

Midland

TX

79701

432-688-6036

0109/2024

Address

City, State, Zip Code

Tel: Area Code Number

Date: Month/Day/Year

### Instructions for Form W-15, Cementing Report

NOTICE: The Form W-15 must be submitted as an attachment to a Form G-1 (Gas Well Back Pressure Test, Completion or Recompletion Report, and Log), Form W-2 (Oil Well, Potential Test, Completion or Recompletion Report, and Log), Form W-3 (Plugging Record), or Form W-4 (Application for Multiple Completion), any time cement is pumped in a wellbore.

A. **What to file:** An operator should file an original and one copy of the completed Form W-15 for each cementing company used on a well.

The cementing of different casing strings on a well by one cementing company may be reported on one form.

The Form W-15 should be filed with the Form W-3, Plugging Record, unless the Form W-3 is signed by the cementing company representative.

When reporting dry holes, operators must complete Form W-15, in addition to Form W-3, to show any casing cemented in the hole.

B. **How to file:** An Oil and Gas completion report and Form W-15 may be filed online using the Commission's Online System

(<https://webapps.rrc.state.tx.us/security/login.do>) or a paper copy of the form may be mailed to the Commission in Austin

(P.O. Box 12967, Austin, Texas 78711-2967).

C. **Surface casing:** An operator must set and cement sufficient surface casing to protect all usable-quality water strata, as defined by the Groundwater Advisory Unit in Austin. Sufficient cement shall be used to fill the annular space outside the casing from the shoe to the ground surface or to the bottom of the cellar. Before drilling a well, an operator must obtain a letter from the Groundwater Advisory Unit stating the protection depth.

Surface casing should not be set deeper than 200 feet below the specified depth without prior approval from the Commission.

To plug and abandon a well, operators must use only cementers approved by the Commission's Director of Field Operations in accordance

with SWR 14 ([http://info.sos.state.tx.us/pls/pub/readtac\\$ext.TacPage?sl=R&app=9&p\\_dir=&p\\_rloc=&p\\_tloc=&p\\_ploc=&pg=1&p\\_tac=&ti=16&pt=1&ch=3&rl=14](http://info.sos.state.tx.us/pls/pub/readtac$ext.TacPage?sl=R&app=9&p_dir=&p_rloc=&p_tloc=&p_ploc=&pg=1&p_tac=&ti=16&pt=1&ch=3&rl=14)).

companies, service companies, or operators can qualify as approved cementers by demonstrating that they are able

to mix and pump cement in compliance with Commission rules and regulations.

D. **Estimated % wash-out:** If the estimated % wash-out is less than 20% (or 30% along the Gulf Coast), provide supporting documentation such as a caliper log to show how the estimated % wash-out was obtained.

E. **Multi-stage cement:** An operator must report the multi-stage cement shoe in II. Casing Cementing Data section by selecting the type of





# RAILROAD COMMISSION OF TEXAS

1701 N. Congress  
P.O. Box 12967  
Austin, Texas 78701-2967

Form W-15

Rev. 08/2014

## CEMENTING REPORT

Cementer: Fill in shaded areas.  
Operator: Fill in other items.

### OPERATOR INFORMATION

Operator Name: PDEH LLC

Operator P-5 No.: 646827

Cementer Name: HALLIBURTON ENERGY SERVICES

Cementer P-5 No.: 347151

### WELL INFORMATION

District No.: 08

County: LOVING

Well No.: 2901H

API No.: 42-301-36071

Drilling Permit No.: 883528

Lease Name: UL 20 GOLD SPOON

Lease No.:

Field Name: Phantom (Wolfcamp)

Field No.: 71052900

### I. CASING CEMENTING DATA

Type of casing: ☐ Conductor ☐ Surface ☒ Intermediate ☐ Liner ☐ Production

Drilled hole size (in.): 8 3/4

Depth of drilled hole (ft.): 10710

Est. % wash-out or hole enlargement:

Size of casing in O.D. (in.): 7 5/8

Casing weight (lbs/ft) and grade: 29.70 (110 CY

No. of centralizers used: 55

Was cement circulated to ground surface (or bottom of cellar) outside casing? ☒ YES ☐ NO If no for surface casing, explain in Remarks.

Setting depth shoe (ft.):

Top of liner (ft.):

11230

Setting depth liner (ft.):

Hrs. waiting on cement before drill-out: 12+

Calculated top of cement (ft.): 0

Cementing date:

#### SLURRY

Slurry No.	No. of Sacks	Class	Additives	Volume (cu. ft.)	Height (ft.)
1					
2					
3					
Total	0			0	0

### II. CASING CEMENTING DATA

Type of casing: ☐ Surface ☐ Intermediate ☐ Production ☐ Tapered production ☐ Multi-stage cement shoe ☐ Multiple parallel strings

Drilled hole size (in.):

Depth of drilled hole (ft.):

Est. % wash-out or hole enlargement:

Size of casing in O.D. (in.):

Casing weight (lbs/ft) and grade:

No. of centralizers used:

Tapered string drilled hole size (in.)

Tapered string depth of drilled hole (ft.)

Upper: Lower:

Upper: Lower:

Tapered string size of casing in O.D. (in.)

Tapered string casing weight (lbs/ft) and grade

Tapered string no. of centralizers used

Upper: Lower:

Upper: Lower:

Upper: Lower:

Was cement circulated to ground surface (or bottom of cellar) outside casing? ☐ YES ☐ NO

Setting depth shoe (ft.):

Hrs. waiting on cement before drill-out:

Calculated top of cement (ft.):

Cementing date: 02/11/2023

#### SLURRY

Slurry No.	No. of Sacks	Class	Additives	Volume (cu. ft.)	Height (ft.)
1	745	NEOCEM IL2	N/A	2331.85	9837
2	150	HALCEM H	N/A	162	1397
3					
Total	895			2493.85	11234

### III. CASING CEMENTING DATA

Type of casing: ☐ Surface ☐ Intermediate ☐ Production ☐ Tapered production ☐ Multi-stage cement/DV tool ☐ Multiple parallel strings

Drilled hole size (in.):

Depth of drilled hole (ft.):

Est. % wash-out or hole enlargement:

Size of casing in O.D. (in.):

Casing weight (lbs/ft) and grade:

No. of centralizers used:

Tapered string drilled hole size (in.)

Tapered string depth of drilled hole (ft.)

Upper: Lower:

Upper: Lower:

Tapered string size of casing in O.D. (in.)

Tapered string casing weight (lbs/ft) and grade

Tapered string no. of centralizers used

Upper: Lower:

Upper: Lower:

Upper: Lower:

Was cement circulated to ground surface (or bottom of cellar) outside casing? ☐ YES ☐ NO

Setting depth tool (ft.):

Hrs. waiting on cement before drill-out:

Calculated top of cement (ft.):

Cementing date:

#### SLURRY

Slurry No.	No. of Sacks	Class	Additives	Volume (cu. ft.)	Height (ft.)
1					
2					
3					
Total	0			0	0



## CEMENTING TO SQUEEZE, PLUG BACK OR PLUG AND ABANDON

	PLUG #1	PLUG #2	PLUG #3	PLUG #4	PLUG #5	PLUG #6	PLUG #7
Cementing Date							
Size of hole or pipe (in.)							
Depth to bottom of tubing or drill pipe (ft.)							
Cement retainer setting depth (ft.)							
CIBP setting depth (ft.)							
Amount of cement on top of CIBP (ft.)							
Sacks of cement used							
Slurry volume pumped (cu. ft.)							
Calculated top of plug (ft.)							
Measured top of plug, if tagged (ft.)							
Slurry weight (lbs/gal)							
Class/type of cement							
Perforate and squeeze (YES/NO)							

## REMARKS

81 BBL (145 SK) OF LEAD CEMENT RETURNED TO SURFACE ON 1ST STAGEG

CEMENTER'S CERTIFICATE: I declare under penalties prescribed in Sec. 91.143, Texas Natural Resources Code, that I am authorized to make this certification, that the cementing of casing and/or the placing of cement plugs in this well as shown in the report was performed by me or under my supervision, and that the cementing data and facts presented on both sides of this form are true, correct, and complete, to the best of my knowledge. This certification covers cementing data only.

LARRY SEIGRIEST

Halliburton

Name and title of cementer's representative

Cementing Company

6155 W. Murphy St.

Odessa, TX, 79763

Signature

432-571-8600

02/11/2023

Address

City, State, Zip Code

Tel: Area Code

Number

Date: mo. day yr.

OPERATOR'S CERTIFICATE: I declare under penalties prescribed in Sec. 91.143, Texas Natural Resources Code, that I am authorized to make this certification, that I have knowledge of the well data and information presented in this report, and that data and facts presented on both sides of this form are true, correct, and complete, to the best of my knowledge. This certification covers all well data.

Martha Finley

Sr. Regulatory Coordinator

Martha Finley

Typed or printed name of operator's representative

Title

Signature

600 W Illinois

Midland TX 79701

432-688-6036

1/16/24

Address

City, State, Zip Code

Tel: Area Code

Number

Date: mo. day yr.

## Instructions for Form W-15, Cementing Report

NOTICE: The Form W-15 must be submitted as an attachment to a Form G-1 (Gas Well Back Pressure Test, Completion or Recompletion Report, and Log), Form W-2 (Oil Well Potential Test, Completion or Recompletion Report, and Log), Form W-3 (Plugging Record), or Form W-4 (Application for Multiple Completion), any time cement is pumped in a wellbore.

- A. **What to file:** An operator should file an original and one copy of the completed Form W-15 for each cementing company used on a well. The cementing of different casing strings on a well by one cementing company may be reported on one form.  
The Form W-15 should be filed with the Form W-3, Plugging Record, unless the Form W-3 is signed by the cementing company representative. When reporting dry holes, operators must complete Form W-15, in addition to Form W-3, to show any casing cemented in the hole.
- B. **How to file:** An oil and gas completion report and Form W-15 may be filed online using the Commission's Online System (<https://webapps.rrc.state.tx.us/security/login.do>) or a paper copy of the form may be mailed to the Commission in Austin (P.O. Box 12967, Austin, Texas 78711-2967).
- C. **Surface casing:** An operator must set and cement sufficient surface casing to protect all usable-quality water strata, as defined by the Groundwater Advisory Unit in Austin. Sufficient cement shall be used to fill the annular space outside the casing from the shoe to the ground surface or to the bottom of the cellar. Before drilling a well, an operator must obtain a letter from the Groundwater Advisory Unit stating the protection depth. Surface casing should not be set deeper than 200 feet below the specified depth without prior approval from the Commission.  
To plug and abandon a well, operators must use only cementers approved by the Commission's Director of Field Operations in accordance with SWR 14 ([http://info.sos.state.tx.us/pls/pub/readtac\\$ext.TacPage?sl=R&app=9&p\\_dir=&p\\_rloc=&p\\_tloc=&p\\_ploc=&pg=1&p\\_tac=&ti=16&pt=1&ch=3&rl=14](http://info.sos.state.tx.us/pls/pub/readtac$ext.TacPage?sl=R&app=9&p_dir=&p_rloc=&p_tloc=&p_ploc=&pg=1&p_tac=&ti=16&pt=1&ch=3&rl=14)). Cementing companies, service companies, or operators can qualify as approved cementers by demonstrating that they are able to mix and pump cement in compliance with Commission rules and regulations.
- D. **Estimated % wash-out:** If the estimated % wash-out is less than 20% (or 30% along the Gulf Coast), provide supporting documentation such as a caliper log to show how the estimated % wash-out was obtained.
- E. **Multi-stage cement:** An operator must report the multi-stage cement shoe in II. Casing Cementing Data section by selecting the type of casing and Multi-stage cement shoe. The operator must report the multi-stage cement tool in III. Casing Cementing Data section by selecting the type of casing and Multi-stage cement/DV tool.
- F. **Multiple parallel strings:** An operator should file the Form W-15 as an attachment to the Form W-4, Application for Multiple Completion. An operator may be required to submit multiple Form W-15s to show all data for multiple parallel strings.
- G. **Slurry data:** If cement job exceeds three slurries, continue the list of slurries in the Slurry table in the subsequent Casing Cementing Data box.





# RAILROAD COMMISSION OF TEXAS

1701 N. Congress  
P.O. Box 12967  
Austin, Texas 78701-2967

Form W-15

Rev. 08/2014

## CEMENTING REPORT

Cementor: Fill in shaded areas.  
Operator: Fill in other items.

OPERATOR INFORMATION					
Operator Name: PDEH LLC			Operator P-5 No.: 646827		
Cementor Name: HALLIBURTON			Cementor P-5 No.: 347151		

WELL INFORMATION			
District No.: 08		County: LOVING	
Well No.: 2901H		API No.: 42-301-36071	
Lease Name: UL 20 GOLD SPOON		Drilling Permit No.: 883528	
Field Name: Phantom (Wolfcamp)		Lease No.:	
		Field No.: 71052900	

I. CASING CEMENTING DATA					
Type of casing: <input type="checkbox"/> Conductor <input type="checkbox"/> Surface <input type="checkbox"/> Intermediate <input type="checkbox"/> Liner <input checked="" type="checkbox"/> Production					
Drilled hole size (in.): 6 3/4		Depth of drilled hole (ft.): 16770		Est. % wash-out or hole enlargement:	
Size of casing in O.D. (in.): 5 1/2		Casing weight (lbs/ft) and grade: 23 P110-CY		No. of centralizers used: 0	
Was cement circulated to ground surface (or bottom of cellar) outside casing? <input checked="" type="checkbox"/> YES <input type="checkbox"/> NO If no for surface casing, explain in Remarks.				Setting depth shoe (ft.): 16750	
				Top of liner (ft.):	
				Setting depth liner (ft.):	
Hrs. waiting on cement before drill-out: 12+		Calculated top of cement (ft.): 0		Cementing date: 2-21-2023	

SLURRY					
Slurry No.	No. of Sacks	Class	Additives	Volume (cu. ft.)	Height (ft.)
1	730	NEOCEM	N/A	1204.5	9811
2	460	NEOCEM	N/A	644	7442
3					
Total	1190			1848.5	16753

II. CASING CEMENTING DATA					
Type of casing: <input type="checkbox"/> Surface <input type="checkbox"/> Intermediate <input type="checkbox"/> Production <input type="checkbox"/> Tapered production <input type="checkbox"/> Multi-stage cement shoe <input type="checkbox"/> Multiple parallel strings					
Drilled hole size (in.):		Depth of drilled hole (ft.):		Est. % wash-out or hole enlargement:	
Size of casing in O.D. (in.):		Casing weight (lbs/ft) and grade:		No. of centralizers used:	
Tapered string drilled hole size (in.)		Tapered string depth of drilled hole (ft.)			
Upper:	Lower:	Upper:	Lower:		
Tapered string size of casing in O.D. (in.)		Tapered string casing weight (lbs/ft) and grade		Tapered string no. of centralizers used	
Upper:	Lower:	Upper:	Lower:	Upper: Lower:	
Was cement circulated to ground surface (or bottom of cellar) outside casing? <input type="checkbox"/> YES <input type="checkbox"/> NO				Setting depth shoe (ft.):	
Hrs. waiting on cement before drill-out:		Calculated top of cement (ft.):		Cementing date:	

SLURRY					
Slurry No.	No. of Sacks	Class	Additives	Volume (cu. ft.)	Height (ft.)
1					
2					
3					
Total	0			0	0

III. CASING CEMENTING DATA					
Type of casing: <input type="checkbox"/> Surface <input type="checkbox"/> Intermediate <input type="checkbox"/> Production <input type="checkbox"/> Tapered production <input type="checkbox"/> Multi-stage cement/DV tool <input type="checkbox"/> Multiple parallel strings					
Drilled hole size (in.):		Depth of drilled hole (ft.):		Est. % wash-out or hole enlargement:	
Size of casing in O.D. (in.):		Casing weight (lbs/ft) and grade:		No. of centralizers used:	
Tapered string drilled hole size (in.)		Tapered string depth of drilled hole (ft.)			
Upper:	Lower:	Upper:	Lower:		
Tapered string size of casing in O.D. (in.)		Tapered string casing weight (lbs/ft) and grade		Tapered string no. of centralizers used	
Upper:	Lower:	Upper:	Lower:	Upper: Lower:	
Was cement circulated to ground surface (or bottom of cellar) outside casing? <input type="checkbox"/> YES <input type="checkbox"/> NO				Setting depth tool (ft.):	
Hrs. waiting on cement before drill-out:		Calculated top of cement (ft.):		Cementing date:	

SLURRY					
Slurry No.	No. of Sacks	Class	Additives	Volume (cu. ft.)	Height (ft.)
1					
2					
3					
Total	0			0	0



**CEMENTING TO SQUEEZE, PLUG BACK OR PLUG AND ABANDON**

	PLUG #1	PLUG #2	PLUG #3	PLUG #4	PLUG #5	PLUG #6	PLUG #7
Cementing Date							
Size of hole or pipe (in.)							
Depth to bottom of tubing or drill pipe (ft.)							
Cement retainer setting depth (ft.)							
CIBP setting depth (ft.)							
Amount of cement on top of CIBP (ft.)							
Sacks of cement used							
Slurry volume pumped (cu. ft.)							
Calculated top of plug (ft.)							
Measured top of plug, if tagged (ft.)							
Slurry weight (lbs/gal)							
Class/type of cement							
Perforate and squeeze (YES/NO)							

**REMARKS**

CEMENTER'S CERTIFICATE: I declare under penalties prescribed in Sec. 91.143, Texas Natural Resources Code, that I am authorized to make this certification, that the cementing of casing and/or the placing of cement plugs in this well as shown in the report was performed by me or under my supervision, and that the cementing data and facts presented on both sides of this form are true, correct, and complete, to the best of my knowledge. This certification covers cementing data only.

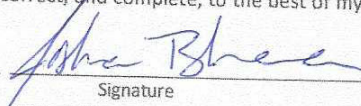
Name and title of cementer's representative	<b>Halliburton</b>	Cementing Company	
2311 S. First St.	Artesia, NM, 88210		Signature
Address	City, State, Zip Code	Tel: Area Code Number	Date: mo. day yr.
		575-392-0700	2-21-2023

OPERATOR'S CERTIFICATE: I declare under penalties prescribed in Sec. 91.143, Texas Natural Resources Code, that I am authorized to make this certification, that I have knowledge of the well data and information presented in this report, and that data and facts presented on both sides of this form are true, correct, and complete, to the best of my knowledge. This certification covers all well data.

Typed or printed name of operator's representative	<b>Sr Regulatory Coordinator</b>	<b>Martha Finley</b>
600 W Texas	Midland TX 79701	Signature
Address	City, State, Zip Code	Tel: Area Code Number Date: mo. day yr.
		432-688-6036 1/9/2024

**Instructions for Form W-15, Cementing Report**

NOTICE: The Form W-15 must be submitted as an attachment to a Form G-1 (Gas Well Back Pressure Test, Completion or Recompletion Report, and Log), Form W-2 (Oil Well Potential Test, Completion or Recompletion Report, and Log), Form W-3 (Plugging Record), or Form W-4 (Application for Multiple Completion), any time cement is pumped in a wellbore.

- What to file:** An operator should file an original and one copy of the completed Form W-15 for each cementing company used on a well. The cementing of different casing strings on a well by one cementing company may be reported on one form.  
The Form W-15 should be filed with the Form W-3, Plugging Record, unless the Form W-3 is signed by the cementing company representative. When reporting dry holes, operators must complete Form W-15, in addition to Form W-3, to show any casing cemented in the hole.
- How to file:** An oil and gas completion report and Form W-15 may be filed online using the Commission's Online System (<https://webapps.rrc.state.tx.us/security/login.do>) or a paper copy of the form may be mailed to the Commission in Austin (P.O. Box 12967, Austin, Texas 78711-2967).
- Surface casing:** An operator must set and cement sufficient surface casing to protect all usable-quality water strata, as defined by the Groundwater Advisory Unit in Austin. Sufficient cement shall be used to fill the annular space outside the casing from the shoe to the ground surface or to the bottom of the cellar. Before drilling a well, an operator must obtain a letter from the Groundwater Advisory Unit stating the protection depth. Surface casing should not be set deeper than 200 feet below the specified depth without prior approval from the Commission.  
To plug and abandon a well, operators must use only cementers approved by the Commission's Director of Field Operations in accordance with SWR 14 ([http://info.sos.state.tx.us/pls/pub/readtac\\$ext.TacPage?sl=R&app=9&p\\_dir=&p\\_rloc=&p\\_tloc=&p\\_ploc=&pg=1&p\\_tac=&ti=16&pt=1&ch=3&rl=14](http://info.sos.state.tx.us/pls/pub/readtac$ext.TacPage?sl=R&app=9&p_dir=&p_rloc=&p_tloc=&p_ploc=&pg=1&p_tac=&ti=16&pt=1&ch=3&rl=14)). Cementing companies, service companies, or operators can qualify as approved cementers by demonstrating that they are able to mix and pump cement in compliance with Commission rules and regulations.
- Estimated % wash-out:** If the estimated % wash-out is less than 20% (or 30% along the Gulf Coast), provide supporting documentation such as a caliper log to show how the estimated % wash-out was obtained.
- Multi-stage cement:** An operator must report the multi-stage cement shoe in II. Casing Cementing Data section by selecting the type of casing and Multi-stage cement shoe. The operator must report the multi-stage cement tool in III. Casing Cementing Data section by selecting the type of casing and Multi-stage cement/DV tool.
- Multiple parallel strings:** An operator should file the Form W-15 as an attachment to the Form W-4, Application for Multiple Completion. An operator may be required to submit multiple Form W-15s to show all data for multiple parallel strings.
- Slurry data:** If cement job exceeds three slurries, continue the list of slurries in the Slurry table in the subsequent Casing Cementing Data box.



Tracking No.: 307417

## Instructions

**When to File Form L-1:**

- with Forms G-1, W-2, and GT-1 for new and deepened gas, oil, and geothermal wells
- with Form W-3 for plugged dry holes
- when sending in a log which was held under a request for confidentiality and the period for confidentiality has not yet expired.

**When is Form L-1 NOT required:**

- with Forms W-2, G-1, and GT-1 filed for injection wells, disposal wells, water supply wells, service wells, re-test wells, re-classifications, and plugbacks of oil, gas or geothermal wells
- with Form W-3 for plugging of other than a dry hole

**Where to File Form L-1:**

- with the appropriate Commission district office

**Filling out Form L-1:**

- Section I and the signature section must be filled out for all wells
- complete only the appropriate part of Section II

**Type of log required:**

- any wireline survey run for the purpose of obtaining lithology, porosity, or resistivity information
- no more than one such log is required but it must be of the subject well
- if such log is NOT run on the subject well, do NOT substitute any other type of log; just select Section II, Part A below

## SECTION I. IDENTIFICATION

Operator Name: PDEH LLC	District No. 08	Completion Date: 02/21/2023
Field Name PHANTOM (WOLFCAMP)	Drilling Permit No. 883528	
Lease Name UL 20 GOLD SPOON	Lease/ID No.	Well No. 2901H
County LOVING	API No. 42- 301-36071	

## SECTION II. LOG STATUS (Complete either A or B)

☐ A. BASIC ELECTRIC LOG NOT RUN☒ B. BASIC ELECTRIC LOG RUN. (Select one)

- ☒ 1. Confidentiality is requested and a copy of the header for each log that has been run on the well is attached.
- ☐ 2. Confidentiality already granted on basic electric log covering this interval (applicable to deepened wells only).
- ☐ 3. Basic electric log covering this interval already on file with Commission (applicable to deepened wells only).
- ☐ 4. Log attached to (select one):

☐ (a) Form L-1 (this form). If the company/lease name on log is different from that shown in Section I, please enter name on log here: \_\_\_\_\_

Check here if attached log is being submitted after being held confidential. ☐

☐ (b) Form P-7, Application for Discovery Allowable and New Field Designation.

☐ (c) Form W-4, Application for Multiple Completion:

Lease or ID No(s). \_\_\_\_\_

Well No(s). \_\_\_\_\_

Martha Finley

Signature

PDEH LLC

Name (print)

Regulatory Coordinator

Title

(432) 688-6036

Phone

01/18/2024

Date

-FOR RAILROAD COMMISSION USE ONLY-



COMPENSATED NEUTRON  
GAMMA RAY  
CASING COLLAR LOG

Company PDEH LLC Well UL 20 Gold Spoon 2901H Field Phantom Wolfcamp County Loving State Texas	Country USA	Company PDEH LLC			
		Well UL 20 Gold Spoon 2901H			
		Field Phantom Wolfcamp			
		County Loving			
State Texas		Country USA			
Location:		API # : 42-301-36071		Other Services	
SHL: 990' FSWL & 290' FSEL				RCBL	
BHL: 50' FNWL & 900' FSWL (est.)					
Sec 29 T/B 20 R/Svy UL					
SEC TWP RGE					
Permanent Datum		Ground Level		Elevation 2794'	
Log Measured From		K.B. 26' APD		K.B. 2820'	
Drilling Measured From		Kelly Bushing		D.F. 2819'	
				G.L. 2794'	
Date		11 July 2023			
Run Number		One			
Depth Driller		16770'			
Depth Logger		12172'			
Bottom Logged Interval		12168'			
Top Log Interval		Surface			
Open Hole Size		14.75"/8.75"/6.75"			
Type Fluid		FSW			
Density / Viscosity		8.4#			
Max. Recorded Temp.		171°F			
Estimated Cement Top		-			
Time Well Ready		5:44			
Time Logger on Bottom		6:23			
Equipment Number		W7052			
Location		Midland, Tx			
Recorded By		Joshua Collum			
Witnessed By		Mike Edie			
Borehole Record				Tubing Record	
Run Number	Bit	From	To	Size	Weight
One	14.75"	Surface	1176'		
Two	8.75"	1176'	11230'		
Three	6.75"	11230'	16770'		
Casing Record		Size	Wgt/Ft	Top	Bottom
Surface String		10.75"	45.5#	Surface	1176'
Prot. String		7.625"	29.7#	Surface	11230'
Production String		5.5"	23#	Surface	16750'
Liner					

<<< Fold Here >>>

All interpretations are opinions based on inferences from electrical or other measurements and we cannot and do not guarantee the accuracy or correctness of any interpretation, and we shall not, except in the case of gross or willful negligence on our part, be liable or responsible for any loss, costs, damages, or expenses incurred or sustained by anyone resulting from any interpretation made by any of our officers, agents or employees. These interpretations are also subject to our general terms and conditions set out in our current Price Schedule.

Comments

Log Correlated to Marker Joint from Pipe Tally  
Marker Joint: 10712'-10726'

Main Pass Logged @2400PSI

Thank You for Choosing Dynasty Wireline Services  
(432)363-3100

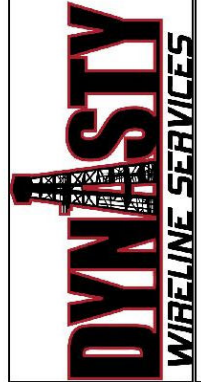

Main Pass (2400psi)



CERTIFICATE OF COMPLIANCE  
AND TRANSPORTATION AUTHORITY

P-4

This facsimile P-4 was generated electronically from data submitted to the RRC.  
A certification of the automated data is available in the RRC's Austin office.

Tracking No.: 307417

1. Field name exactly as shown on proration schedule <b>PHANTOM (WOLFCAMP)</b>		2. Lease name as shown on proration schedule <b>UL 20 GOLD SPOON</b>					
3. Current operator name exactly as shown on P-5 Organization Report <b>PDEH LLC</b>		4. Operator P-5 no. <b>646827</b>	5. Oil Lse/Gas ID no	6. County <b>LOVING</b>	7. RRC district <b>08</b>		
8. Operator address including city, state, and zip code <b>600 W ILLINOIS AVE MIDLAND, TX 79701</b>		9. Well no(s) (see instruction E) <b>2901H</b>			11. Effective Date <b>02/21/2023</b>		
		10. Classification <input checked="" type="checkbox"/> Oil <input type="checkbox"/> Gas <input type="checkbox"/> Other (see instruction A)					
12. Purpose of Filing. (Complete section a or b below.) (See instructions B and G) <b>a. Change of:</b> <input type="checkbox"/> operator <input type="checkbox"/> oil or condensate gatherer <input type="checkbox"/> gas gatherer <input type="checkbox"/> gas purchaser <input type="checkbox"/> gas purchaser system code <input type="checkbox"/> field name from: _____ Docket #: _____ <input type="checkbox"/> lease name from: _____ <hr/> <b>b. New RRC Number for:</b> <input checked="" type="checkbox"/> oil lease <input type="checkbox"/> gas well <b>Due to:</b> <input type="checkbox"/> new completion or recompletion <input type="checkbox"/> reclass oil to gas <input type="checkbox"/> reclass gas to oil <input type="checkbox"/> other well (specify) _____ <input type="checkbox"/> consolidation <input type="checkbox"/> unitization <input type="checkbox"/> field transfer <input type="checkbox"/> subdivision (oil lease only)							
13. Authorized GAS WELL GAS or CASINGHEAD GAS Gatherer(s) and/or Purchaser(s). (See instruction G).							
Gatherer	Purchaser	Name of GAS WELL GAS or CASINGHEAD GAS Gatherer(s) or Purchaser(s) As Indicated in Columns to the Left (Attach an additional sheet in same format if more space is needed)			Purchaser's RRC Assigned System Code	Percent of Take	Full-well stream
X	X	BRAZOS MIDSTREAM OPERATING, LLC(089903)			0001	100.0	
14. Authorized OIL or CONDENSATE Gatherer(s). (See instruction G).							
Name of OIL or CONDENSATE Gatherer(s) - List Highest Volume Gatherer First (Attach an additional sheet in same format if more space is needed)						Percent of Take	
PLAINS MARKETING, L.P.(667883)						100.0	
<b>RRC USE ONLY:</b> Reviewer's initials: _____ Approval date: _____							
<b>15. PREVIOUS OPERATOR CERTIFICATION FOR CHANGE OF OPERATOR P-4 FILING.</b> Being the PREVIOUS OPERATOR, I certify that operating responsibility for the well(s) designated in this filing, located on the subject lease has been transferred in its entirety to the above named Current Operator. I understand, as Previous Operator, that designation of the above named operator as Current Operator is not effective until this certificate is approved by the Commission.  <div style="display: flex; justify-content: space-between;"><div style="width: 45%;"><div style="border-bottom: 1px solid black; margin-bottom: 5px;">Name of Previous Operator</div><div style="border-bottom: 1px solid black; margin-bottom: 5px;">Name (print)</div><div style="border-bottom: 1px solid black; margin-bottom: 5px;">Title</div></div><div style="width: 45%;"><div style="border-bottom: 1px solid black; margin-bottom: 5px;">Signature</div><div style="display: flex; justify-content: space-between;"><div><input type="checkbox"/> <b>Authorized Employee of previous operator</b></div><div><input type="checkbox"/> <b>Authorized agent of previous operator (see instruction G)</b></div></div><div style="display: flex; justify-content: space-between;"><div style="border-bottom: 1px solid black; margin-bottom: 5px;">Date</div><div style="border-bottom: 1px solid black; margin-bottom: 5px;">Phone with area code</div></div></div></div>							
<b>16. CURRENT OPERATOR CERTIFICATION.</b> By signing this certificate as the Current Operator, I certify that all statements on this form are true and correct and I acknowledge responsibility for the regulatory compliance of the subject lease including plugging of well(s) pursuant to Rule 14. I further acknowledge that I assume responsibility for the physical operation, control, and proper plugging of each well designated in this filing. I also acknowledge that I will remain designated as the Current Operator until a new certificate designating a new Current Operator is approved by the Commission.  <div style="display: flex; justify-content: space-between;"><div style="width: 45%;"><div style="border-bottom: 1px solid black; margin-bottom: 5px;">PDEH LLC</div><div style="border-bottom: 1px solid black; margin-bottom: 5px;">Name (print)</div><div style="border-bottom: 1px solid black; margin-bottom: 5px;">Regulatory Coordinator</div><div style="border-bottom: 1px solid black; margin-bottom: 5px;">Title</div><div style="border-bottom: 1px solid black; margin-bottom: 5px;">Martha.Finley@conocophillips.com</div><div style="border-bottom: 1px solid black; margin-bottom: 5px;">E-mail Address (optional)</div></div><div style="width: 45%;"><div style="border-bottom: 1px solid black; margin-bottom: 5px;">Martha Finley</div><div style="border-bottom: 1px solid black; margin-bottom: 5px;">Signature</div><div style="display: flex; justify-content: space-between;"><div><input checked="" type="checkbox"/> <b>Authorized Employee of current operator</b></div><div><input type="checkbox"/> <b>Authorized agent of current operator (see instruction G)</b></div></div><div style="display: flex; justify-content: space-between;"><div style="border-bottom: 1px solid black; margin-bottom: 5px;">01/18/2024</div><div style="border-bottom: 1px solid black; margin-bottom: 5px;">(432) 688-6036</div></div><div style="display: flex; justify-content: space-between;"><div style="border-bottom: 1px solid black; margin-bottom: 5px;">Date</div><div style="border-bottom: 1px solid black; margin-bottom: 5px;">Phone with area code</div></div></div></div>							

## GROUNDWATER PROTECTION DETERMINATION

Form GW-2



## Groundwater Advisory Unit

**Date Issued:** 06 September 2022**GAU Number:** 354979**Attention:** PDEH LLC  
600 W ILLINOIS AVE  
MIDLAND, TX 79701**Operator No.:** 646827**API Number:**  
**County:** LOVING  
**Lease Name:** UL 20 Gold Spoon  
**Lease Number:**  
**Well Number:** 2901H  
**Total Vertical:** 12000  
**Latitude:** 31.672381  
**Longitude:** -103.338350  
**Datum:** NAD27**Purpose:** New Production Well**Location:** Survey-UL; Abstract-U43; Block-20; Section-29

To protect usable-quality groundwater at this location, the Groundwater Advisory Unit of the Railroad Commission of Texas recommends:

Water-bearing strata from the land surface to a depth of 350 feet and the Rustler, which is estimated to occur from 700 to 1100 feet must be protected.

This recommendation is applicable for all wells drilled in this section 29.

Note: Unless stated otherwise, this recommendation is intended to apply to all wells drilled within 200 feet of the subject well. Unless stated otherwise, this recommendation is for normal drilling, production, and plugging operations only.

This determination is based on information provided when the application was submitted on 09/06/2022. If the location information has changed, you must contact the Groundwater Advisory Unit, and submit a new application if necessary. If you have questions, please contact us at 512-463-2741 or [gau@rrc.texas.gov](mailto:gau@rrc.texas.gov).

Groundwater Advisory Unit, Oil and Gas Division

Form GW-2      P.O. Box 12967   Austin, Texas   78771-2967      512-463-2741      Internet address: [www.rrc.texas.gov](http://www.rrc.texas.gov)  
Rev. 02/2014



## OPERATOR: PDEH LLC

WELL LOCATION

LEASE NAME &amp; WELL NO.:

UL 20 GOLD SPOON #2901H

LEASE ACREAGE:

640.700 ACRES (CALLED)

NEAREST TOWN IN COUNTY:

±15.5 MILES SOUTHEAST OF MENTONE, TEXAS

DESCRIPTION:

S.H.L./P.P./F.T.P.: SECTION 29, BLOCK 20, UNIVERSITY LAND SURVEY

L.T.P./B.H.L.: SECTION 29, BLOCK 20, UNIVERSITY LAND SURVEY

LOVING COUNTY, TEXAS

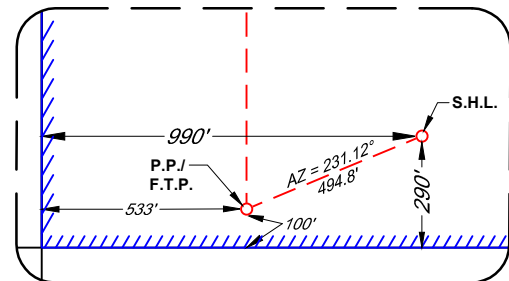
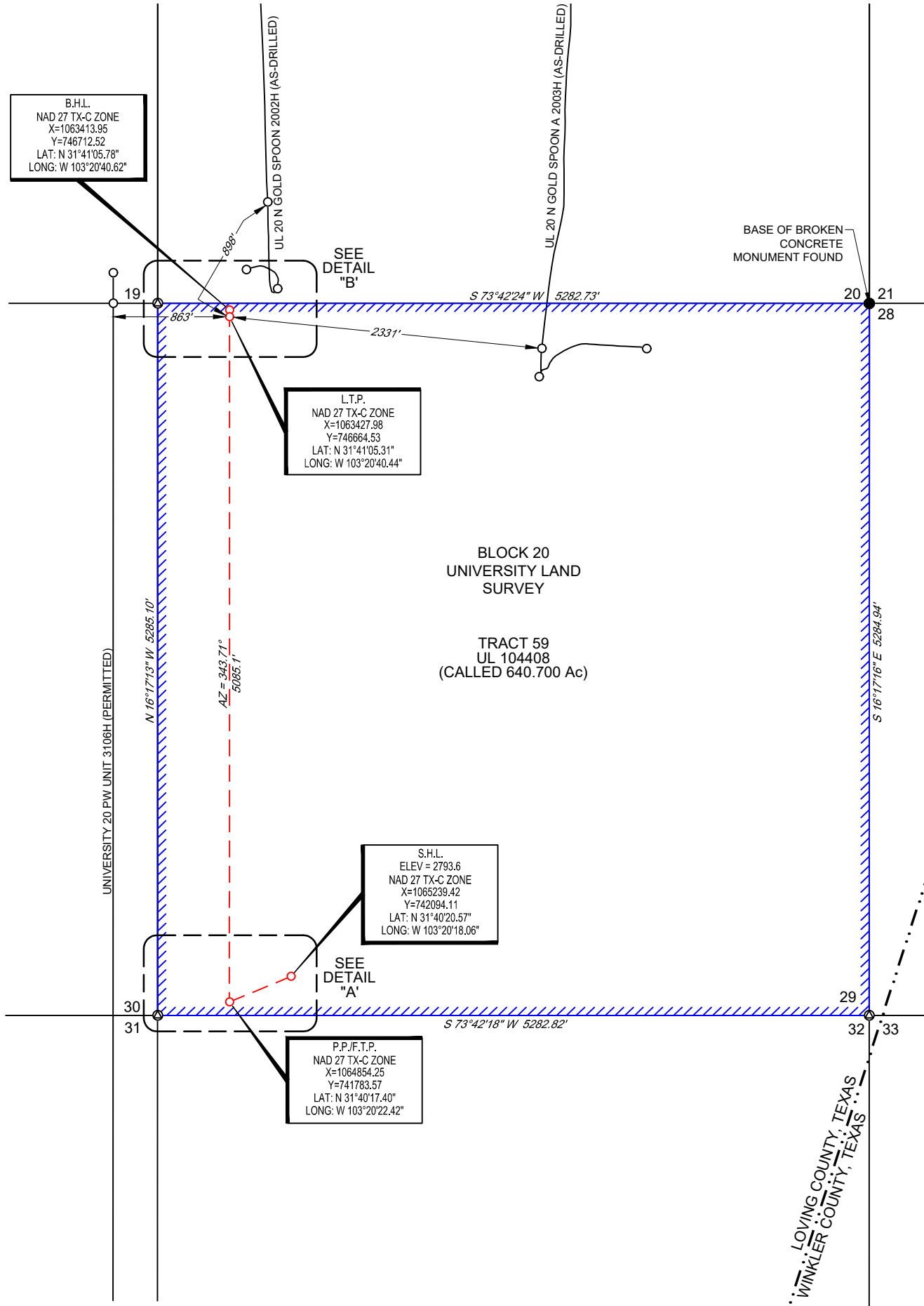
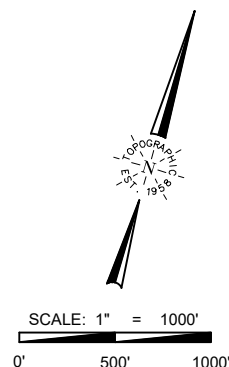
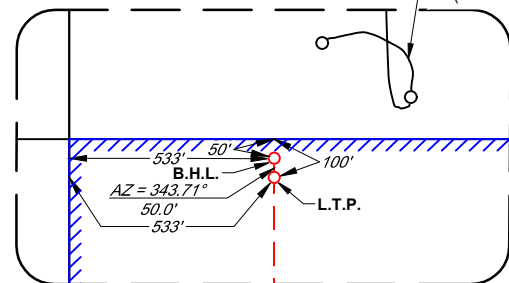
DETAIL VIEW "A"  
SCALE: 1" = 500'DETAIL VIEW "B"  
SCALE: 1" = 500'

## PRODUCTIVE LATERAL

LENGTH (F.T.P. TO L.T.P.)	
1	5,085'
TOTAL	5,085'

## TIES TABLE

POINT	LEASE	SURVEY/SECTION
S.H.L.	990' FSWL	990' FSWL & 290' FSEL
	290' FSEL	290' FSEL
P.P. / F.T.P.	533' FSWL	533' FSWL & 100' FSEL
	100' FSEL	100' FSEL
L.T.P.	100' FNWL	100' FNWL & 533' FSWL
	533' FSWL	533' FSWL
B.H.L.	50' FNWL	50' FNWL & 533' FSWL
	533' FSWL	533' FSWL

## LEGEND:

- Lease Boundary
- Approximate Location County Line
- Section Line
- Proposed Well Path
- Existing/Permitted Well Path
- Monument Found
- Calculated Corner
- Well Point



1400 EVERMAN PARKWAY, Ste. 146 • FT. WORTH, TEXAS 76140  
TELEPHONE: (817) 744-7512 • FAX (817) 744-7554  
TEXAS FIRM REGISTRATION NO. 10042504  
WWW.TOPOGRAPHIC.COM



John R. Anderson 9/6/2022  
John R. Anderson, R.P.L.S. No. 6442

UL-20-29-P3 UL 20 GOLD SPOON #2901H	REVISION:		NOTES:	NOTES CONT'D:
	INT	DATE		
DATE: 07/11/2022			1. ORIGINAL DOCUMENT SIZE: 11" X 17" 2. ALL BEARINGS, DISTANCES, AND COORDINATE VALUES CONTAINED HEREIN ARE GRID BASED UPON THE TEXAS STATE PLANE COORDINATE SYSTEM, CENTRAL ZONE, U.S. SURVEY FEET, NORTH AMERICAN DATUM 1927. UNLESS OTHERWISE NOTED. 3. THIS LOCATION AND/OR UNIT/LEASE BOUNDARY HAS BEEN CAREFULLY SURVEYED ON THE GROUND UNDER MY SUPERVISION AND IS TRUE AND CORRECT TO THE BEST OF MY KNOWLEDGE ACCORDING TO THE EVIDENCE, OFFICIAL SURVEY RECORDS, MAPS, AND OTHER DATA PROVIDED BY PERMIAN DELAWARE ENTERPRISES HOLDINGS, LLC. THIS PLAT WAS CREATED FOR THE SOLE PURPOSE OF FILING A PERMIT WITH THE RAILROAD COMMISSION OF TEXAS AND SHOULD NOT BE CONSTRUED AS A "BOUNDARY SURVEY" IN COMPLIANCE WITH T.B.P.L.S. MINIMUM STANDARDS OF PROCEDURES FOR BOUNDARY SURVEYS. THIS CERTIFICATION IS MADE AND LIMITED TO THOSE PERSONS OR ENTITIES SHOWN ON THE FACE OF THIS PLAT AND IS NON-TRANSFERABLE. THIS SURVEY IS CERTIFIED FOR THIS TRANSACTION ONLY. 4. ALL ELEVATION VALUES CONTAINED HEREON ARE ORTHOMETRIC ONLY, BASED UPON THE NORTH AMERICAN VERTICAL DATUM OF 1988 (NAVD 88), U.S. SURVEY FEET. 5. ALL MINERAL OWNERSHIP DATA SHOWN HEREIN IS BASED ON INFORMATION PROVIDED BY PERMIAN DELAWARE ENTERPRISES HOLDINGS, LLC OR ITS SUBSIDIARIES & AFFILIATES.	6. THE PRELIMINARY LOCATION HAS BEEN CAREFULLY SURVEYED ON THE GROUND DURING THE DATE OF JUNE 15, 2022. 7. S.H.L. = SURFACE HOLE LOCATION 8. P.P. = POINT OF PENETRATION 9. F.T.P. = FIRST TAKE POINT 10. L.T.P. = LAST TAKE POINT 11. B.H.L. = BOTTOM HOLE LOCATION
FILE: LO_UL_20_29_P3_GOLD SPOON_#2901H_REV1				
DRAWN BY: A.C.L./O.M.				
SHEET: 1 OF 1				