

OPERATOR: PDEH LLC

AS-DRILLED LOCATION

LEASE NAME & WELL NO.:

UL 20 N GOLD SPOON A 2003H  
API #: 4230132937

PSA ACREAGE:

1,922.10 ACRES (CALLED)

NEAREST TOWN IN COUNTY:

±15.6 MILES SOUTHEAST OF MENTONE, TEXAS

DESCRIPTION:

SECTIONS 17, 20 & 29, BLOCK 20, UNIVERSITY LAND SURVEY  
LOVING COUNTY, TEXAS

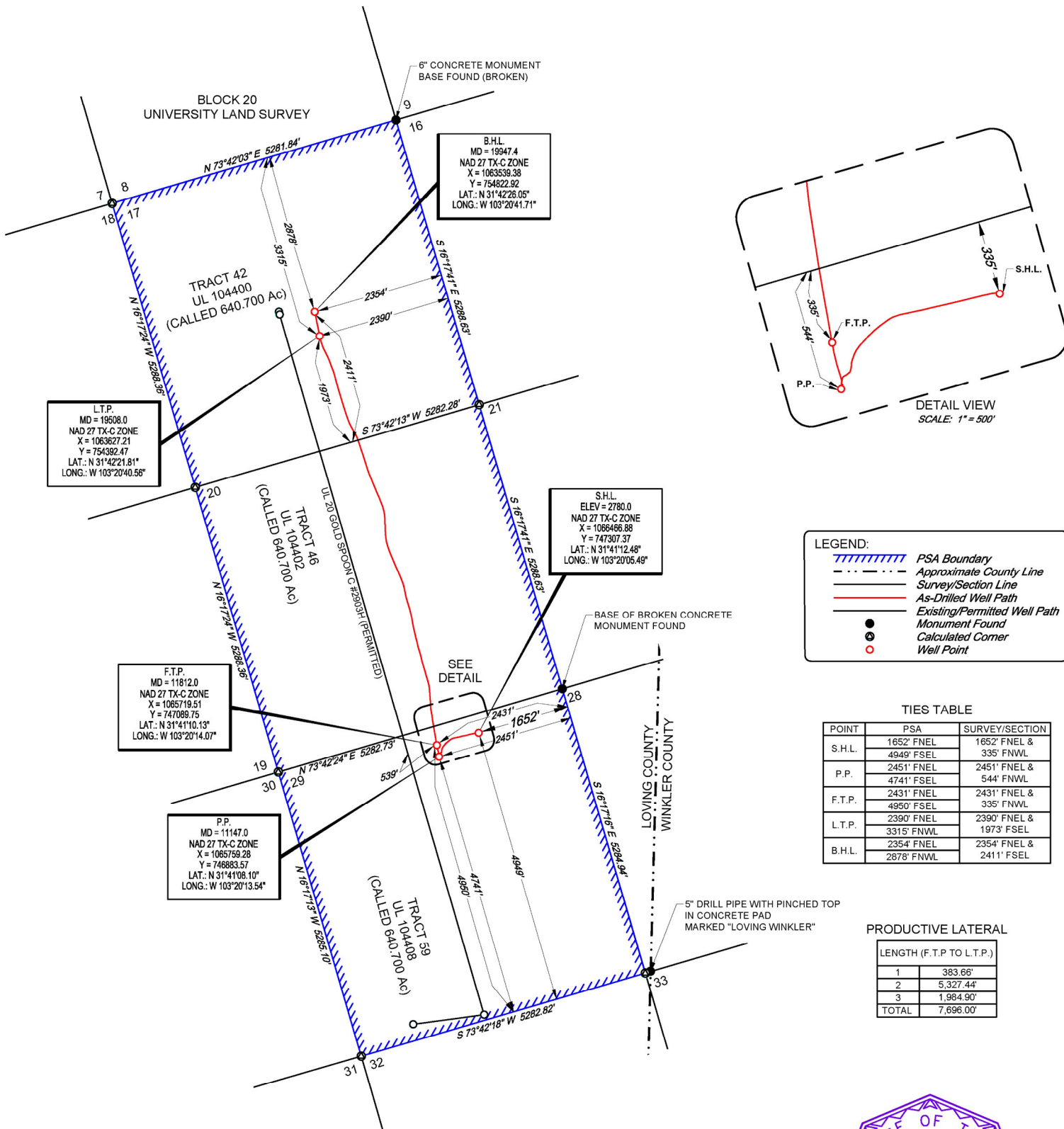
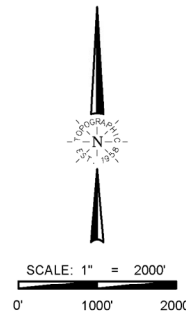

John R. Anderson 4/12/2023  
John R. Anderson, R.P.L.S. No. 6442

UL 20 N GOLD SPOON A 2003H AS-DRILLED	REVISION:		NOTES:
	O.M.	07/03/2018	
	A.C.L.	07/05/2022	
	O.M.	03/22/2023	
DATE: 05/04/2018			NOTES CONT'D: 6. THE AS-DRILLED SURFACE LOCATION HAS BEEN CAREFULLY SURVEYED ON THE GROUND DURING THE DATE OF JULY 18, 2016. 7. THE SURFACE WELL PATH DATA SHOWN HEREIN IS BASED ON INFORMATION PROVIDED BY PERMIAN DELAWARE ENTERPRISES HOLDINGS, LLC OR ITS SUBSIDIARIES & AFFILIATES. 8. S.H.L. = SURFACE HOLE LOCATION 9. P.P. = POINT OF PENETRATION 10. F.T.P. = FIRST TAKE POINT 11. L.T.P. = LAST TAKE POINT 12. B.H.L. = BOTTOM HOLE LOCATION
FILE: AD UL 20 N GOLD SPOON A 2003H REV3 POH			
DRAWN BY: A.C.L.			
SHEET: 1 OF 1			