

API No. <u>42-301-31185</u> Drilling Permit # <u>699892</u> SWR Exception Case/Docket No. _____	<b>RAILROAD COMMISSION OF TEXAS</b> <b>OIL &amp; GAS DIVISION</b> <b>APPLICATION FOR PERMIT TO DRILL, RECOMPLETE, OR RE-ENTER</b> <i>This facsimile W-1 was generated electronically from data submitted to the RRC.</i> <i>A certification of the automated data is available in the RRC's Austin office.</i>	<b>FORM W-1</b> 07/2004 Permit Status: <b>Approved</b>				
1. RRC Operator No. <b>020572</b>	2. Operator's Name (as shown on form P-5, Organization Report) <b>ANADARKO PETROLEUM CORPORATION</b>	3. Operator Address (include street, city, state, zip):				
4. Lease Name <b>UNIVERSITY 19-5</b>	5. Well No. <b>1</b>					
<b>GENERAL INFORMATION</b>						
6. Purpose of filing (mark ALL appropriate boxes):						
<input type="checkbox"/> New Drill <input checked="" type="checkbox"/> Recompletion <input type="checkbox"/> Reclass <input type="checkbox"/> Field Transfer <input type="checkbox"/> Re-Enter <input type="checkbox"/> Amended <input type="checkbox"/> Amended as Drilled (BHL) (Also File Form W-1D)						
7. Wellbore Profile (mark ALL appropriate boxes):						
<input checked="" type="checkbox"/> Vertical <input type="checkbox"/> Horizontal (Also File Form W-1H) <input type="checkbox"/> Directional (Also File Form W-1D) <input type="checkbox"/> Sidetrack						
8. Total Depth <b>17895</b>	9. Do you have the right to develop the minerals under any right-of-way? <input checked="" type="checkbox"/> Yes <input type="checkbox"/> No	10. Is this well subject to Statewide Rule 36 (hydrogen sulfide area)? <input type="checkbox"/> Yes <input checked="" type="checkbox"/> No				
<b>SURFACE LOCATION AND ACREAGE INFORMATION</b>						
11. RRC District No. <b>08</b>	12. County <b>LOVING</b>	13. Surface Location <input checked="" type="checkbox"/> Land <input type="checkbox"/> Bay/Estuary <input type="checkbox"/> Inland Waterway <input type="checkbox"/> Offshore				
14. This well is to be located <u>20</u> miles in a <u>W</u> direction from <u>KERMIT</u> which is the nearest town in the county of the well site.						
15. Section <b>5</b>	16. Block <b>19</b>	17. Survey <b>UL</b>				
18. Abstract No. <b>A-</b>	19. Distance to nearest lease line: <b>1320</b> ft.	20. Number of contiguous acres in lease, pooled unit, or unitized tract: <b>640</b>				
21. Lease Perpendiculars: <u>1525</u> ft from the <u>NORTH</u> line and <u>1320</u> ft from the <u>WEST</u> line.		22. Survey Perpendiculars: <u>1525</u> ft from the <u>NORTH</u> line and <u>1320</u> ft from the <u>WEST</u> line.				
23. Is this a pooled unit? <input type="checkbox"/> Yes <input checked="" type="checkbox"/> No		24. Unitization Docket No:				
25. Are you applying for Substandard Acreage Field? <input type="checkbox"/> Yes (attach Form W-1A) <input checked="" type="checkbox"/> No						
<b>FIELD INFORMATION List all fields of anticipated completion including Wildcat. List one zone per line.</b>						
26. RRC District No.	27. Field No.	28. Field Name (exactly as shown in RRC records)	29. Well Type	30. Completion Depth	31. Distance to Nearest Well in this Reservoir	32. Number of Wells on this lease in this Reservoir
08	38120050	HALEY, S. (BONE SPRINGS)	Oil Well	9500	0.00	1
08	38118200	HALEY (BONE SPRINGS)	Oil Well	9500	0.00	1
<b>BOTTOMHOLE LOCATION INFORMATION is required for DIRECTIONAL, HORIZONTAL, AND AMENDED AS DRILLED PERMIT APPLICATIONS</b>						
<b>Remarks</b>  				<b>Certificate:</b> I certify that information stated in this application is true and complete, to the best of my knowledge.  <u>Cari Vaughn, Staff Regulatory Analyst</u> <u>Jul 29, 2010</u> Name of filer      Date submitted <u>(832)6361162</u> <u>cari.vaughn@anadarko.com</u> Phone      E-mail Address (OPTIONAL)		
<b>RRC Use Only</b> Data Validation Time Stamp: Aug 18, 2010 4:51 PM( Current Version )						

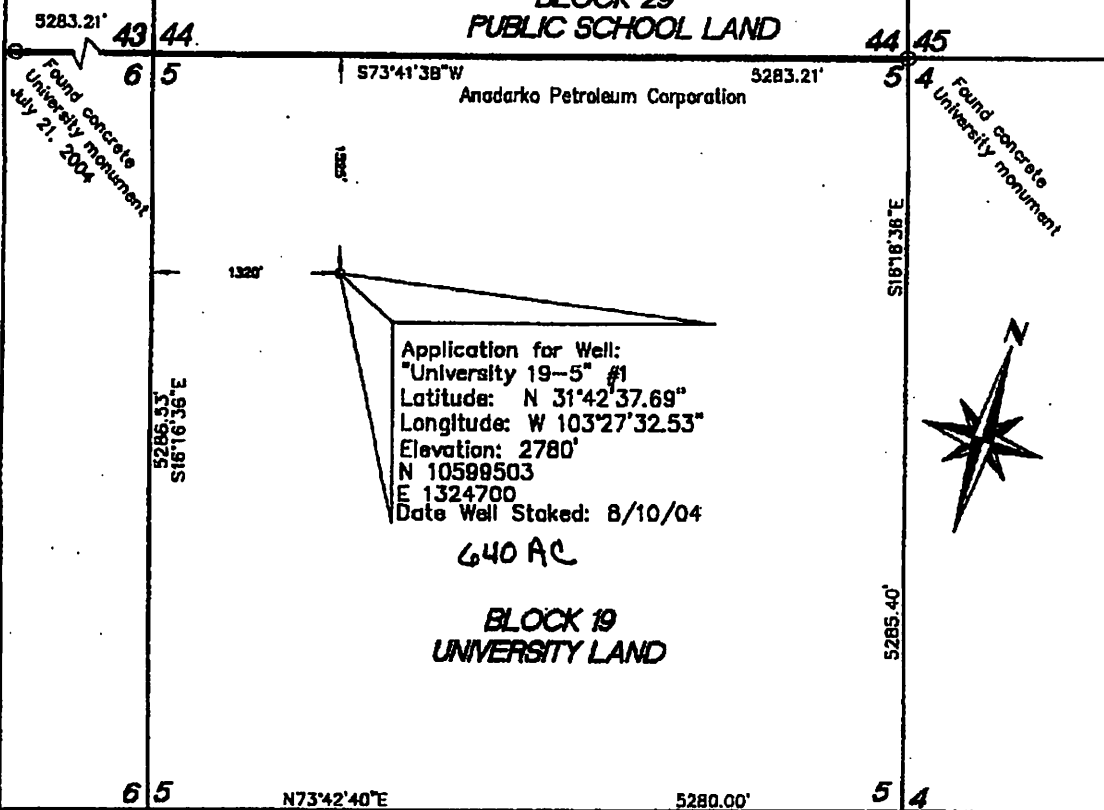

**BLOCK 29  
PUBLIC SCHOOL LAND**



Application for Well:  
 "University 19-5" #1  
 Latitude: N 31°42'37.69"  
 Longitude: W 103°27'32.53"  
 Elevation: 2780'  
 N 10599503  
 E 1324700  
 Date Well Staked: 8/10/04

**640 AC**

**BLOCK 19  
UNIVERSITY LAND**

**ANADARKO  
PETROLEUM CORPORATION**

"UNIVERSITY 19-5"  
 Well No. #1  
 1525' From the North Line  
 1320' From the West Line  
 Section 5, Block 19,  
 University Lands Survey  
 Loving County, Texas

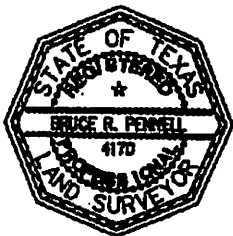

DATED THIS THE 10th DAY OF AUGUST, 2004

*Bruce R. Pennell*  
 REGISTERED PROFESSIONAL LAND SURVEYOR NO. 4170  
 DATE: 8/10/04

NOTE:  
 All bearings, distances, coordinates, latitudes and longitudes shown hereon are based on the NGS Triangulation Station "MOOREHEAD" Texas State Plane Coordinate System (NAD83) central zone.

20 Miles West of Kermit, Texas

**BRP ENTERPRISES, INC.**  
 (BRUCE R. PENNELL)  
 P.O. BOX 81822, MIDLAND, TEXAS 79710  
 VOICE (432) 570-8258 FAX: (432) 682-3282 MOBILE: (432) 628-1027

DATA FILE HALEY-AREA  
 CAD FILE UNIVERSITY 19-5-1.MXD DRAWN BY MARCIE H. CROOK/4/04

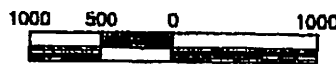

SCALE: 1" = 1000'