

CERTIFICATE OF COMPLIANCE AND TRANSPORTATION AUTHORITY

P-4

5/02—WWW-1

READ INSTRUCTIONS ON BACK

1. Field name exactly as shown on proration schedule		2. Lease name as shown on proration schedule				
3. Current operator name exactly as shown on P-5 Organization Report		4. Operator P-5 no.	5. Oil Lse/Gas ID no.	6. County	7. RRC district	
8. Operator address including city, state, and zip code		9. Well no(s) <i>(see instruction E)</i>				
		10. Classification <input type="checkbox"/> Oil <input type="checkbox"/> Gas <input type="checkbox"/> Other <i>(see instruction A)</i>		11. Effective Date		
<p>12. Purpose of Filing. <i>(Complete section a or b below.) (See instructions B and G)</i></p> <p>a. Change of: <input type="checkbox"/> operator <input type="checkbox"/> oil or condensate gatherer <input type="checkbox"/> gas gatherer <input type="checkbox"/> gas purchaser <input type="checkbox"/> gas purchaser system code</p> <p style="margin-left: 100px;"><input type="checkbox"/> field name from: _____</p> <p>..... OR <input type="checkbox"/> lease name from: _____</p> <p>b. New RRC Number for: <input type="checkbox"/> oil lease <input type="checkbox"/> gas well Due to: <input type="checkbox"/> new completion or recompletion <input type="checkbox"/> reclass oil to gas <input type="checkbox"/> reclass gas to oil</p> <p style="margin-left: 100px;"><input type="checkbox"/> other well (specify) _____ <input type="checkbox"/> consolidation, unitization, or subdivision (oil lease only)</p>						
13. Authorized GAS WELL GAS or CASINGHEAD GAS Gatherer(s) and/or Purchaser(s). <i>(See instruction G).</i>						
Gatherer	Purchaser	Name of GAS WELL GAS or CASINGHEAD GAS Gatherer(s) or Purchaser(s) As Indicated in Columns to the Left <i>(Attach an additional sheet in same format if more space is needed)</i>		Purchaser's RRC Assigned System Code	Percent of Take	Full-well stream
14. Authorized OIL or CONDENSATE Gatherer(s). <i>(See instruction G).</i>				RRC USE ONLY		
Name of OIL or CONDENSATE Gatherer(s) - List Highest Volume Gatherer First <i>(Attach an additional sheet in same format if more space is needed)</i>			Percent of Take	Reviewer's initials: _____		
				Approval date: _____		
<p>15. PREVIOUS OPERATOR CERTIFICATION FOR CHANGE OF OPERATOR P-4 FILING. Being the PREVIOUS OPERATOR, I certify that operating responsibility for the well(s) designated in this filing, located on the subject lease has been transferred in its entirety to the above named Current Operator. I understand, as Previous Operator, that designation of the above named operator as Current Operator is not effective until this certificate is approved by the Commission.</p> <div style="display: flex; justify-content: space-between;"> <div style="width: 45%;"> <p>Name of Previous Operator _____</p> <p>Name (print) _____</p> <p>Title _____</p> </div> <div style="width: 45%;"> <p>Signature _____</p> <p><input type="checkbox"/> Authorized Employee of previous operator <input type="checkbox"/> Authorized agent of previous operator <i>(see instruction G)</i></p> <p>Date _____</p> <p>Phone with area code _____</p> </div> </div>						
<p>16. CURRENT OPERATOR CERTIFICATION. By signing this certificate as the Current Operator, I certify that all statements on this form are true and correct and I acknowledge responsibility for the regulatory compliance of the subject lease including plugging of well(s) pursuant to Rule 14. I further acknowledge that I assume responsibility for the physical operation, control, and proper plugging of each well designated in this filing. I also acknowledge that I will remain designated as the Current Operator until a new certificate designating a new Current Operator is approved by the Commission.</p> <div style="display: flex; justify-content: space-between;"> <div style="width: 45%;"> <p>Name (print) _____</p> <p>Title _____</p> <p>E-mail Address (optional) _____</p> </div> <div style="width: 45%;"> <p>Signature _____</p> <p><input type="checkbox"/> Authorized Employee of current operator <input type="checkbox"/> Authorized agent of current operator <i>(see instruction G)</i></p> <p>Date _____</p> <p>Phone with area code _____</p> </div> </div>						

REQUEST FOR PERMISSION TO SUBDIVIDE OR
CONSOLIDATE OIL LEASE(S)

READ INSTRUCTIONS ON BACK

P-6

5/02

WWW-1

1. Receiving Operator name, exactly as shown on P-5 Organization Report EP ENERGY E&P COMPANY, L.P.	2. Operator P-5 no. 253385	3. RRC district no. 7C	5. Purpose of Filing: <input checked="" type="checkbox"/> Consolidation <input type="checkbox"/> Subdivision
6. Operator address including city, state, and zip code ATTN CHELSEA CHAPMAN PO BOX 4660 HOUSTON, TX 77210-4660		4. County Reagan & Crockett	7. Field name exactly as shown on proration schedule Lin (Wolfcamp)
8. Are any of the leases being subdivided or consolidated currently overproduced or in violation of statewide rules? (check one) <input checked="" type="checkbox"/> No <input type="checkbox"/> Yes			
9. Lease to be subdivided or leases to be consolidated. List lease names and well numbers exactly as listed on current Commission Oil Proration Schedule.			
LEASE NAME	LEASE NUMBER	LEASE ACRES	WELL NUMBERS (e.g.: 1, 2, 3-U, 3-L, 4, etc.)
(1) University 45	17935	3,765	0601H, 0607H, 0608H, 0613H, 0615H, 0616H, 2503H, 2504UH
(2) University 46	17949	14,999	1301H, 1302H, 1303H, 1304H, 1601H, 2001H, 2002H, 2003H, 2401H, 2402H, 2403H, 2404H
(3) University 51	17981	7,669	901H
10. Lease(s) resulting from subdivision or after consolidation (how the leases/wells are to be listed on the Commission Oil Proration Schedule). For well number changes, give both old and new number; if there is no well number change, show the number under "old".			
LEASE NAME	LEASE NUMBER	LEASE ACRES	WELL NUMBERS Old New API NUMBER 42-
(1) University South		26,433	(see attached well listing)
(2)			
(3)			
11. Is the ownership, working interest, and the royalty interest for all leases listed in Items 9 or 10 identical? (check one) <input type="checkbox"/> No <input checked="" type="checkbox"/> Yes (See instruction D)			
12. Is the acreage listed for the resulting leases in Item 10 contiguous? (Check one) <input type="checkbox"/> No <input checked="" type="checkbox"/> Yes (See instruction F)			RRC USE ONLY
OPERATOR CERTIFICATION: I certify that I am authorized to make this request, that it was prepared by me or under my supervision and direction, and that the data and facts stated herein are true, correct, and complete to the best of my knowledge.			Reviewer's initials: _____
Signature  Linda Renken Name (print or type) (713) 997-5138 Phone number (with area code)			Date Feb. 24, 2015 Proration Analyst-II Title linda.renken@epenergy.com E-mail address (optional)

**Attachment to Form P-6 to Consolidate Oil Leases for the
University 45, 46, and 51 Leases
26,433 Acres - February 24, 2015**

<i>Lease Number</i>	<i>Old Lease Name</i>	<i>Old Well Number</i>	<i>New Lease Name</i>	<i>New Well Number</i>
17935	UNIVERSITY 45	0601H	University South	4506AH
17935	UNIVERSITY 45	0607H	University South	4506GH
17935	UNIVERSITY 45	0608H	University South	4506HH
17935	UNIVERSITY 45	0613H	University South	4506MH
17935	UNIVERSITY 45	0615H	University South	4506OH
17935	UNIVERSITY 45	0616H	University South	4506PH
17935	UNIVERSITY 45	2503H	University South	4525CH
17935	UNIVERSITY 45	2504UH	University South	4525DH
17949	UNIVERSITY 46	1301H	University South	4613AH
17949	UNIVERSITY 46	1302H	University South	4613BH
17949	UNIVERSITY 46	1303H	University South	4613CH
17949	UNIVERSITY 46	1304H	University South	4613DH
17949	UNIVERSITY 46	1601H	University South	4616AH
17949	UNIVERSITY 46	2001H	University South	4620AH
17949	UNIVERSITY 46	2002H	University South	4620BH
17949	UNIVERSITY 46	2003H	University South	4620CH
17949	UNIVERSITY 46	2401H	University South	4624AH
17949	UNIVERSITY 46	2402H	University South	4624BH
17949	UNIVERSITY 46	2403H	University South	4624CH
17949	UNIVERSITY 46	2404H	University South	4624DH
17981	UNIVERSITY 51	901H	University South	5109AH



NOTE: This Plat does not, in anyway represent a "Boundary Survey", and does not comply with the current T.B.P.L.S. Minimum Standards of Procedures for Boundary Survey. Acreage shown herein was obtained from records found on the Texas GLO website. The information contained on this plat is intended for the sole use of EP ENERGY E&P COMPANY, L.P.

I, Damian M. Jagers do hereby certify that this map was prepared using records obtained from the Texas GLO website under my supervision.

Damian M. Jagers 1/20/2015
DATE
DAMIAN M. JAGERS
REGISTERED PROFESSIONAL LAND SURVEYOR
TEXAS REGISTRATION NO. 6269

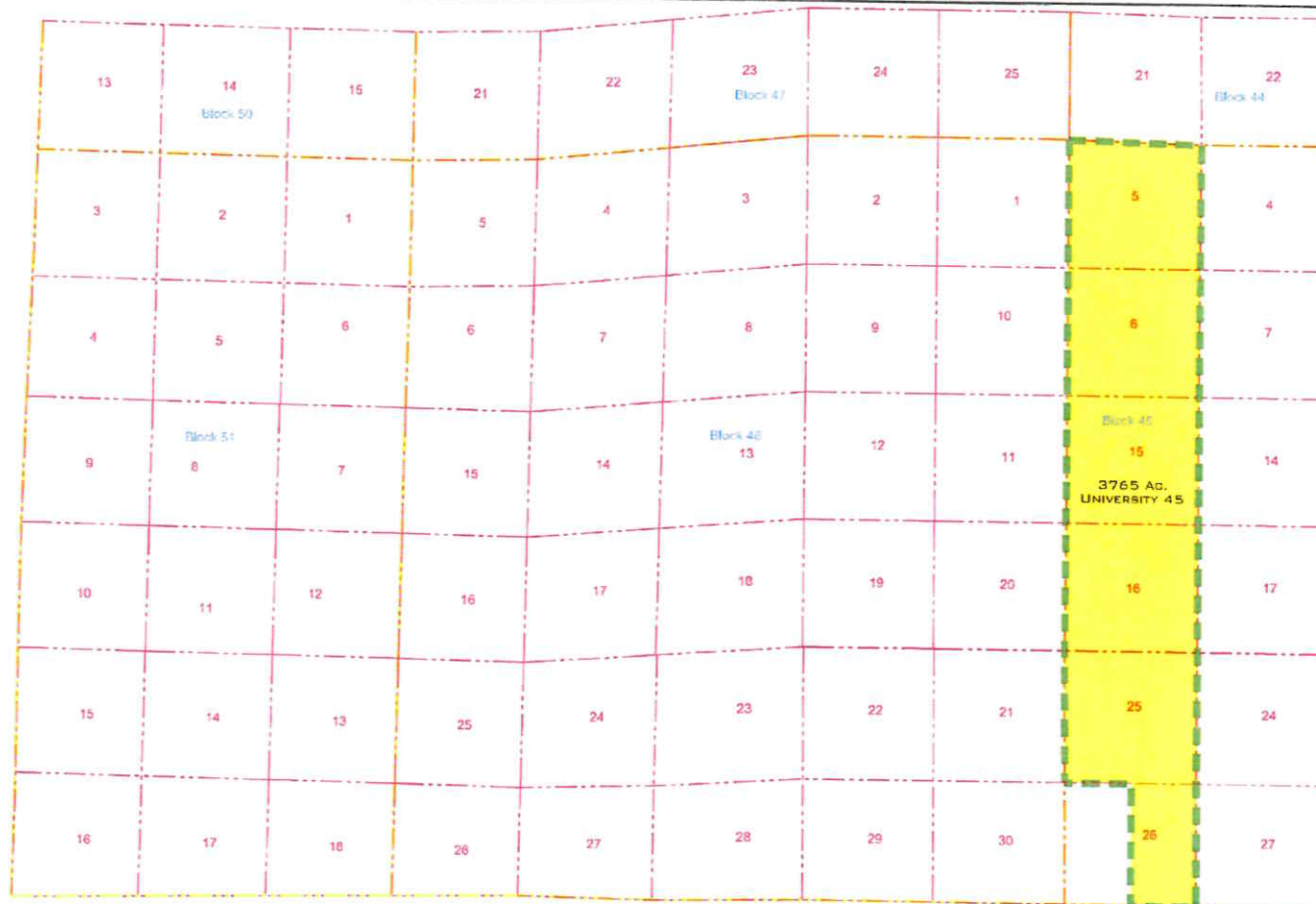

KSA Energy Services
110 E. Tyler St. Suite 100, Houston, Texas 77001
T: 281-216-7700 F: 281-216-7779
www.ksaenergy.com

EP ENERGY E&P COMPANY, L.P.

University 45 Lease
Block 45
Crockett County, Texas

Current



NOTE: This Plat does not, in anyway represent a "Boundary Survey", and does not comply with the current T.B.P.L.S. Minimum Standards of Procedures for Boundary Survey. Acreage shown herein was obtained from records found on the Texas GLO website. The information contained on this plat is intended for the sole use of EP ENERGY E&P COMPANY, L.P.

I, Damian M. Jagers do hereby certify that this map was prepared using records obtained from the Texas GLO website under my supervision.
Damian M. Jagers 1/20/2015
DAMIAN M. JAGERS DATE
REGISTERED PROFESSIONAL LAND SURVEYOR
TEXAS REGISTRATION NO. 6269

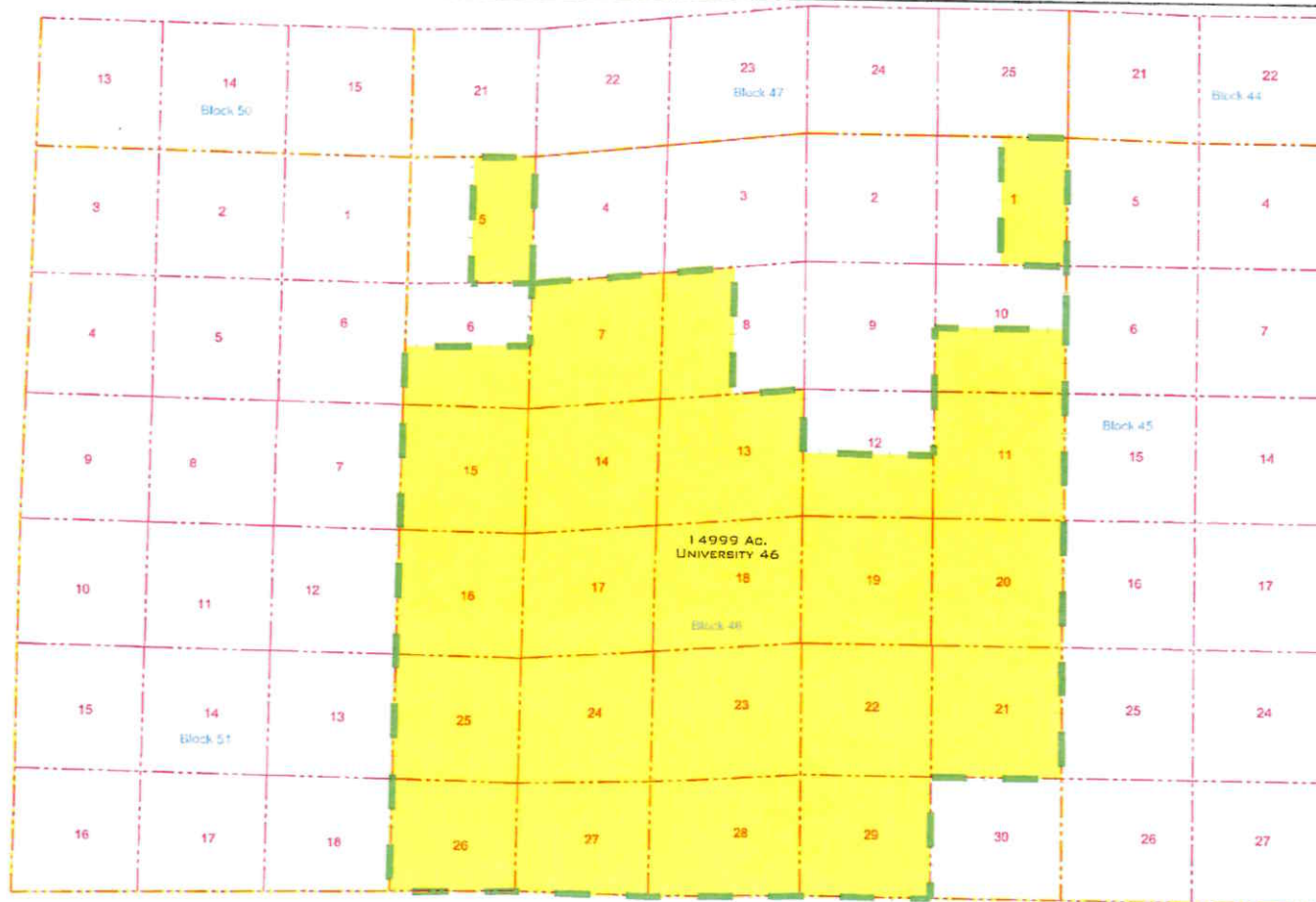

KSA Energy Services
1403 E. Tyler St., Ste 400 | Irving, Texas 75039
T: 972-236-7700 | F: 972-236-7779
www.ksaeng.com

EP ENERGY E&P COMPANY, L.P.

University 46 Lease
Block 46
Crockett County, Texas

Current

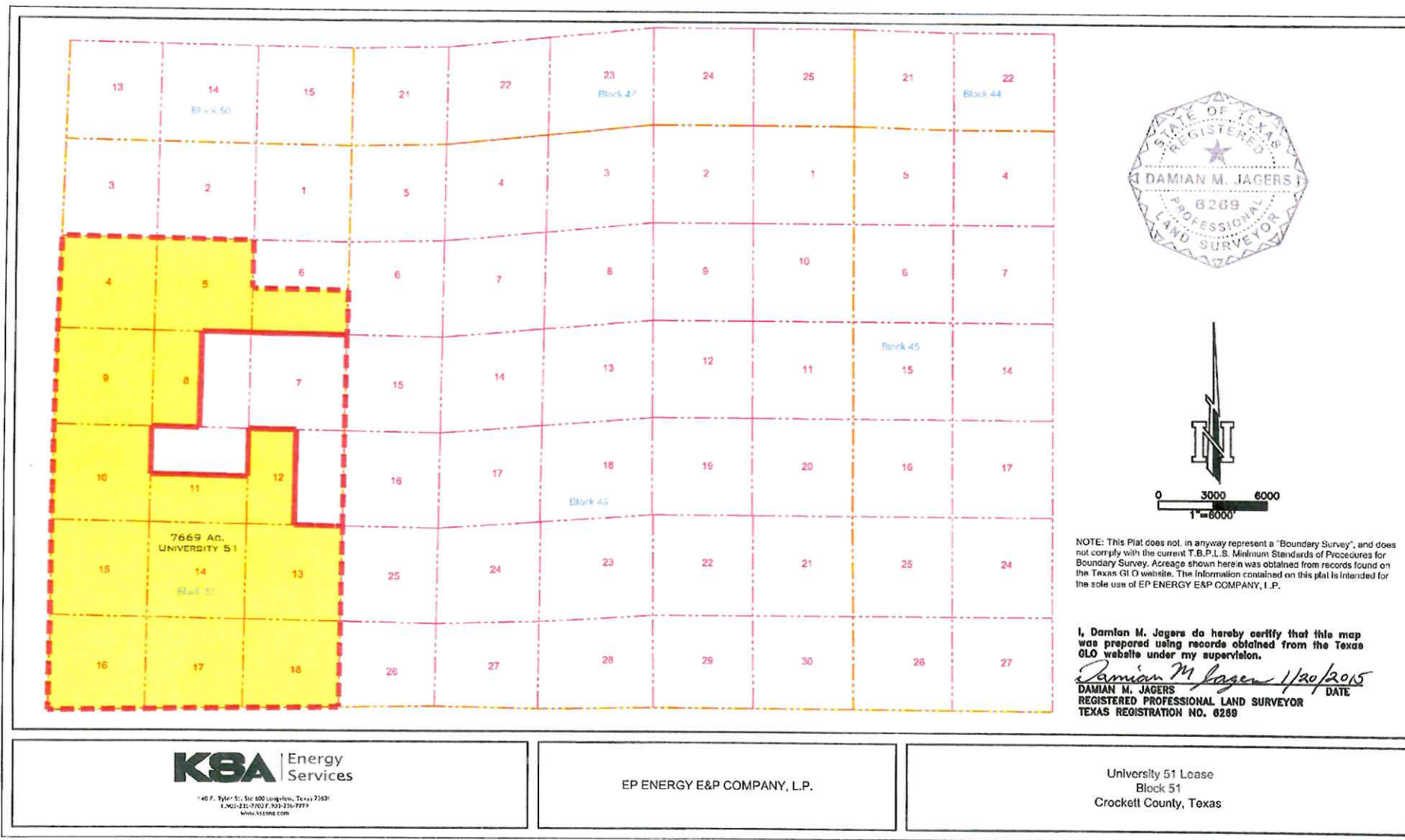

Current



NOTE: This Plat does not, in anyway represent a "Boundary Survey", and does not comply with the current T.B.P.L.S. Minimum Standards of Procedures for Boundary Survey. Acreage shown herein was obtained from records found on the Texas GLO website. The information contained on this plat is intended for the sole use of EP ENERGY E&P COMPANY, L.P.

I, Damian M. Jagers do hereby certify that this map was prepared using records obtained from the Texas GLO website under my supervision.

Damian M. Jagers 1/29/2015
DATE
DAMIAN M. JAGERS
REGISTERED PROFESSIONAL LAND SURVEYOR
TEXAS REGISTRATION NO. 6269

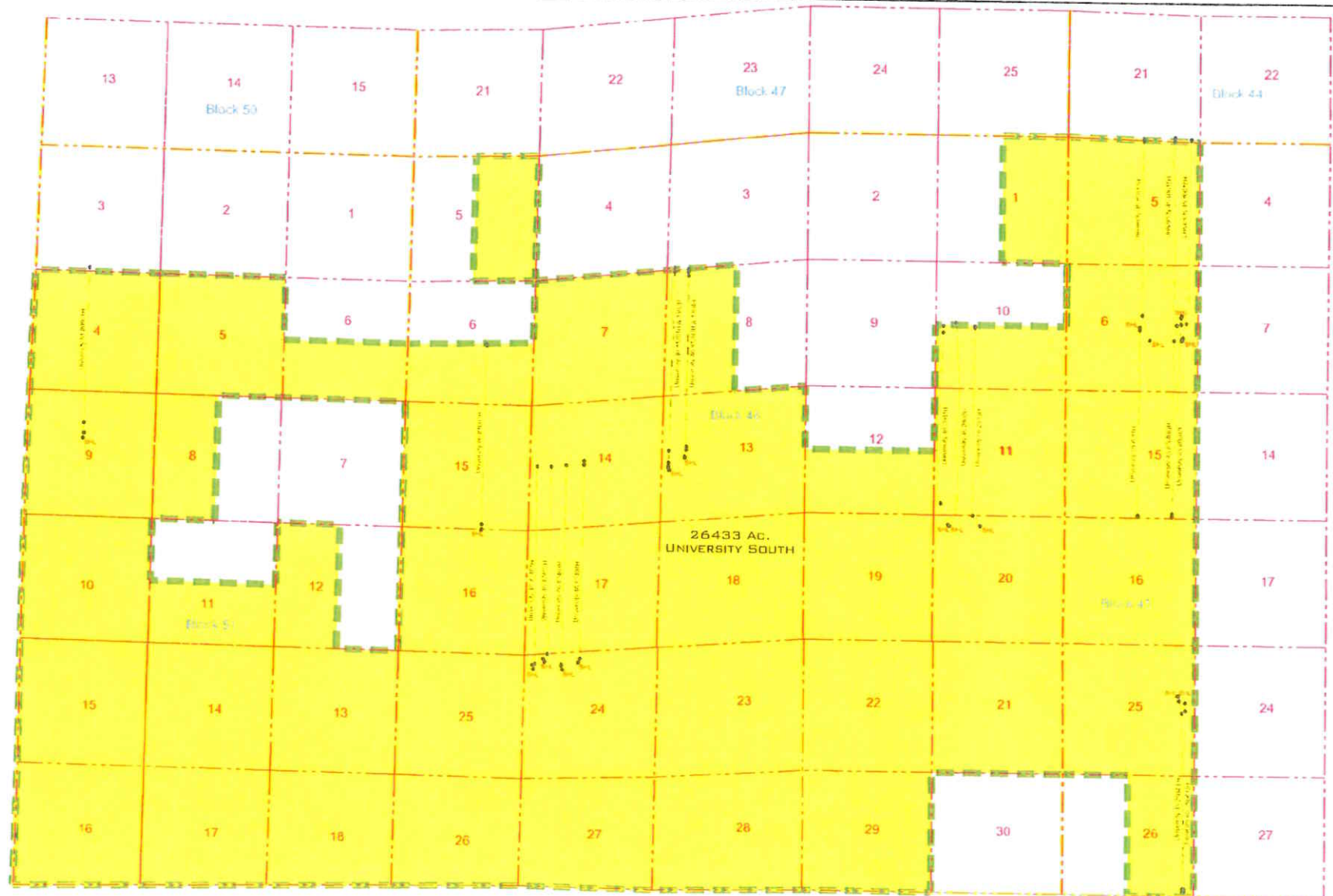

KSA Energy Services

140 E. Tyler St. Ste 600 Longview, Texas 75601
T. 903-236-7700 F. 903-236-7779
www.ksaeng.com

EP ENERGY E&P COMPANY, L.P.

University South Lease
Block 45, 46 & 51
Crockett County, Texas

New