

API No. 42-103-36403		RAILROAD COMMISSION OF TEXAS OIL & GAS DIVISION			FORM W-1 07/2004	
Drilling Permit # 789000		APPLICATION FOR PERMIT TO DRILL, RECOMPLETE, OR RE-ENTER			Permit Status: Approved	
SWR Exception Case/Docket No.		This facsimile W-1 was generated electronically from data submitted to the RRC. A certification of the automated data is available in the RRC's Austin office.				
1. RRC Operator No. 197416		2. Operator's Name (as shown on form P-5, Organization Report) DAKOTA RESOURCES, INC. (I)		3. Operator Address (include street, city, state, zip): 4914 N MIDKIFF RD MIDLAND, TX 79705-0000		
4. Lease Name UNIVERSITY KATELYN		5. Well No. 5				
GENERAL INFORMATION						
6. Purpose of filing (mark ALL appropriate boxes): <input checked="" type="checkbox"/> New Drill <input type="checkbox"/> Recompletion <input type="checkbox"/> Reclass <input type="checkbox"/> Field Transfer <input type="checkbox"/> Re-Enter <input type="checkbox"/> Amended <input type="checkbox"/> Amended as Drilled (BHL) (Also File Form W-1D)						
7. Wellbore Profile (mark ALL appropriate boxes): <input checked="" type="checkbox"/> Vertical <input type="checkbox"/> Horizontal (Also File Form W-1H) <input type="checkbox"/> Directional (Also File Form W-1D) <input type="checkbox"/> Sidetrack						
8. Total Depth 9500		9. Do you have the right to develop the minerals under any right-of-way? <input checked="" type="checkbox"/> Yes <input type="checkbox"/> No		10. Is this well subject to Statewide Rule 36 (hydrogen sulfide area)? <input type="checkbox"/> Yes <input checked="" type="checkbox"/> No		
SURFACE LOCATION AND ACREAGE INFORMATION						
11. RRC District No. 08		12. County CRANE		13. Surface Location <input checked="" type="checkbox"/> Land <input type="checkbox"/> Bay/Estuary <input type="checkbox"/> Inland Waterway <input type="checkbox"/> Offshore		
14. This well is to be located 10.4 miles in a NW direction from Crane which is the nearest town in the county of the well site.						
15. Section 6		16. Block 30		17. Survey UL		
18. Abstract No. A-		19. Distance to nearest lease line: 660 ft.		20. Number of contiguous acres in lease, pooled unit, or unitized tract: 320		
21. Lease Perpendiculars: 660 ft from the NORTH line and 1920 ft from the EAST line.						
22. Survey Perpendiculars: 660 ft from the NORTH line and 1920 ft from the EAST line.						
23. Is this a pooled unit? <input type="checkbox"/> Yes <input checked="" type="checkbox"/> No		24. Unitization Docket No:		25. Are you applying for Substandard Acreage Field? <input type="checkbox"/> Yes (attach Form W-1A) <input checked="" type="checkbox"/> No		
FIELD INFORMATION List all fields of anticipated completion including Wildcat. List one zone per line.						
26. RRC District No.	27. Field No.	28. Field Name (exactly as shown in RRC records)	29. Well Type	30. Completion Depth	31. Distance to Nearest Well in this Reservoir	32. Number of Wells on this lease in this Reservoir
08	94482125	WADDELL (DEVONIAN)	Oil Well	9400	1395.00	4
BOTTOMHOLE LOCATION INFORMATION is required for DIRECTIONAL, HORIZONTAL, AND AMENDED AS DRILLED PERMIT APPLICATIONS						
Remarks			Certificate: I certify that information stated in this application is true and complete, to the best of my knowledge. Pam Morphew, Vice President Jun 09, 2014 Name of filer Date submitted (432)6973420 pamm@dakotares.com Phone E-mail Address (OPTIONAL)			
RRC Use Only Data Validation Time Stamp: Aug 14, 2014 8:56 AM(Current Version)						

RAILROAD COMMISSION OF TEXAS
OIL & GAS DIVISION

PERMIT TO DRILL, DEEPEN, PLUG BACK, OR RE-ENTER ON A REGULAR OR ADMINISTRATIVE EXCEPTION LOCATION

PERMIT NUMBER 789000	DATE PERMIT ISSUED OR AMENDED Jul 08, 2014	DISTRICT * 08
API NUMBER 42-103-36403	FORM W-1 RECEIVED Jun 09, 2014	COUNTY CRANE
TYPE OF OPERATION NEW DRILL	WELLBORE PROFILE(S) Vertical	ACRES 320
OPERATOR DAKOTA RESOURCES, INC. (I) 4914 N MIDKIFF RD MIDLAND, TX 79705-0000		NOTICE This permit and any allowable assigned may be revoked if payment for fee(s) submitted to the Commission is not honored. District Office Telephone No: (432) 684-5581
LEASE NAME UNIVERSITY KATELYN		WELL NUMBER 5
LOCATION 10.4 miles NW direction from CRANE		TOTAL DEPTH 9500
Section, Block and/or Survey SECTION ◀ 6 BLOCK ◀ 30 ABSTRACT ◀ SURVEY ◀ UL		
DISTANCE TO SURVEY LINES 660 ft. NORTH 1920 ft. EAST		DISTANCE TO NEAREST LEASE LINE 660 ft.
DISTANCE TO LEASE LINES 660 ft. NORTH 1920 ft. EAST		DISTANCE TO NEAREST WELL ON LEASE See FIELD(s) Below
FIELD(s) and LIMITATIONS: <p align="center">* SEE FIELD DISTRICT FOR REPORTING PURPOSES *</p>		
FIELD NAME LEASE NAME	ACRES NEAREST LEASE	DEPTH NEAREST WE
WADDELL (DEVONIAN)	320.00	9,400
UNIVERSITY KATELYN	660	1395
		5 08

THE FOLLOWING RESTRICTIONS APPLY TO ALL FIELDS

This well shall be completed and produced in compliance with applicable special field or statewide spacing and density rules. If this well is to be used for brine mining, underground storage of liquid hydrocarbons in salt formations, or underground storage of gas in salt formations, a permit for that specific purpose must be obtained from Environmental Services prior to construction, including drilling, of the well in accordance with Statewide Rules 81, 95, and 97.

This well must comply to the new SWR 3.13 requirements concerning the isolation of any potential flow zones and zones with corrosive formation fluids. See approved permit for those formations that have been identified for the county in which you are drilling the well in.

Groundwater
Advisory Unit

GROUNDWATER PROTECTION DETERMINATION

Date **March 14, 2013**

GAU File No.: SC- **7806**

API Number **10300000**

RRC Lease No. **000000**

Attention: **JD MACHACEK**

SC_197416_10300000_000000_7806.pdf

**DAKOTA RESOURCES INC -I-
4914 N MIDKIFF
MIDLAND TX 79705**

P-5# 197416

--Measured--

804 ft FWL

2022 ft FNL

MRL:SECTION

Digital Map Location:

X-coord/Long **102.42902**

Y-coord/Lat **31.53393**

Datum **83**

Zone

County **CRANE**

Lease & Well No. **UNIVERSITY KATELYN #2**

Purpose **ND**

Location **SUR-UL, BLK-30, SEC-6, -- [TD=9200], [RRC 8],**

To protect usable-quality groundwater at this location, the Groundwater Advisory Unit of the Texas Railroad Commission recommends:

The interval from the land surface to the base of the SANTA ROSA, which is estimated to occur at a depth of 850 feet, must be protected.

Note: Unless stated otherwise, this recommendation is intended to apply only to the subject well and not for area-wide use. This recommendation is intended for normal drilling, production, and plugging operations only. It does not apply to saltwater disposal operation into a nonproductive zone (RRC Form W-14).

If you have any questions, please contact us at 512-463-2741, gau@rrc.state.tx.us, or by mail.

Sincerely,

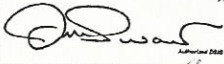
Digitally signed by Jack Oswalt
DN: c=US, st=TEXAS, l=Austin,
o=Railroad Commission of Texas,
cn=Jack Oswalt,
email=jack.oswalt@rrc.state.tx.us
Date: 2013.03.14 13:22:44 -05'00'
Jack M. Oswalt, P.G.

GEOLOGIST SEAL

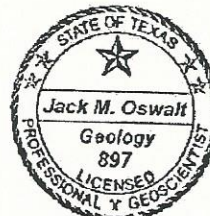

Geologist, Groundwater Advisory Unit
Oil & Gas Division

The seal appearing on this document was authorized by Jack M. Oswalt on 3/14/2013
Note: Alteration of this electronic document will invalidate the digital signature.

0061R Transition Form
Rev. 9/1/2011

P.O. Box 12967

Austin, Texas 78711-2967

512-463-2741

Internet address: www.rrc.state.tx.us

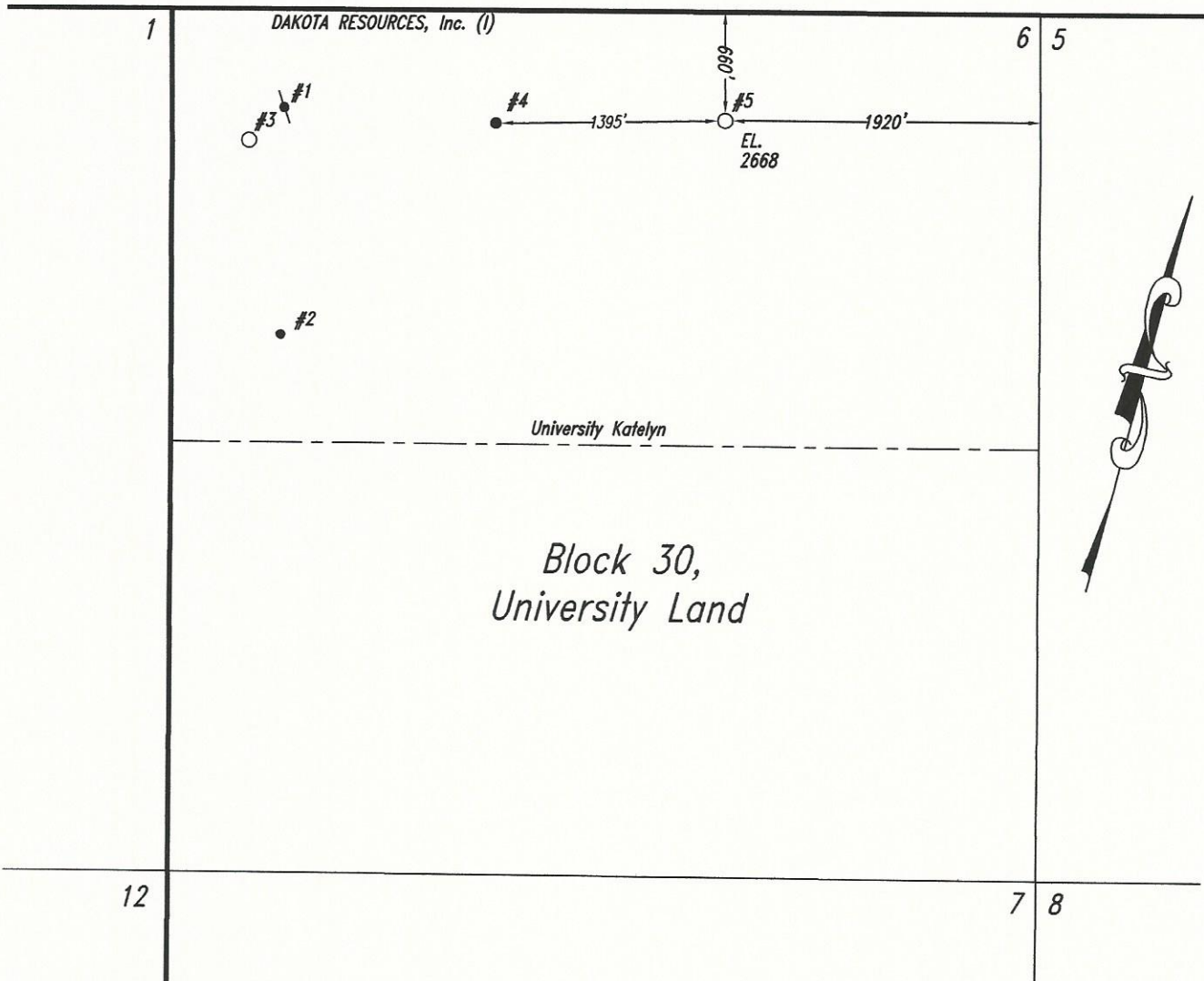

Note: Survey Reconstruction filed in the Office of Luchini and Mertz Land Surveying Company.
 Note: All bearings and coordinates shown are based on the Texas Coordinate System of 1927, Central Zone.
 Note: The above sketch represents the location as staked on the ground and is for permit purposes only.
 Note: NAD '27 Coordinates & NAD '83 Latitude/Longitude on well location in Section 6.
 Note: Well location is approximately 10.4 miles northwest of Crane.
 Note: This does not constitute a boundary survey.
 Note: Lease description provided by client.

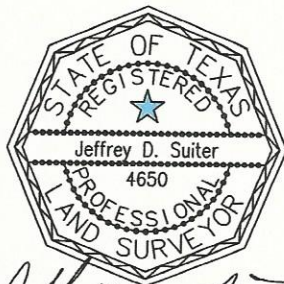

Jeffrey D. Suiter

May 21, 2014
 140521PP

X: 1349245.37
 Y: 687212.83

#5
 Latitude: 31.53955251°
 Longitude: -102.42271301°

Railroad Commission Drawing

DAKOTA RESOURCES, Inc. (I)
 "University Katelyn" Lease
 N/2 of
 Section 6, Block 30,
 University Land,
 Crane County, Texas

Scale: 1" = 1000'

