



RAILROAD COMMISSION OF TEXAS

Form W-2

1701 N. Congress
P.O. Box 12967
Austin, Texas 78701-2967

Status: Approved
Date: 11/28/2023
Tracking No.: 301934

OIL WELL POTENTIAL TEST, COMPLETION OR RECOMPLETION REPORT,

OPERATOR INFORMATION			
Operator	SLANT OPERATING, LLC	Operator	786697
Operator	900 8TH STREET STE 306 WICHITA FALLS, TX 76301-		

WELL INFORMATION			
API	42-103-32997	County:	CRANE
Well No.:	1	RRC District	08
Lease	UNIVERSITY B 38	Field	BLOCK 31 (PENN. 7620)
RRC Lease	44973	Field No.:	09358900
Location	Section: 38, Block: 31, Survey: UL, Abstract: U86		
Latitude	31.438463	Longitud	-102.434251
This well is 5.4 miles in a NW direction from CRANE, which is the nearest town in the			

FILING INFORMATION			
Purpose of	Initial Potential		
Type of	Other/Recompletion		
Well Type:	Producing	Completion or Recompletion	08/10/2023
Type of Permit	Date	Permit No.	
Permit to Drill, Plug Back, or Rule 37 Exception	07/24/2023	892259	
Fluid Injection			
O&G Waste Disposal			
Other:			

COMPLETION INFORMATION			
Spud	10/11/1982	Date of first production after rig	08/10/2023
Date plug back, deepening, drilling operation	07/24/2023	Date plug back, deepening, recompletion, drilling operation	08/10/2023
Number of producing wells on this lease this field (reservoir) including this	2	Distance to nearest well in lease & reservoir	1328.0
Total number of acres in	160.00	Elevation	2514 GL
Total depth TVD	9044	Total depth MD	
Plug back depth TVD	7615	Plug back depth MD	
Was directional survey made other inclination (Form W-	No	Rotation time within surface casing Is Cementing Affidavit (Form W-15)	Yes
Recompletion or	Yes	Multiple	No
Type(s) of electric or other log(s)	Gamma Ray (MWD)		
Electric Log Other Description:			
Location of well, relative to nearest lease of lease on which this well is	659.0 Feet from the North Line and 660.0 Feet from the West Line of the UNIVERSITY B 38 Lease.	Off Lease :	No

FORMER FIELD (WITH RESERVOIR) & GAS ID OR OIL LEASE NO.			
Field & Reservoir	Gas ID or Oil Lease	Well No.	Prior Service Type
PACKET BLOCK 31 (DEVONIAN)	27766	1	

W2:	N/A		
FOR NEW DRILL OR RE-ENTRY, SURFACE CASING DEPTH DETERMINED BY:			
GAU Groundwater Protection Determination	Depth	650.0	Date 02/16/2021
SWR 13 Exception	Depth		

INITIAL POTENTIAL TEST DATA FOR NEW COMPLETION OR RECOMPLETION			
Date of	08/25/2023	Production	Pumping
Number of hours	24	Choke	
Was swab used during this	No	Oil produced prior to	114.00
PRODUCTION DURING TEST PERIOD:			
Oil	60.00	Gas	78
Gas - Oil	1300	Flowing Tubing	
Water	63		
CALCULATED 24-HOUR RATE			
Oil	60.0	Gas	78
Oil Gravity - API - 60.:	40.0	Casing	
Water	63		

CASING RECORD											
Ro	Type of Casing	Casing	Hole	Setting	Multi -	Multi -	Cement	Cement	Slurry	Top of	TOC
		Size (in.)	Size	Depth	Stage Tool	Stage Shoe	Class	Amoun	Volume (cu.	Cement (ft.)	Determined By
1	Surface	8 5/8	11	3595			C	1500	2220.0	0	Circulated to Surface
2	Conventional Production	5 1/2	7 7/8	9044			C	2000	3040.0	1770	Cement Evaluation Log

LINER RECORD									
<u>Ro</u>	<u>Liner Size</u>	<u>Hole Size</u>	<u>Liner Top</u>	<u>Liner Bottom</u>	<u>Cement Class</u>	<u>Cement Amoun</u>	<u>Slurry Volume (cu.)</u>	<u>Top of Cement (ft.)</u>	<u>TOC Determined</u>
N/A									

TUBING RECORD			
<u>Ro</u>	<u>Size (in.)</u>	<u>Depth</u>	<u>Size (ft.)</u>
1	2 7/8	7588	
		<u>Packer Depth (ft.)/Type</u>	
		/ NO PACKER	

PRODUCING/INJECTION/DISPOSAL INTERVAL			
<u>Ro</u>	<u>Open hole?</u>	<u>From (ft.)</u>	<u>To (ft.)</u>
1	No	L 7378	7535.0

ACID, FRACTURE, CEMENT SQUEEZE, CAST IRON BRIDGE PLUG, RETAINER, ETC.			
Was hydraulic fracturing treatment		Yes	
Is well equipped with a downhole sleeve?		No	
		If yes, actuation pressure	
Production casing test pressure (PSIG) during hydraulic fracturing		Actual maximum pressure (PSIG) during fracturin	
		5177	
Has the hydraulic fracturing fluid disclosure been		Yes	
<u>Ro</u>	<u>Type of Operation</u>	<u>Amount and Kind of Material Used</u>	<u>Depth Interval (ft.)</u>
1	Cast Iron Bridge Plug	2 SKS 20' (2.36 CU FT)15.60# CLASS H	8350 8370

2	Cast Iron Bridge Plug	1 SKS 10' (1.18 CU FT)15.60# CLASS H	7615	7625
3	Acid	5000 GALS 15% HCL	7378	7535
4	Fracture	112,100# 40/70 WTX & 38,400# 20/40 GARNET	7378	7535

FORMATION RECORD					
Formations	Encountere	Depth TVD	Depth MD	Is formation	Remarks
GRAYBURG	Yes	2960.0		Yes	
GLORIETA	Yes	4152.0		Yes	
PENN	Yes	7088.0		No	PRODUCING IN PENN 7620
BARNETT	Yes	7720.0		Yes	ISOLATED W/CIPB SET @ 7625' (10' CMT)
DEVONIAN	Yes	9495.0		Yes	ISOLATED W/CIPB SET @ 8370' (20' CMT)
Do the producing interval of this well produce H2S with a concentration in excess of 100 ppm					No
Is the completion being downhole commingled			No		

REMARKS
RECOMPLETION. BLOCK 31 (DEVONIAN) ISOLATED W/CIPB SET @ 7625' (10'CMT) & W/CIPB SET @ 8370' (20'CMT). WELL RECOMPLETED TO PENN 7620 (7378'-7535').

RRC REMARKS
<p>PUBLIC COMMENTS:</p> <p>CASING RECORD :</p> <p>TUBING RECORD:</p> <p>PRODUCING/INJECTION/DISPOSAL INTERVAL :</p> <p>ACID, FRACTURE, CEMENT SQUEEZE, CAST IRON BRIDGE PLUG, RETAINER, ETC. :</p> <p>POTENTIAL TEST DATA:</p>

OPERATOR'S CERTIFICATION			
Printed	Tammy Kennedy	Title:	Regulatory Manager
Telephone	(432) 528-8043	Date	10/09/2023



RAILROAD COMMISSION OF TEXAS

1701 N. Congress
P.O. Box 12967
Austin, Texas 78701-2967

Form W-15

Rev. 08/2014

Cementer: Fill in shaded areas.
Operator: Fill in other items.

CEMENTING REPORT

OPERATOR INFORMATION

Operator Name: Slant Operating, LLC	Operator P-5 No.: 786697
Cementer Name: RTX Wireline, LLC.	Cementer P-5 No.: 732289

WELL INFORMATION

District No.:	County: Crane	
Well No.: 1	API No.: 103-32997	Drilling Permit No.: 89259
Lease Name: University 38 B	Lease No.:	
Field Name: Black 31 (Perm 7620)	Field No.: 09358900	

I. CASING CEMENTING DATA

Type of casing: <input type="checkbox"/> Conductor <input type="checkbox"/> Surface <input type="checkbox"/> Intermediate <input type="checkbox"/> Liner <input type="checkbox"/> Production					
Drilled hole size (in.):		Depth of drilled hole (ft.):		Est. % wash-out or hole enlargement:	
Size of casing in O.D. (in.):		Casing weight (lbs/ft) and grade:		No. of centralizers used:	
Was cement circulated to ground surface (or bottom of cellar) outside casing? <input type="checkbox"/> YES <input type="checkbox"/> NO If no for surface casing, explain in Remarks.			Setting depth shoe (ft.):		Top of liner (ft.):
			Setting depth liner (ft.):		
Hrs. waiting on cement before drill-out:		Calculated top of cement (ft.):		Cementing date:	
SLURRY					
Slurry No.	No. of Sacks	Class	Additives	Volume (cu. ft.)	Height (ft.)
1					
2					
3					
Total					

II. CASING CEMENTING DATA

Type of casing: <input type="checkbox"/> Surface <input type="checkbox"/> Intermediate <input type="checkbox"/> Production <input type="checkbox"/> Tapered production <input type="checkbox"/> Multi-stage cement shoe <input type="checkbox"/> Multiple parallel strings					
Drilled hole size (in.):		Depth of drilled hole (ft.):		Est. % wash-out or hole enlargement:	
Size of casing in O.D. (in.):		Casing weight (lbs/ft) and grade:		No. of centralizers used:	
Tapered string drilled hole size (in.)		Tapered string depth of drilled hole (ft.)			
Upper:	Lower:	Upper:		Lower:	
Tapered string size of casing in O.D. (in.)		Tapered string casing weight (lbs/ft) and grade		Tapered string no. of centralizers used	
Upper:	Lower:	Upper:		Lower:	
Was cement circulated to ground surface (or bottom of cellar) outside casing? <input type="checkbox"/> YES <input type="checkbox"/> NO				Setting depth shoe (ft.):	
Hrs. waiting on cement before drill-out:		Calculated top of cement (ft.):		Cementing date:	
SLURRY					
Slurry No.	No. of Sacks	Class	Additives	Volume (cu. ft.)	Height (ft.)
1					
2					
3					
Total					

III. CASING CEMENTING DATA

Type of casing: <input type="checkbox"/> Surface <input type="checkbox"/> Intermediate <input type="checkbox"/> Production <input type="checkbox"/> Tapered production <input type="checkbox"/> Multi-stage cement/DV tool <input type="checkbox"/> Multiple parallel strings					
Drilled hole size (in.):		Depth of drilled hole (ft.):		Est. % wash-out or hole enlargement:	
Size of casing in O.D. (in.):		Casing weight (lbs/ft) and grade:		No. of centralizers used:	
Tapered string drilled hole size (in.)		Tapered string depth of drilled hole (ft.)			
Upper:	Lower:	Upper:		Lower:	
Tapered string size of casing in O.D. (in.)		Tapered string casing weight (lbs/ft) and grade		Tapered string no. of centralizers used	
Upper:	Lower:	Upper:		Lower:	
Was cement circulated to ground surface (or bottom of cellar) outside casing? <input type="checkbox"/> YES <input type="checkbox"/> NO				Setting depth tool (ft.):	
Hrs. waiting on cement before drill-out:		Calculated top of cement (ft.):		Cementing date:	
SLURRY					
Slurry No.	No. of Sacks	Class	Additives	Volume (cu. ft.)	Height (ft.)
1					
2					
3					
Total					

CEMENTING TO SQUEEZE, PLUG BACK OR PLUG AND ABANDON							
	PLUG #1	PLUG #2	PLUG #3	PLUG #4	PLUG #5	PLUG #6	PLUG #7
Cementing Date	07/26/2023	07/26/2023					
Size of hole or pipe (in.)	5 1/2"	5 1/2"					
Depth to bottom of tubing or drill pipe (ft.)							
Cement retainer setting depth (ft.)							
CIBP setting depth (ft.)	8370'	7625'					
Amount of cement on top of CIBP (ft.)	20'	10'					
Sacks of cement used	2 Sack	1 Sack					
Slurry volume pumped (cu. ft.)	2.36	1.18					
Calculated top of plug (ft.)	8350'	7615'					
Measured top of plug, if tagged (ft.)							
Slurry weight (lbs/gal)	15.60#	15.60#					
Class/type of cement	Class H	Class H					
Perforate and squeeze (YES/NO)							

REMARKS

CEMENTER'S CERTIFICATE: I declare under penalties prescribed in Sec. 91.143, Texas Natural Resources Code, that I am authorized to make this certification, that the cementing of casing and/or the placing of cement plugs in this well as shown in the report was performed by me or under my supervision, and that the cementing data and facts presented on both sides of this form are true, correct, and complete, to the best of my knowledge. This certification covers cementing data only.

Jacob W. Thon (Engineer)

RTX Wireline, LLC.

Name and title of cementer's representative	Cementing Company	Signature
PO Box 60147	Midland, Texas 79711 432-653-1427	<i>Jake Thon</i>
Address	City, State, Zip Code	Tel: Area Code Number
		Date: mo. day yr.

OPERATOR'S CERTIFICATE: I declare under penalties prescribed in Sec. 91.143, Texas Natural Resources Code, that I am authorized to make this certification, that I have knowledge of the well data and information presented in this report, and that data and facts presented on both sides of this form are true, correct, and complete, to the best of my knowledge. This certification covers all well data.

Karl Castille Jr.		<i>Karl Castille Jr.</i>
Typed or printed name of operator's representative	Title	Signature
Address	City, State, Zip Code	Tel: Area Code Number
		Date: mo. day yr.

Instructions for Form W-15, Cementing Report

NOTICE: The Form W-15 must be submitted as an attachment to a Form G-1 (Gas Well Back Pressure Test, Completion or Recompletion Report, and Log), Form W-2 (Oil Well Potential Test, Completion or Recompletion Report, and Log), Form W-3 (Plugging Record), or Form W-4 (Application for Multiple Completion), any time cement is pumped in a wellbore.

- What to file:** An operator should file an original and one copy of the completed Form W-15 for each cementing company used on a well. The cementing of different casing strings on a well by one cementing company may be reported on one form. The Form W-15 should be filed with the Form W-3, Plugging Record, unless the Form W-3 is signed by the cementing company representative. When reporting dry holes, operators must complete Form W-15, in addition to Form W-3, to show any casing cemented in the hole.
- How to file:** An oil and gas completion report and Form W-15 may be filed online using the Commission's Online System (<https://webapps.rrc.texas.gov/security/login.do>) or a paper copy of the form may be mailed to the Commission in Austin (P.O. Box 12967, Austin, Texas 78711-2967).
- Surface casing:** An operator must set and cement sufficient surface casing to protect all usable-quality water strata, as defined by the Groundwater Advisory Unit in Austin. Sufficient cement shall be used to fill the annular space outside the casing from the shoe to the ground surface or to the bottom of the cellar. Before drilling a well, an operator must obtain a letter from the Groundwater Advisory Unit stating the protection depth. Surface casing should not be set deeper than 200 feet below the specified depth without prior approval from the Commission. To plug and abandon a well, operators must use only cementers approved by the Commission's Director of Field Operations in accordance with SWR 14 ([http://info.sos.state.tx.us/pls/pub/readtac\\$ext.TacPage?sl=R&app=9&p_dir=&p_rloc=&p_tloc=&p_ploc=&pg=1&p_tac=&ti=16&pt=1&ch=3&rl=14](http://info.sos.state.tx.us/pls/pub/readtac$ext.TacPage?sl=R&app=9&p_dir=&p_rloc=&p_tloc=&p_ploc=&pg=1&p_tac=&ti=16&pt=1&ch=3&rl=14)). Cementing companies, service companies, or operators can qualify as approved cementers by demonstrating that they are able to mix and pump cement in compliance with Commission rules and regulations.
- Estimated % wash-out:** If the estimated % wash-out is less than 20% (or 30% along the Gulf Coast), provide supporting documentation such as a caliper log to show how the estimated % wash-out was obtained.
- Multi-stage cement:** An operator must report the multi-stage cement shoe in II. Casing Cementing Data section by selecting the type of casing and Multi-stage cement shoe. The operator must report the multi-stage cement tool in III. Casing Cementing Data section by selecting the type of casing and Multi-stage cement/DV tool.
- Multiple parallel strings:** An operator should file the Form W-15 as an attachment to the Form W-4, Application for Multiple Completion. An operator may be required to submit multiple Form W-15s to show all data for multiple parallel strings.
- Slurry data:** If cement job exceeds three slurries, continue the list of slurries in the Slurry table in the subsequent Casing Cementing Data box.

Tracking No.: 301934

Instructions

When to File Form L-1:

- with Forms G-1, W-2, and GT-1 for new and deepened gas, oil, and geothermal wells
- with Form W-3 for plugged dry holes
- when sending in a log which was held under a request for confidentiality and the period for confidentiality has not yet expired.

When is Form L-1 NOT required:

- with Forms W-2, G-1, and GT-1 filed for injection wells, disposal wells, water supply wells, service wells, re-test wells, re-classifications, and plugbacks of oil, gas or geothermal wells
- with Form W-3 for plugging of other than a dry hole

Where to File Form L-1:

- with the appropriate Commission district office

Filling out Form L-1:

- Section I and the signature section must be filled out for all wells
- complete only the appropriate part of Section II

Type of log required:

- any wireline survey run for the purpose of obtaining lithology, porosity, or resistivity information
- no more than one such log is required but it must be of the subject well
- if such log is NOT run on the subject well, do NOT substitute any other type of log; just select Section II, Part A below

SECTION I. IDENTIFICATION

Operator Name: SLANT OPERATING, LLC	District No. 08	Completion Date: 08/10/2023
Field Name BLOCK 31 (PENN. 7620)	Drilling Permit No. 892259	
Lease Name UNIVERSITY B 38	Lease/ID No. 44973	Well No. 1
County CRANE	API No. 42- 103-32997	

SECTION II. LOG STATUS (Complete either A or B)

☐ A. BASIC ELECTRIC LOG NOT RUN☒ B. BASIC ELECTRIC LOG RUN. (Select one)

- ☒ 1. Confidentiality is requested and a copy of the header for each log that has been run on the well is attached.
- ☐ 2. Confidentiality already granted on basic electric log covering this interval (applicable to deepened wells only).
- ☐ 3. Basic electric log covering this interval already on file with Commission (applicable to deepened wells only).
- ☐ 4. Log attached to (select one):

☐ (a) Form L-1 (this form). If the company/lease name on log is different from that shown in Section I, please enter name on log here: _____

Check here if attached log is being submitted after being held confidential. ☐

☐ (b) Form P-7, Application for Discovery Allowable and New Field Designation.

☐ (c) Form W-4, Application for Multiple Completion:

Lease or ID No(s). _____

Well No(s). _____

Signature_____
Name (print)

SLANT OPERATING, LLC

Name (print)

Title_____
Phone_____
Date

(432) 528-8043

10/09/2023

-FOR RAILROAD COMMISSION USE ONLY-



Radial Cement Bond Gamma Ray CCL Log

Company Slant Operating, LLC Well University 38 B No. 1 Field Block 31 (Penn. 7620) County Crane State Texas	Company Slant Operating, LLC						
	Well University 38 B No. 1						
	Field Block 31 (Penn. 7620)						
	County Crane State Texas						
Location:		API # : 42-103-32997		Other Services			
		1980' FSL & 660' FWL					
		Section 38, Block 31, Abstract U86					
		UL Survey					
SEC		TWP		RGE			
Permanent Datum		Ground Level		Elevation 2514'			
Log Measured From		APD 14' KB		K.B. 2528'			
Drilling Measured From		Kelly Bushing		D.F. 2527'			
				G.L. 2514'			
Date		07/26/2023					
Run Number		One					
Depth Driller		9044'					
Depth Logger		8367'					
Bottom Logged Interval		8364'					
Top Log Interval		1550'					
Open Hole Size		7 7/8"					
Type Fluid		Water					
Density / Viscosity		-					
Max. Recorded Temp.		-					
Estimated Cement Top		1750'					
Time Well Ready		On Arrival					
Time Logger on Bottom		See Log					
Equipment Number		WL-015					
Location		Odessa, Tx					
Recorded By		S. Liptak					
Witnessed By		Foy Whitaker					
Borehole Record				Tubing Record			
Run Number	Bit	From	To	Size	Weight	From	To
Casing Record		Size		Wgt/Ft		Top	
Surface String		8 5/8"		28# S-80		Surface	
Prot. String						Bottom	
Production String		5 1/2"		15.5# J-55/17# L-80		3595'	
Liner						Surface to 6204'	
						6204' to 9044'	

<<< Fold Here >>>

All interpretations are opinions based on inferences from electrical or other measurements and we cannot and do not guarantee the accuracy or correctness of any interpretation, and we shall not, except in the case of gross or willful negligence on our part, be liable or responsible for any loss, costs, damages, or expenses incurred or sustained by anyone resulting from any interpretation made by any of our officers, agents or employees. These interpretations are also subject to our general terms and conditions set out in our current Price Schedule.

Comments

Log Correlated Baker Atlas Density Log Dated 10/28/1982

Corrected Minus 21 Feet

***** Thank You For Using RTX Wireline *****



Main Pass 5" = 100'

CERTIFICATE OF COMPLIANCE
AND TRANSPORTATION AUTHORITY

P-4

This facsimile P-4 was generated electronically from data submitted to the RRC.
A certification of the automated data is available in the RRC's Austin office.

Tracking No.: 301934

1. Field name exactly as shown on proration schedule BLOCK 31 (PENN. 7620)		2. Lease name as shown on proration schedule UNIVERSITY B 38					
3. Current operator name exactly as shown on P-5 Organization Report SLANT OPERATING, LLC		4. Operator P-5 no. 786697	5. Oil Lse/Gas ID no 44973	6. County CRANE	7. RRC district 08		
8. Operator address including city, state, and zip code 900 8TH STREET STE 306 WICHITA FALLS, TX 76301		9. Well no(s) (see instruction E) 1			11. Effective Date 08/10/2023		
		10. Classification <input checked="" type="checkbox"/> Oil <input type="checkbox"/> Gas <input type="checkbox"/> Other (see instruction A)					
12. Purpose of Filing. (Complete section a or b below.) (See instructions B and G) a. Change of: <input type="checkbox"/> operator <input type="checkbox"/> oil or condensate gatherer <input type="checkbox"/> gas gatherer <input type="checkbox"/> gas purchaser <input type="checkbox"/> gas purchaser system code <input type="checkbox"/> field name from: _____ Docket #: _____ <input type="checkbox"/> lease name from: _____ <hr/> b. New RRC Number for: <input checked="" type="checkbox"/> oil lease <input type="checkbox"/> gas well Due to: <input checked="" type="checkbox"/> new completion or recompletion <input type="checkbox"/> reclass oil to gas <input type="checkbox"/> reclass gas to oil <input type="checkbox"/> other well (specify) _____ <input type="checkbox"/> consolidation <input type="checkbox"/> unitization <input type="checkbox"/> field transfer <input type="checkbox"/> subdivision (oil lease only)							
13. Authorized GAS WELL GAS or CASINGHEAD GAS Gatherer(s) and/or Purchaser(s). (See instruction G).							
Gatherer	Purchaser	Name of GAS WELL GAS or CASINGHEAD GAS Gatherer(s) or Purchaser(s) As Indicated in Columns to the Left (Attach an additional sheet in same format if more space is needed)			Purchaser's RRC Assigned System Code	Percent of Take	Full-well stream
X		TARGA MIDSTREAM SERVICES LLC(836037)				100.0	
	X	TARGA MIDSTREAM SERVICES LLC(836037)			0007	100.0	
14. Authorized OIL or CONDENSATE Gatherer(s). (See instruction G).							
Name of OIL or CONDENSATE Gatherer(s) - List Highest Volume Gatherer First (Attach an additional sheet in same format if more space is needed)						Percent of Take	
SHELL TRADING (US) COMPANY(774715)						50.0	
EASTEX CRUDE COMPANY, LLC(100824)						50.0	
RRC USE ONLY: Reviewer's initials: <u>RRC Staff</u> Approval date: <u>11/28/2023</u>							
15. PREVIOUS OPERATOR CERTIFICATION FOR CHANGE OF OPERATOR P-4 FILING. Being the PREVIOUS OPERATOR, I certify that operating responsibility for the well(s) designated in this filing, located on the subject lease has been transferred in its entirety to the above named Current Operator. I understand, as Previous Operator, that designation of the above named operator as Current Operator is not effective until this certificate is approved by the Commission. <div style="display: flex; justify-content: space-between;"><div style="width: 45%;"><div style="border-bottom: 1px solid black; margin-bottom: 5px;">Name of Previous Operator</div><div style="border-bottom: 1px solid black; margin-bottom: 5px;">Name (print)</div><div style="border-bottom: 1px solid black; margin-bottom: 5px;">Title</div></div><div style="width: 45%;"><div style="border-bottom: 1px solid black; margin-bottom: 5px;">Signature</div><div style="display: flex; justify-content: space-between;"><div><input type="checkbox"/> Authorized Employee of previous operator</div><div><input type="checkbox"/> Authorized agent of previous operator (see instruction G)</div></div><div style="display: flex; justify-content: space-between;"><div style="border-bottom: 1px solid black; margin-bottom: 5px;">Date</div><div style="border-bottom: 1px solid black; margin-bottom: 5px;">Phone with area code</div></div></div></div>							
16. CURRENT OPERATOR CERTIFICATION. By signing this certificate as the Current Operator, I certify that all statements on this form are true and correct and I acknowledge responsibility for the regulatory compliance of the subject lease including plugging of well(s) pursuant to Rule 14. I further acknowledge that I assume responsibility for the physical operation, control, and proper plugging of each well designated in this filing. I also acknowledge that I will remain designated as the Current Operator until a new certificate designating a new Current Operator is approved by the Commission. <div style="display: flex; justify-content: space-between;"><div style="width: 45%;"><div style="border-bottom: 1px solid black; margin-bottom: 5px;">SLANT OPERATING, LLC</div><div style="border-bottom: 1px solid black; margin-bottom: 5px;">Name (print)</div><div style="border-bottom: 1px solid black; margin-bottom: 5px;">Regulatory Manager</div><div style="border-bottom: 1px solid black; margin-bottom: 5px;">Title</div><div style="border-bottom: 1px solid black; margin-bottom: 5px;">tkennedy@slantenergy.com</div><div style="border-bottom: 1px solid black; margin-bottom: 5px;">E-mail Address (optional)</div></div><div style="width: 45%;"><div style="border-bottom: 1px solid black; margin-bottom: 5px;">Tammy Kennedy</div><div style="border-bottom: 1px solid black; margin-bottom: 5px;">Signature</div><div style="display: flex; justify-content: space-between;"><div><input checked="" type="checkbox"/> Authorized Employee of current operator</div><div><input type="checkbox"/> Authorized agent of current operator (see instruction G)</div></div><div style="display: flex; justify-content: space-between;"><div style="border-bottom: 1px solid black; margin-bottom: 5px;">10/09/2023</div><div style="border-bottom: 1px solid black; margin-bottom: 5px;">(432) 528-8043</div></div><div style="display: flex; justify-content: space-between;"><div style="border-bottom: 1px solid black; margin-bottom: 5px;">Date</div><div style="border-bottom: 1px solid black; margin-bottom: 5px;">Phone with area code</div></div></div></div>							

GROUNDWATER PROTECTION DETERMINATION

Form GW-2



Groundwater Advisory Unit

Date Issued: 16 February 2021**GAU Number:** 296594**Attention:** APACHE CORPORATION
2000 POST OAK BLVD NO
HOUSTON, TX 77056**Operator No.:** 027200**API Number:** 10332877
County: CRANE
Lease Name: University 38 "A"
Lease Number: 269504
Well Number: 1
Total Vertical 9060
Latitude: 31.447746
Longitude: -102.427359
Datum: NAD27**Purpose:** Test On Inactive Well (H-15)**Location:** Survey-UL; Abstract-U86; Block-31; Section-38

To protect usable-quality groundwater at this location, the Groundwater Advisory Unit of the Railroad Commission of Texas recommends:

The interval from the land surface to the base of the Santa Rosa, which is estimated to occur at a depth of 650 feet, must be protected.

This recommendation is applicable for all wells drilled in this section 38.

Note: Unless stated otherwise, this recommendation is intended to apply only to the subject well and not for area-wide use. Unless stated otherwise, this recommendation is for normal drilling, production, and plugging operations only.

This determination is based on information provided when the application was submitted on 02/11/2021. If the location information has changed, you must contact the Groundwater Advisory Unit, and submit a new application if necessary. If you have questions, please contact us at 512-463-2741 or gau@rrc.texas.gov.

Groundwater Advisory Unit, Oil and Gas Division

Form GW-2 P.O. Box 12967 Austin, Texas 78771-2967 512-463-2741 Internet address: www.rrc.texas.
Rev. 02/2014

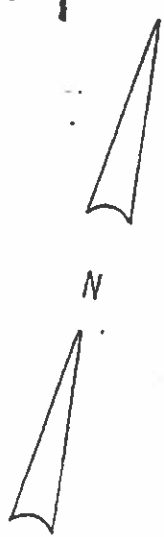
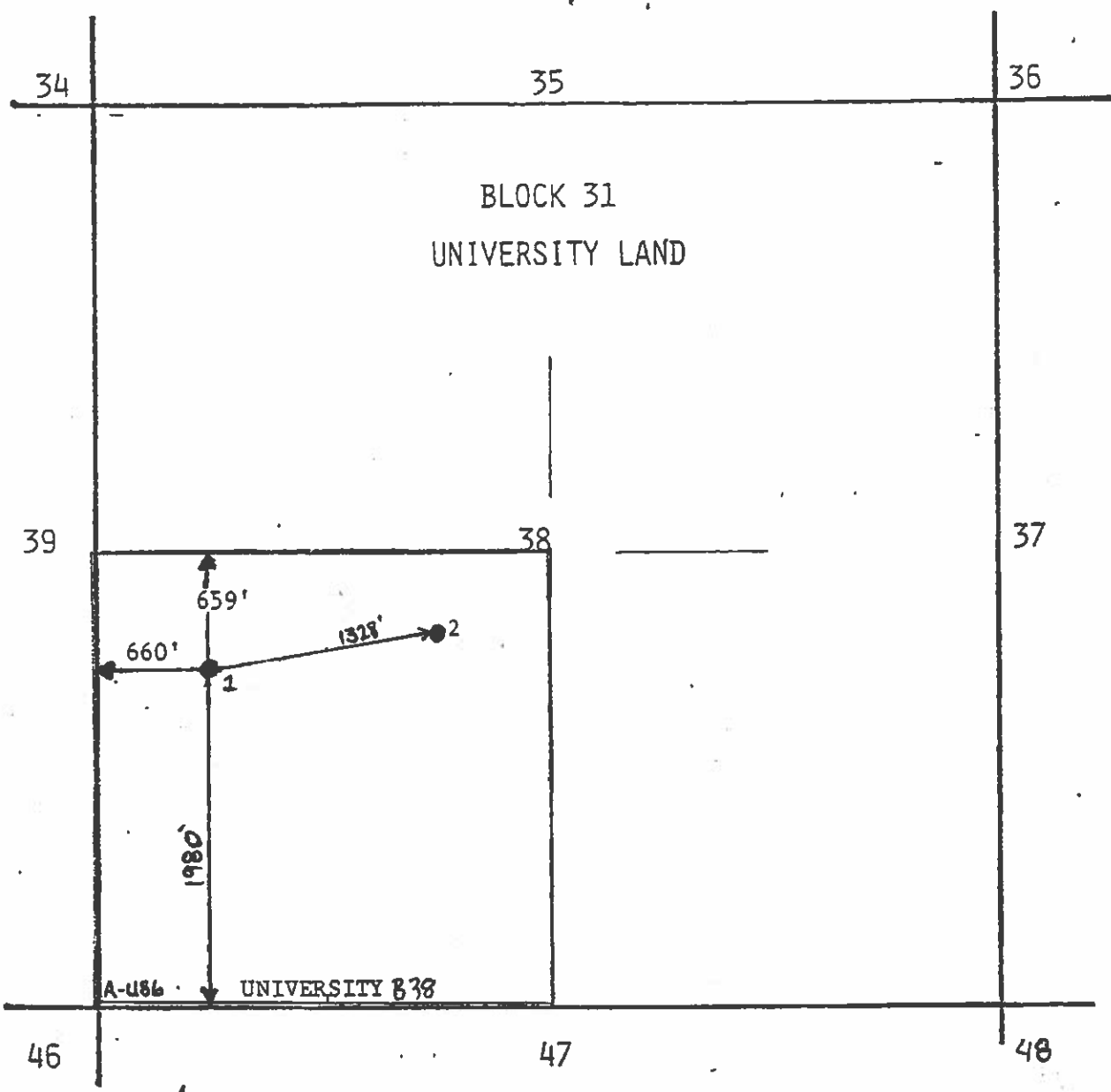

160 Acre Lease

Lat: 31.438463
Long: -102.434251
(NAD 83)

SCALE 1" = 1000' Approximately 5.4 miles NW of Crane, Texas

LOCATION PLAT

I attest that to the best of my ability
this plat is true and accurate.

[Signature]
EVP

Slant + Operating, LLC
UNIVERSITY 838 #1
1980 FSL & 660 FWL
SECTION 38, BLOCK 31
UNIVERSITY LAND
CRANE COUNTY, TEXAS