

File: X:\CM\_ELEVATION\_RESOURCES\_LL\G1-25 D #4H - ELEVATION RESOURCES LLC\SURVEYING\EXHIBITS\OTHER\24282-JL G 1-25 WELLS NAD27.DWG

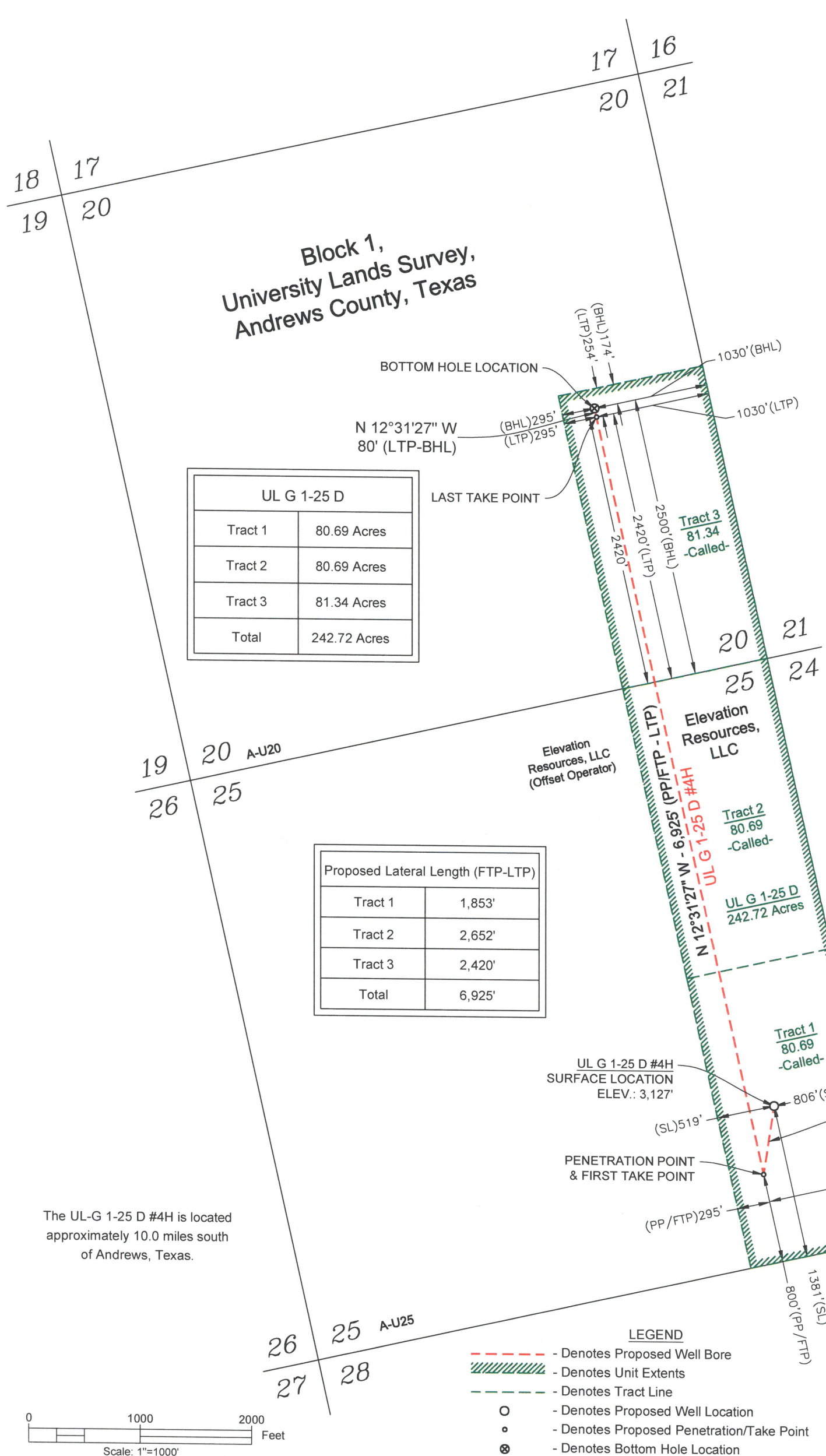

**BOTTOM HOLE LOCATION**

NAD-27 Texas North Central Zone:  
N/Y: 229,390.2 E/X: 452,641.0'  
Lat.: 32°11'45.2" N Long.: 102°30'13.5" W  
Lat.: 32.19587980° Long.: 102.50375023°

Survey/Lease Line Perpendiculars:  
2500' FSL & 1030' FEL  
295' FWLL & 174' FNLL (Sec. 20)

**LAST TAKE POINT**

NAD-27 Texas North Central Zone:  
N/Y: 229,312.1 E/X: 452,658.4'  
Lat.: 32°11'44.4" N Long.: 102°30'13.3" W  
Lat.: 32.19566764° Long.: 102.50368220°

Survey/Lease Line Perpendiculars:  
2420' FSL & 1030' FEL  
295' FWLL & 254' FNLL (Sec. 20)

**PENETRATION POINT & FIRST TAKE POINT**

NAD-27 Texas North Central Zone:  
N/Y: 222,551.9' E/X: 454,160.0'  
Lat.: 32°10'38.3" N Long.: 102°29'52.1" W  
Lat.: 32.17730282° Long.: 102.49779435°

Survey/Lease Line Perpendiculars:  
800' FSL & 1030' FEL  
& 295' FWLL (Sec. 25)

**SURFACE LOCATION**

NAD-27 Texas North Central Zone:  
Elev.: 3,127'  
N/Y: 223,167.3' E/X: 454,253.1'  
Lat.: 32°10'44.4" N Long.: 102°29'51.3" W  
Lat.: 32.17900468° Long.: 102.49758857°

Survey/Lease Line Perpendiculars:  
1381' FSL & 806' FEL  
& 519' FWLL (Sec. 25)

The UL-G 1-25 D #4H is located approximately 10.0 miles south of Andrews, Texas.

Proposed Lateral Length (FTP-LTP)	
Tract 1	1,853'
Tract 2	2,652'
Tract 3	2,420'
Total	6,925'

UL G 1-25 D	
Tract 1	80.69 Acres
Tract 2	80.69 Acres
Tract 3	81.34 Acres
Total	242.72 Acres

- LEGEND**
- Denotes Proposed Well Bore
  - Denotes Unit Extents
  - Denotes Tract Line
  - - Denotes Proposed Well Location
  - - Denotes Proposed Penetration/Take Point
  - ⊗ - Denotes Bottom Hole Location

- NOTE:**
- 1) State plane coordinates shown hereon are Lambert Grid and conform to the "Texas Coordinate System, Texas North Central Zone, North American Datum of 1927. To obtain surface values use a grid to ground scale factor of 1.000161252
  - 2) Geodetic coordinates shown hereon reference the North American Datum of 1927, unless otherwise noted.
  - 3) Elevations shown hereon reference the National Geodetic Vertical Datum of 1929, unless otherwise noted.
  - 4) This plat is provided only for filing purposes with the Texas Railroad Commission and should not be construed as a boundary survey.



Proposed Location of the:

**UL G 1-25 D #4H**

Sections 25 & 20, Block 1  
University Lands Survey,  
Andrews County, Texas

Lindsay Gygax  
Texas R.P.L.S. No. 6434

5-20-24

**JACOB MARTIN**

4920 S. LOOP 289, SUITE 104  
LUBBOCK, TX 79414  
806-368-6375

3465 CURRY LANE  
ABILENE, TX 79606  
325-695-1070

T.B.P.L.S. FIRM# 10024300

W.O.: 24262	Revision: N/A
Surveyed: May 9, 2024	Scale: 1"=1000'