

SECTION 34, BLOCK 11, UNIVERSITY LAND SURVEY,
ANDREWS COUNTY, TEXAS

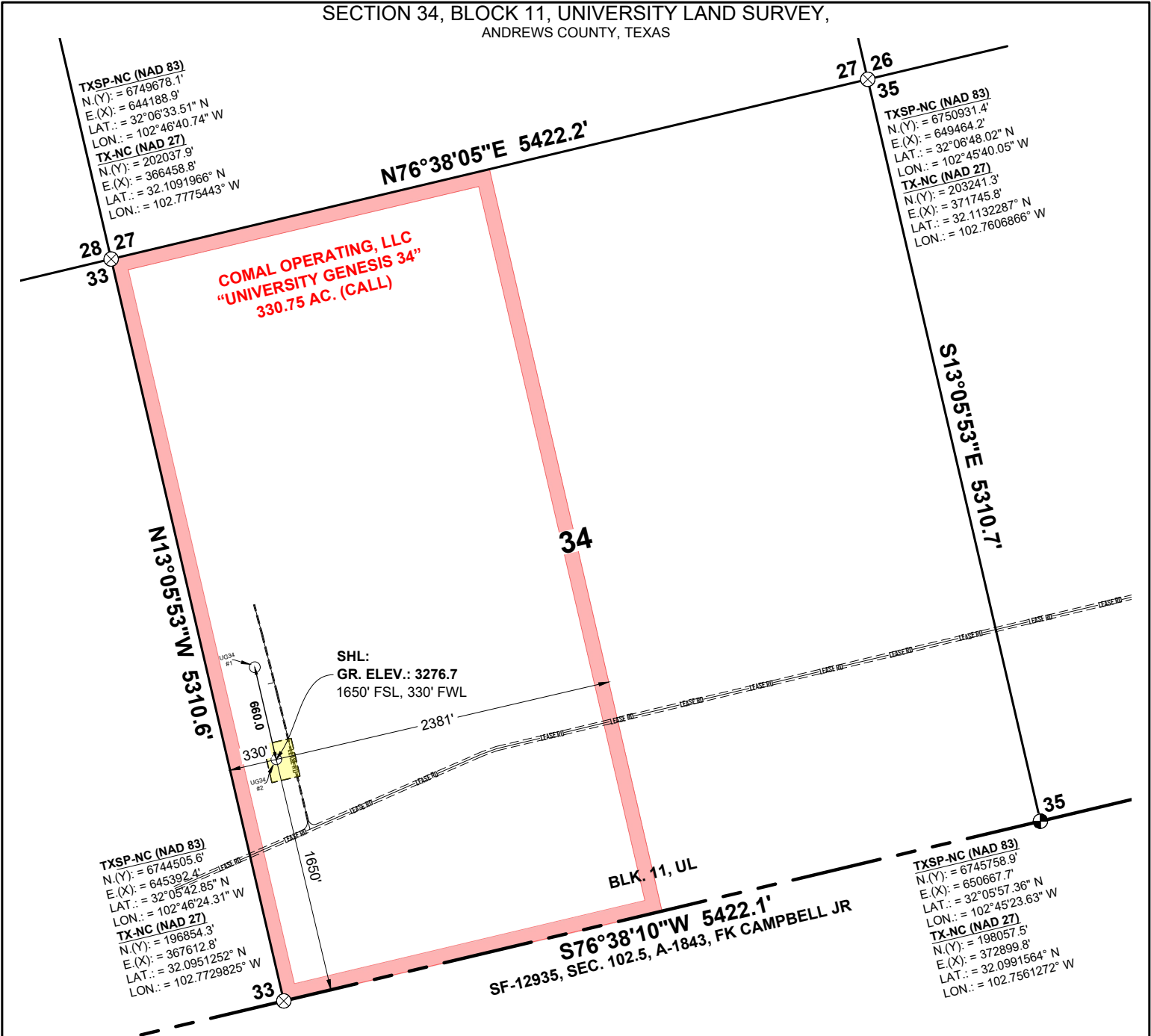

DRIVING DIRECTIONS:

BEGINNING AT THE INTERSECTION OF TEXAS HIGHWAY 115/176/ BROADWAY AND U.S. HIGHWAY 385/MAIN STREET, IN ANDREWS TEXAS. HEAD WEST ON TX-HWY 115 FOR APPROXIMATELY 15.6 MILES TO FM 181 ON THE LEFT. TURN LEFT ON FM 181. GO SOUTH FOR APPROXIMATELY 5.4 MILES TO SW 7000 ON THE RIGHT. TURN RIGHT ON SW 7000. GO WEST 3.2 MILES TO A LEASE ROAD ON THE RIGHT. TURN RIGHT ON THE LEASE ROAD. GO NORTH FOR APPROXIMATELY 0.1 MILES TO A POINT IN SAID LEASE ROAD. THE STAKED LOCATION FLAG IS WEST APPROXIMATELY 97 FEET.

SURFACE HOLE LOCATION	FOOTAGE: 1650' FSL, 330' FWL
	NAD 83, TXSP-NC, N.(Y): = 6746189.0', E.(X): = 645339.5' - LAT.: = 32.0998546° N, LON.: = 102.7738114° W
	NAD 27, TX-NC, N.(Y): = 198538.1', E.(X): = 367576.0' - LAT.: = 32.0997426° N, LON.: = 102.7733740° W

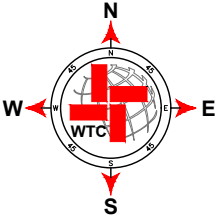

LEGEND

- PROPOSED WELL LOCATION
- ⊗ POP
- ⊙ FTP/LTP
- BHL
- EXISTING WELL
- FND. IRON ROD (OR AS NOTED)
- FND. IRON PIPE (OR AS NOTED)
- FND. UTL CON. MON. (OR AS NOTED)
- ⊗ CALCULATED CORNER
- LEASE BOUNDARY

- NOTES:
- THIS LOCATION IS APPROXIMATELY 20.1 MILES S.44°W. OF ANDREWS, TEXAS.
 - SEE DOCUMENTS FILED FOR RECORD IN THIS OFFICE, WHICH DESCRIBE THE RECONSTRUCTION OF THIS SECTION.
 - BASIS OF BEARING, COORDINATES, AND DISTANCES ARE A LAMBERT CONICAL PROJECTION OF THE TEXAS COORDINATE SYSTEM, STATE PLANE GRID, NAD 83, TEXAS NORTH CENTRAL (4202), WITH A CONVERGENCE ANGLE OF -02°12'24.61" AND A COMBINED SCALE FACTOR OF 0.999805546, BASED ON VRS NETWORK STATION **WWTC_g1218** LOCATED AT LAT: N32°18'55.53152", LON: W102°32'46.72590"

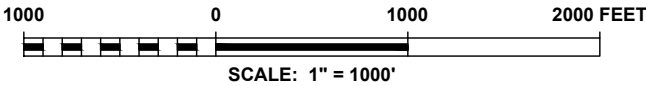

I, THE UNDERSIGNED, DO HEREBY CERTIFY THAT THE SURVEY INFORMATION FOUND ON THIS PERMIT PLAT WAS DERIVED FROM FIELD NOTES OR ELECTRONIC DATA OF AN ACTUAL ON-THE-GROUND SURVEY MADE BY ME OR UNDER MY SUPERVISION AND IS TRUE AND CORRECT TO THE BEST OF MY KNOWLEDGE AND BELIEF. NO WARRANTY IS MADE OR INTENDED FOR THE LOCATION OF ANY OR ALL EASEMENTS THAT MAY EXIST WITHIN THE BOUNDS OF THIS SURVEY. THE INFORMATION PRESENTED HEREON IS FOR TEXAS RAILROAD COMMISSION PERMITTING ONLY, AND DOES NOT CONSTITUTE OR REPRESENT A COMPLETE BOUNDARY SURVEY AS DEFINED BY THE T.B.P.L.S., "PROFESSIONAL LAND SURVEYING PRACTICES ACT." IF THERE ARE ANY ALTERATIONS MADE (HAND DRAWN OR HANDWRITTEN ADDITIONS) THIS SURVEYOR IS NO LONGER RESPONSIBLE FOR THE VALIDITY OF THIS PLAT.

James C. Tompkins
JAMES C. TOMPKINS RPLS #6768
DATE 01/30/2024
SURVEY DATE: 02/20/2024
JOB NO.: WTC56354
DRAFT: RM
SHEET: 1 OF 1

COMAL OPERATING, LLC

UNIVERSITY GENESIS 34 #2
1650' FSL, 330' FWL
SEC. 34, BLK. 11,
U.L. SURVEY, ANDREWS COUNTY, TEXAS



W T C, INC.
405 S.W. 1st. STREET
ANDREWS, TEXAS 79714
(432) 523-2181
TEXAS REGISTERED ENGINEERING FIRM F-2746
TEXAS REGISTERED SURVEYOR FIRM #100792-00