

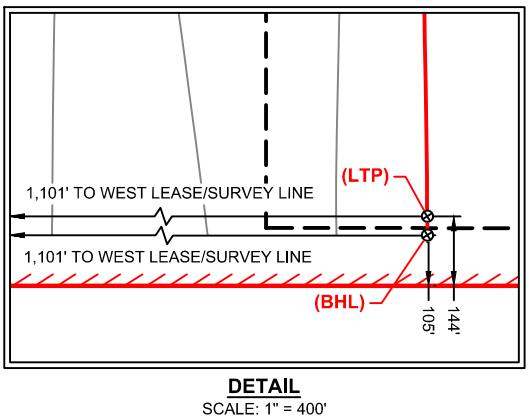

**NOTES:**

- This plat represents a survey made on the ground and meets the requirements for filing a well location plat with the Texas Railroad Commission and is intended solely for that purpose. Lease lines shown hereon were established from field measurements and record evidence. Mineral title information shown hereon was furnished by Oviniv USA Inc. and/or their agent(s). This plat does not meet the requirements for easement or boundary surveys in the State of Texas and shall not be used to convey title to real property.
- All bearings, distances, areas, and coordinates refer to the North American Datum of 1927, Texas North Central Zone, US Survey Feet. Elevations refer to the North American Vertical Datum of 1988 and are derived from static and kinematic GPS observations unless noted otherwise.
- Existing vertical wells shown heron are based on field observations unless otherwise noted.
- Bore Paths shown heron are based on Directional Survey Reports provided by Oviniv USA Inc. on July 12, 2024.
- Surface location shown hereon is based on as-staked position and not from the benefit of locating the as-drilled location.

OFFSET WELLS	
ID	API NUMBER
1	00310223
2	00345802
3	00344668
4	00303806
5	00303780
6	00311076
7	00303601
8	00303782
9	00338172
10	00310120
11	00303785
12	00338767
13	00303554
14	00338736
15	00330814
16	00338797
17	00338798
18	00303786
19	00303777

EFFECTIVE LATERAL	
TRACT 1	1,733'
TRACT 2	2,643'
TRACT 3	2,643'
TRACT 4	2,499'
FTP - LTP	9,518'





C. H. Fenstermaker & Associates, LLC  
16340 Park Ten Place  
Suite 165  
Houston, TX 77084  
713-840-9995  
TX Firm 100285-01

REVISIONS	
1	
2	
3	

DRAWN BY: SAB/CCS	PROJ. MGR: BLH
DATE: 09/23/2024	
JOB#: 2237163.00C	SHEET 1 OF 1
FILENAME: AC_UL GOLDEN 8B 8HM.DWG	

FOR THE EXCLUSIVE USE OF  
OVINTIV USA INC.  
I, Steven M. Coleman, Registered Professional  
Land Surveyor, do hereby state the above plat to  
be true and correct to the best of my knowledge.

*Steven M. Coleman*

Steven M. Coleman  
Registered Professional Land Surveyor  
Registration No. 5063





**Ovintiv**

**AS-COMPLETE PLAT  
UL GOLDEN 8B 8HM**  
SITUATED IN  
SECTION 8 & SECTION 17, BLOCK 8,  
UNIVERSITY LANDS SURVEY  
ANDREWS COUNTY, TEXAS

T:\2023\2237163\DWG\AC\_UL GOLDEN 8B 8HM-092324.dwg