

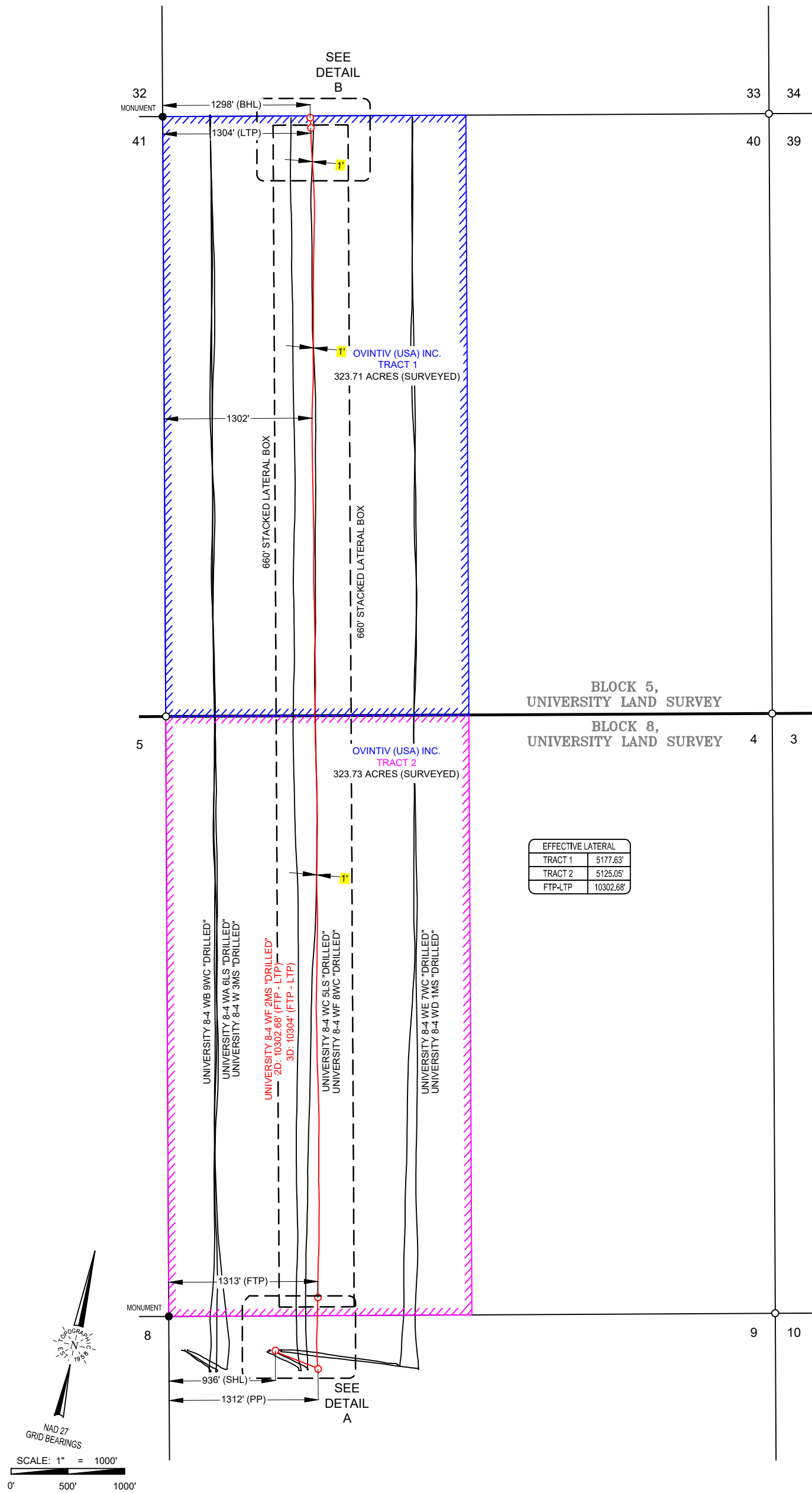

All Coordinates are in NAD 27 TX-NC Zone unless otherwise noted.



**CERTIFICATION:**  
This well location shown on this permit plat was surveyed under my direct supervision. All As-Drilled information provided by client. This plat is for Texas Railroad Commission permit purpose only and should not be considered a boundary survey.

  
 Texas Reg. No. 5041

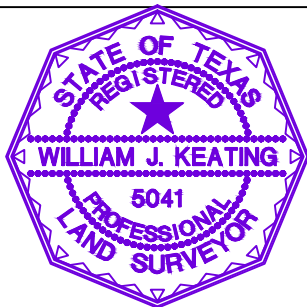

Signature Date  
12/18/23



2903 NORTH BIG SPRING • MIDLAND, TEXAS 79705  
TELEPHONE: (432) 682-1653 OR (800) 767-1653 • FAX (432) 682-1743  
TEXAS FIRM REGISTRATION NO. 10042500  
WWW.TOPOGRAPHIC.COM

FILE NAME: AD UNIVERSITY 8-4 WF 2MS REV1	ORIGINAL DOC. SIZE: 11"x17"	SCALE: 1"=1000'
--	-----------------------------	-----------------

**Special Notes:** Lease Information provided by client

\*Unable to locate these wells on the ground. The coordinates provided were plotted per R.R.C. data base and aerial imagery.

