

Block 9,  
University Lands Survey,  
Andrews County, Texas

Block 9,  
University Lands Survey,  
Andrews County, Texas

Proposed Lateral Length (FTP-LTP)	
Tract 3	2,574'
Tract 2	5,355'
Tract 1	4,852'
Total	12,781'

UL G 9-25 D	
Tract 1	160.825 Acres
Tract 2	162.175 Acres
Tract 3	81.838 Acres
Total	404.838 Acres

Block 9,  
University Lands Survey,  
Andrews County, Texas

Surface Location Detail  
Not to Scale



NOTE:  
1) Plane Coordinates shown hereon are Lambert Grid and Conform to the "Texas Coordinate System", Texas North Central Zone, North American Datum of 1927, unless otherwise noted.  
2) Geodetic Coordinates shown hereon reference the North American Datum of 1927, unless otherwise noted.  
3) Elevations shown hereon reference the National Geodetic Vertical Datum on 1929, unless otherwise noted.  
4) Unit, tract and acreage provided by client.  
5) This plat is provided only for filing purposes with the Texas Railroad Commission and should not be construed as a boundary survey.

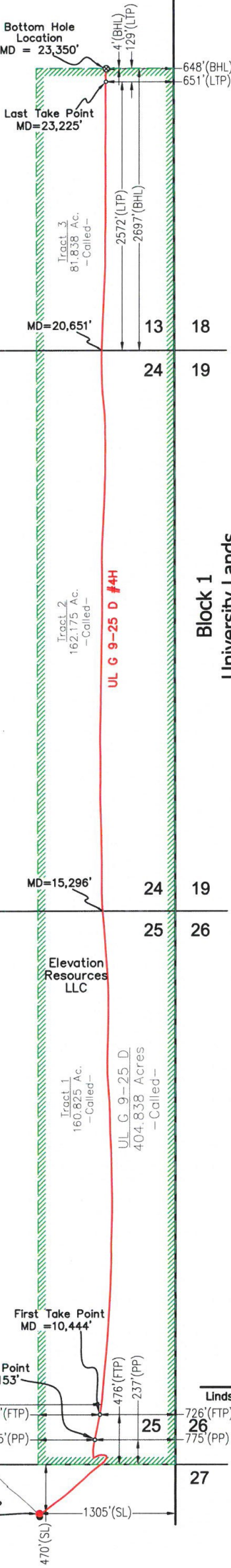

**BOTTOM HOLE LOCATION**  
(MD = 23,350')  
Coordinates:  
NAD-27 Texas North Central Zone:  
N/Y: 232,596.76 E/X: 441,449.06  
Lat: 32°12'11.57" N Lon: 102°32'25.38" W  
Lat: 32.20321390° Lon: -102.54038388°  
Survey/Lease Line Perpendiculars:  
2,697' FSL, 648' FEL  
& 4' FNLL  
(Sec.13)

**LAST TAKE POINT**  
(MD = 23,225')  
Coordinates:  
NAD-27 Texas North Central Zone:  
N/Y: 232,474.22 E/X: 441,473.41  
Lat: 32°12'10.37" N Lon: 102°32'25.03" W  
Lat: 32.20288066° Lon: -102.54028625°  
Survey/Lease Line Perpendiculars:  
2,572' FSL, 651' FEL  
& 129' FNLL  
(Sec. 13)

**FIRST TAKE POINT**  
(MD = 10,444')  
Coordinates:  
NAD-27 Texas North Central Zone:  
N/Y: 220,009.13 E/X: 444,170.49  
Lat: 32°10'08.44" N Lon: 102°31'46.74" W  
Lat: 32.16901114° Lon: -102.52964864°  
Survey/Lease Line Perpendiculars:  
476' FSL, 726' FEL  
& 594' FWLL  
(Sec. 25)

**PENETRATION POINT**  
(MD = 10,153')  
Coordinates:  
NAD-27 Texas North Central Zone:  
N/Y: 219,765.09 E/X: 444,174.79  
Lat: 32°10'06.03" N Lon: 102°31'46.55" W  
Lat: 32.16834167° Lon: -102.52959705°  
Survey/Lease Line Perpendiculars:  
237' FSL, 775' FEL  
& 545' FWLL  
(Sec. 25)

**SURFACE LOCATION**  
Coordinates:  
NAD-27 Texas North Central Zone:  
Elev: 3,109' (NGVD '29)  
N/Y: 218,960.37 E/X: 443,810.98  
Lat: 32°09'57.90" N Lon: 102°31'50.33" W  
Lat: 32.16608432° Lon: -102.53064688°  
Survey/Lease Line Perpendiculars:  
470' FNL & 1,305' FEL  
Off Lease (Sec. 36)

The UL G 9-25 D #4H is located approximately  
10.6 miles South of Andrews, Texas.

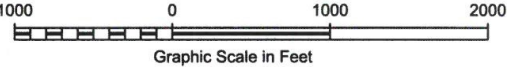

May 17, 2023  
Lindsay Gyax  
Texas R.P.L.S. No. 6434



As-Drilled Plat of the  
**UL G 9-25 D #4H**  
Located in Sections 13, 24, 25 & 36, Block 9,  
University Lands Survey,  
Andrews County, Texas