

API No. <u>42-003-47995</u> Drilling Permit # <u>849185</u> SWR Exception Case/Docket No. _____		RAILROAD COMMISSION OF TEXAS OIL & GAS DIVISION APPLICATION FOR PERMIT TO DRILL, RECOMPLETE, OR RE-ENTER <i>This facsimile W-1 was generated electronically from data submitted to the RRC.</i> <i>A certification of the automated data is available in the RRC's Austin office.</i>				FORM W-1 07/2004 Permit Status: Approved	
1. RRC Operator No. 217012		2. Operator's Name (as shown on form P-5, Organization Report) DIAMONDBACK E&P LLC			3. Operator Address (include street, city, state, zip): 500 W TEXAS AVE STE 1200 MIDLAND, TX 79701-4203		
4. Lease Name UL BLK 6 DDU A			5. Well No. 4007WA				
GENERAL INFORMATION							
6. Purpose of filing (mark ALL appropriate boxes): <input checked="" type="checkbox"/> New Drill <input type="checkbox"/> Recompletion <input type="checkbox"/> Reclass <input type="checkbox"/> Field Transfer <input type="checkbox"/> Re-Enter <input type="checkbox"/> Amended <input type="checkbox"/> Amended as Drilled (BHL) (Also File Form W-1D)							
7. Wellbore Profile (mark ALL appropriate boxes): <input type="checkbox"/> Vertical <input checked="" type="checkbox"/> Horizontal (Also File Form W-1H) <input type="checkbox"/> Directional (Also File Form W-1D) <input type="checkbox"/> Sidetrack							
8. Total Depth 10940		9. Do you have the right to develop the minerals under any right-of-way ? <input checked="" type="checkbox"/> Yes <input type="checkbox"/> No		10. Is this well subject to Statewide Rule 36 (hydrogen sulfide area)? <input type="checkbox"/> Yes <input checked="" type="checkbox"/> No			
SURFACE LOCATION AND ACREAGE INFORMATION							
11. RRC District No. 08		12. County ANDREWS		13. Surface Location <input checked="" type="checkbox"/> Land <input type="checkbox"/> Bay/Estuary <input type="checkbox"/> Inland Waterway <input type="checkbox"/> Offshore			
14. This well is to be located <u>21.5</u> miles in a <u>NE</u> direction from <u>ANDREWS</u> which is the nearest town in the county of the well site.							
15. Section 40	16. Block 6	17. Survey UL		18. Abstract No. A-U181	19. Distance to nearest lease line: 100 ft.	20. Number of contiguous acres in lease, pooled unit, or unitized tract: 2800	
21. Lease Perpendiculars: <u>2114</u> ft from the <u>W</u> line and <u>4217</u> ft from the <u>S</u> line. 22. Survey Perpendiculars: <u>3434</u> ft from the <u>W</u> line and <u>1577</u> ft from the <u>S</u> line.							
23. Is this a pooled unit? <input checked="" type="checkbox"/> Yes <input type="checkbox"/> No			24. Unitization Docket No: _____				
25. Are you applying for Substandard Acreage Field? <input type="checkbox"/> Yes (attach Form W-1A) <input checked="" type="checkbox"/> No							
FIELD INFORMATION List all fields of anticipated completion including Wildcat. List one zone per line.							
26. RRC District No.	27. Field No.	28. Field Name (exactly as shown in RRC records)		29. Well Type	30. Completion Depth	31. Distance to Nearest Well in this Reservoir	
08	85280300	SPRABERRY (TREND AREA)		Oil or Gas Well	9940	55.00	
BOTTOMHOLE LOCATION INFORMATION is required for DIRECTIONAL, HORIZONTAL, AND AMENDED AS DRILLED PERMIT APPLICATIONS (see W-1H attachment)							
Remarks [FILER Jan 24, 2019 3:04 PM]: WELL COUNT IS 12. THE 4009WA WAS FILED AFTER THIS APPLICATION AND NOT INCLUDED IN THE WELL COUNT, HOWEVER, IT IS INCLUDED ON THE P-16.; [RRC STAFF Jan 25, 2019 11:32 AM]: Terminus survey info corrected per plat and RRC GIS. All wells being permitted in this group shown on P-16. Well count on W-1 reflects order of submittal.				Certificate: I certify that information stated in this application is true and complete, to the best of my knowledge. <div style="display: flex; justify-content: space-between;"> <div> <u>Vicki Edwards, Regulatory Specialist</u> Name of filer <u>(432)2217418</u> Phone </div> <div> <u>Jan 24, 2019</u> Date submitted <u>vedwards@diamondbackenergy.com</u> E-mail Address (OPTIONAL) </div> </div>			
RRC Use Only							
Data Validation Time Stamp: Jan 28, 2019 1:57 PM('As Approved' Version)							

Permit Status:	Approved
<i>The RRC has not approved this application. Duplication or distribution of information is at the user's own risk.</i>	

RAILROAD COMMISSION OF TEXAS
OIL & GAS DIVISION

Form W-1H
Supplemental Horizontal Well Information

07/2004

APPLICATION FOR PERMIT TO DRILL, RECOMPLETE, OR RE-ENTER

*This facsimile W-1 was generated electronically from data submitted to the RRC.
A certification of the automated data is available in the RRC's Austin office.*

Permit #	849185
Approved Date:	Jan 28, 2019

1. RRC Operator No. 217012	2. Operator's Name (exactly as shown on form P-5, Organization Report) DIAMONDBACK E&P LLC	3. Lease Name UL BLK 6 DDU A	4. Well No. 4007WA	
Lateral Drainhole Location Information				
5. Field as shown on Form W-1 SPRABERRY (TREND AREA) (Field # 85280300, RRC District 08)				
6. Section 26	7. Block 6	8. Survey UL	9. Abstract	10. County of BHL ANDREWS
11. Terminus Lease Line Perpendiculars 1044 ft. from the W line. and 50 ft. from the N line				
12. Terminus Survey Line Perpendiculars 1595 ft. from the E line. and 50 ft. from the N line				
13. Penetration Point Lease Line Perpendiculars 2114 ft. from the W line. and 4217 ft. from the S line				

RAILROAD COMMISSION OF TEXAS
OIL & GAS DIVISION

PERMIT TO DRILL, DEEPEN, PLUG BACK, OR RE-ENTER ON A REGULAR OR ADMINISTRATIVE EXCEPTION LOCATION

PERMIT NUMBER <div style="text-align: right;">849185</div>	DATE PERMIT ISSUED OR AMENDED <div style="text-align: center;">Jan 28, 2019</div>	DISTRICT <div style="text-align: center;">* 08</div>																																								
API NUMBER <div style="text-align: right;">42-003-47995</div>	FORM W-1 RECEIVED <div style="text-align: center;">Jan 24, 2019</div>	COUNTY <div style="text-align: center;">ANDREWS</div>																																								
TYPE OF OPERATION <div style="text-align: center;">NEW DRILL</div>	WELLBORE PROFILE(S) <div style="text-align: center;">Horizontal</div>	ACRES <div style="text-align: center;">2800</div>																																								
OPERATOR <div style="text-align: right;">217012</div> <div style="text-align: center;"> DIAMONDBACK E&P LLC 500 W TEXAS AVE STE 1200 MIDLAND, TX 79701-4203 </div>		NOTICE This permit and any allowable assigned may be revoked if payment for fee(s) submitted to the Commission is not honored. District Office Telephone No: <div style="text-align: center;">(432) 684-5581</div>																																								
LEASE NAME <div style="text-align: center;">UL BLK 6 DDU A</div>		WELL NUMBER <div style="text-align: center;">4007WA</div>																																								
LOCATION <div style="text-align: center;">21.5 miles NE direction from ANDREWS</div>		TOTAL DEPTH <div style="text-align: center;">10940</div>																																								
Section, Block and/or Survey SECTION ◀ 40 BLOCK ◀ 6 ABSTRACT ◀ U181 SURVEY ◀ UL																																										
DISTANCE TO SURVEY LINES <div style="text-align: center;">3434 ft. W 1577 ft. S</div>		DISTANCE TO NEAREST LEASE LINE <div style="text-align: center;">100 ft.</div>																																								
DISTANCE TO LEASE LINES <div style="text-align: center;">2114 ft. W 4217 ft. S</div>		DISTANCE TO NEAREST WELL ON LEASE <div style="text-align: center;">See FIELD(s) Below</div>																																								
FIELD(s) and LIMITATIONS: <div style="text-align: center;">* SEE FIELD DISTRICT FOR REPORTING PURPOSES *</div>																																										
<table style="width: 100%; border-collapse: collapse;"> <thead> <tr> <th style="text-align: left;">FIELD NAME</th> <th style="text-align: right;">ACRES</th> <th style="text-align: right;">DEPTH</th> <th style="text-align: right;">WELL #</th> <th style="text-align: right;">DIST</th> </tr> <tr> <th style="text-align: left;">LEASE NAME</th> <th style="text-align: right;">NEAREST LEASE</th> <th></th> <th style="text-align: right;">NEAREST WE</th> <th></th> </tr> </thead> <tbody> <tr> <td colspan="5"><hr/></td> </tr> <tr> <td>SPRABERRY (TREND AREA)</td> <td style="text-align: right;">2800.00</td> <td style="text-align: right;">9,940</td> <td style="text-align: right;">4007WA</td> <td style="text-align: right;">08</td> </tr> <tr> <td>UL BLK 6 DDU A</td> <td style="text-align: right;">100</td> <td></td> <td style="text-align: right;">55</td> <td></td> </tr> <tr> <td colspan="5"><hr/></td> </tr> <tr> <td colspan="5">WELLBORE PROFILE(s) FOR FIELD: Horizontal</td> </tr> <tr> <td colspan="5"><hr/></td> </tr> </tbody> </table>			FIELD NAME	ACRES	DEPTH	WELL #	DIST	LEASE NAME	NEAREST LEASE		NEAREST WE		<hr/>					SPRABERRY (TREND AREA)	2800.00	9,940	4007WA	08	UL BLK 6 DDU A	100		55		<hr/>					WELLBORE PROFILE(s) FOR FIELD: Horizontal					<hr/>				
FIELD NAME	ACRES	DEPTH	WELL #	DIST																																						
LEASE NAME	NEAREST LEASE		NEAREST WE																																							
<hr/>																																										
SPRABERRY (TREND AREA)	2800.00	9,940	4007WA	08																																						
UL BLK 6 DDU A	100		55																																							
<hr/>																																										
WELLBORE PROFILE(s) FOR FIELD: Horizontal																																										
<hr/>																																										
RESTRICTIONS: Lateral: TH1 Penetration Point Location <div style="margin-left: 40px;"> Lease Lines: 2114.0 F W L 4217.0 F S L </div> Terminus Location BH County: ANDREWS <div style="margin-left: 40px;"> Section: 26 Block: 6 Abstract: </div> <div style="margin-left: 40px;"> Survey: UL </div> <div style="margin-left: 40px;"> Lease Lines: 1044.0 F W L 50.0 F N L </div> <div style="margin-left: 40px;"> Survey Lines: 1595.0 F E L 50.0 F N L </div>																																										
THE FOLLOWING RESTRICTIONS APPLY TO ALL FIELDS																																										
This well shall be completed and produced in compliance with applicable special field or statewide spacing and density rules. If this well is to be used for brine mining, underground storage of liquid hydrocarbons in salt formations, or underground storage of gas in salt formations, a permit for that specific purpose must be obtained from Environmental Services prior to construction, including drilling, of the well in accordance with Statewide Rules 81, 95, and 97.																																										

RAILROAD COMMISSION OF TEXAS
OIL & GAS DIVISION

PERMIT TO DRILL, DEEPEN, PLUG BACK, OR RE-ENTER ON A REGULAR OR ADMINISTRATIVE EXCEPTION LOCATION

PERMIT NUMBER <div style="text-align: right;">849185</div>	DATE PERMIT ISSUED OR AMENDED <div style="text-align: center;">Jan 28, 2019</div>	DISTRICT <div style="text-align: center;">* 08</div>										
API NUMBER <div style="text-align: right;">42-003-47995</div>	FORM W-1 RECEIVED <div style="text-align: center;">Jan 24, 2019</div>	COUNTY <div style="text-align: center;">ANDREWS</div>										
TYPE OF OPERATION <div style="text-align: center;">NEW DRILL</div>	WELLBORE PROFILE(S) <div style="text-align: center;">Horizontal</div>	ACRES <div style="text-align: center;">2800</div>										
OPERATOR <div style="text-align: right;">217012</div> <div style="text-align: center;"> DIAMONDBACK E&P LLC 500 W TEXAS AVE STE 1200 MIDLAND, TX 79701-4203 </div>		NOTICE This permit and any allowable assigned may be revoked if payment for fee(s) submitted to the Commission is not honored. District Office Telephone No: <div style="text-align: center;">(432) 684-5581</div>										
LEASE NAME <div style="text-align: center;">UL BLK 6 DDU A</div>		WELL NUMBER <div style="text-align: center;">4007WA</div>										
LOCATION <div style="text-align: center;">21.5 miles NE direction from ANDREWS</div>		TOTAL DEPTH <div style="text-align: center;">10940</div>										
Section, Block and/or Survey <div style="display: flex; justify-content: space-between;"> <div>SECTION ◀ 40</div> <div>BLOCK ◀ 6</div> <div>ABSTRACT ◀ U181</div> </div> <div style="display: flex; justify-content: space-between;"> <div>SURVEY ◀ UL</div> <div></div> <div></div> </div>												
DISTANCE TO SURVEY LINES <div style="display: flex; justify-content: space-around;"> <div>3434 ft. W</div> <div>1577 ft. S</div> </div>		DISTANCE TO NEAREST LEASE LINE <div style="text-align: center;">100 ft.</div>										
DISTANCE TO LEASE LINES <div style="display: flex; justify-content: space-around;"> <div>2114 ft. W</div> <div>4217 ft. S</div> </div>		DISTANCE TO NEAREST WELL ON LEASE <div style="text-align: center;">See FIELD(s) Below</div>										
FIELD(s) and LIMITATIONS: <div style="text-align: center; padding-top: 20px;">* SEE FIELD DISTRICT FOR REPORTING PURPOSES *</div>												
<table style="width: 100%; border: none;"> <tr> <td style="width: 60%;">FIELD NAME</td> <td style="width: 10%;">ACRES</td> <td style="width: 10%;">DEPTH</td> <td style="width: 10%;">WELL #</td> <td style="width: 10%;">DIST</td> </tr> <tr> <td>LEASE NAME</td> <td>NEAREST LEASE</td> <td></td> <td>NEAREST WE</td> <td></td> </tr> </table> <p style="margin-top: 20px;">This well must comply to the new SWR 3.13 requirements concerning the isolation of any potential flow zones and zones with corrosive formation fluids. See approved permit for those formations that have been identified for the county in which you are drilling the well in.</p>			FIELD NAME	ACRES	DEPTH	WELL #	DIST	LEASE NAME	NEAREST LEASE		NEAREST WE	
FIELD NAME	ACRES	DEPTH	WELL #	DIST								
LEASE NAME	NEAREST LEASE		NEAREST WE									

**RAILROAD COMMISSION OF TEXAS
OIL & GAS DIVISION
SWR #13 Formation Data**

ANDREWS (003) County

Formation	Shallow Top	Deep Top	Remarks	Geological Order	Effective Date
YATES	2,500	3,200		1	12/17/2013
SEVEN RIVERS	3,000	3,000		2	12/17/2013
QUEEN	3,600	4,800		3	12/17/2013
GRAYBURG	3,100	5,000		4	12/17/2013
SAN ANDRES	3,700	5,300	CO2 flood, high flows, H2S, corrosive	5	12/17/2013
HOLT	5,000	5,500		6	12/17/2013
GLORIETA	5,100	6,000		7	12/17/2013
TUBB	6,100	6,300		8	12/17/2013
CLEARFORK	5,600	7,600		9	12/17/2013
PERMIAN DETRITAL	7,800	7,900		10	12/17/2013
LEON	7,900	7,900		11	12/17/2013
WICHITA ALBANY	6,500	8,100		12	12/17/2013
SPRABERRY	7,300	8,600		13	12/17/2013
DEAN	9,200	9,500		14	12/17/2013
WOLFCAMP	7,500	9,900		15	12/17/2013
CANYON	8,600	10,200		16	12/17/2013
PENNSYLVANIAN	8,700	10,200		17	12/17/2013
MCKEE	8,300	10,600		18	12/17/2013
STRAWN	8,800	11,000		19	12/17/2013
FUSSELMAN	8,400	11,900		20	12/17/2013
DEVONIAN	7,600	12,500		21	12/17/2013
SILURIAN	8,000	12,500		22	12/17/2013
ELLENBURGER	7,900	13,900		23	12/17/2013

The above list may not be all inclusive, and may also include formations that do not intersect all wellbores. Formation "TOP" information listed reflects an estimated range based on geologic variances across the county. To clarify, the "Deep Top" is not the bottom of the formation; it is the deepest depth at which the "TOP" of the formation has been or might be encountered. This is a dynamic list subject to updates and revisions. It is the operator's responsibility to make sure that at the time of spudding the well the most current list is being referenced. Refer to the RRC website at the following address for the most recent information.
<http://www.rrc.texas.gov/oil-gas/compliance-enforcement/rule-13-geologic-formation-info>

GROUNDWATER PROTECTION DETERMINATION

Form GW-2



Groundwater Advisory Unit

Date Issued: 04 January 2016**GAU Number:** 148173**Attention:** AJAX RESOURCES, LLC
3355 WEST ALABAMA SUITE
HOUSTON, TX 77098**Operator No.:** 000597**API Number:**
County: ANDREWS
Lease Name: UNIVERSITY 6-40 UNIT
Lease Number:
Well Number: 105LS
Total Vertical Depth: 10000
Latitude: 32.458091
Longitude: -102.217266
Datum: NAD27**Purpose:** New Drill**Location:** Survey-UL; Abstract-U181; Block-6; Section-40

To protect usable-quality groundwater at this location, the Groundwater Advisory Unit of the Railroad Commission of Texas recommends:

The interval from the land surface to a depth of 300 feet, and the zone from 1400 to 1750 feet must be protected.

This recommendation is applicable for all wells drilled in this Section 40 on this lease.

Note: Unless stated otherwise, this recommendation is intended to apply only to the subject well and not for area-wide use. This recommendation is for normal drilling, production, and plugging operations only. It does not apply to saltwater disposal operation into a nonproductive zone (RRC Form W-14).

This determination is based on information provided when the application was submitted on 01/03/2016. If the location information has changed, you must contact the Groundwater Advisory Unit, and submit a new application if necessary. If you have questions, please contact us at 512-463-2741 or gau@rrc.texas.gov.

Groundwater Advisory Unit, Oil and Gas Division

Form GW-2 P.O. Box 12967 Austin, Texas 78771-2967 512-463-2741 Internet address: www.rrc.texas.gov
Rev. 02/2014

TRACT	UL LEASE #	ACREAGE
1	108431	320 AC.
2	114968	320 AC.
3	108921	160 AC.
4	114970	80 AC.
5	107920	160 AC.
6	114966	80 AC.
7	108920	80 AC.
8	114973	240 AC.
9	108922	240 AC.
10	114975	160 AC.
11	108923	80 AC.
12	114980	240 AC.
13	93270	240 AC.
14	82633	80 AC.
15	96951	80 AC.
16	96951	80 AC.
17	82635	80 AC.
18	113207	80 AC.
TOTAL ACRES = 2,800 AC.		

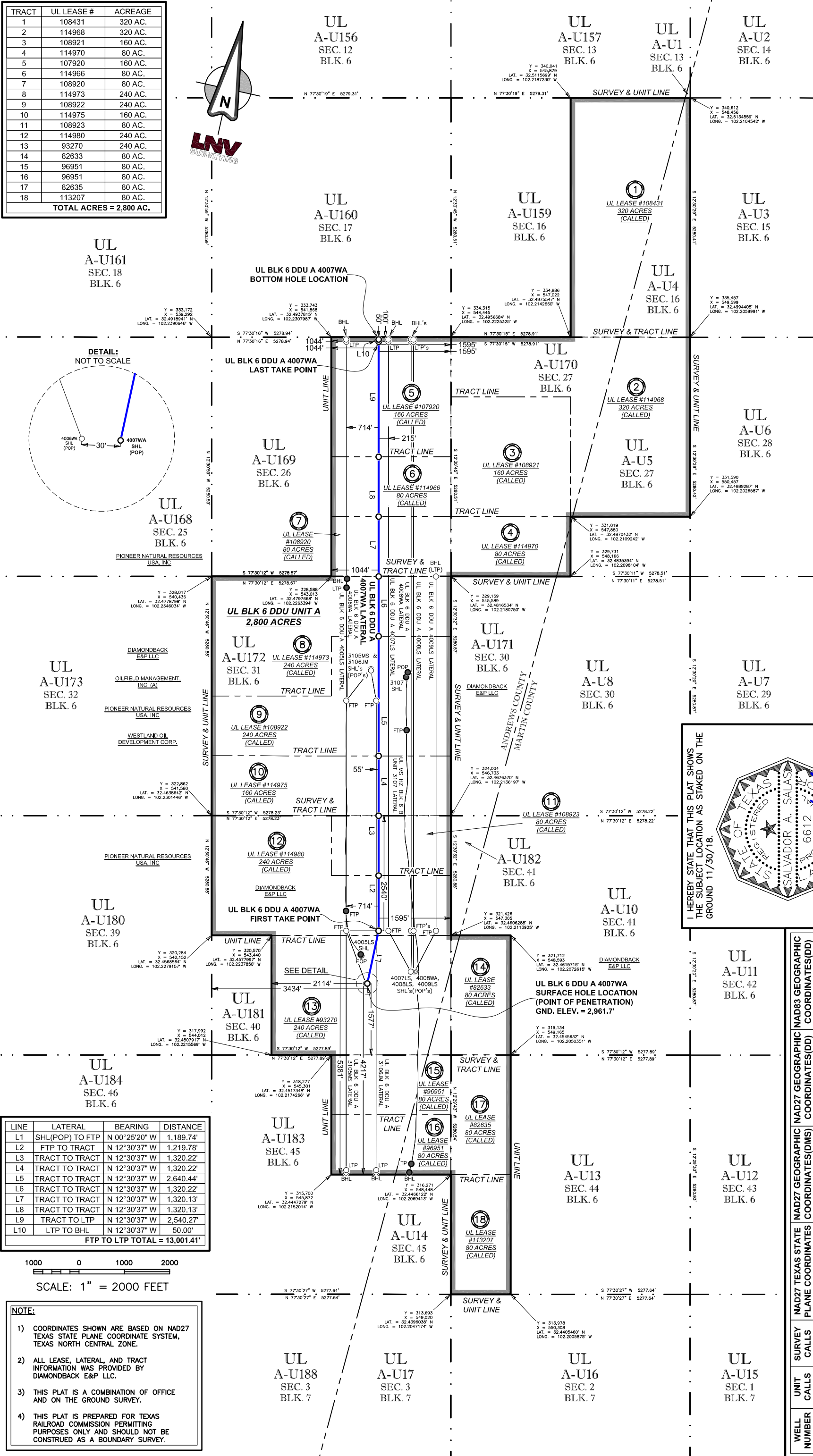

Survey Date: 11/30/18
Surveyed By: RM/JO
Drawn by: AM/CL
Checked by: CL/SS/AA
Job #: 170008.336

AN RRC WELL LOCATION PLAT FOR:
DIAMONDBACK E&P LLC
UL BLK 6 DDU A 4007WA
SITUATED IN THE U.L. SURVEYS SECTION 40, A-U181,
SECTION 31, A-U172 & SECTION 26 A-U169 OF BLOCK 6,
APPROXIMATELY 21.5 MILES NORTHEAST OF ANDREWS COUNTY, TEXAS.

engineers | architects | surveyors
801 NAVIGATION SUITE 300
CORPUS CHRISTI, TX 78408
WWW.LNVSURV.COM

I HEREBY STATE THAT THIS PLAT SHOWS
THE SUBJECT LOCATION AS STAKED ON THE
GROUND 11/30/18.

SALVADOR A. SALAS
REGISTERED PROFESSIONAL LAND SURVEYOR
LICENSE NO. 6612

LINE	LATERAL	BEARING	DISTANCE
L1	SHL(POP) TO FTP	N 00°25'20" W	1,189.74'
L2	FTP TO TRACT	N 12°30'37" W	1,219.78'
L3	TRACT TO TRACT	N 12°30'37" W	1,320.22'
L4	TRACT TO TRACT	N 12°30'37" W	1,320.22'
L5	TRACT TO TRACT	N 12°30'37" W	2,640.44'
L6	TRACT TO TRACT	N 12°30'37" W	1,320.22'
L7	TRACT TO TRACT	N 12°30'37" W	1,320.13'
L8	TRACT TO TRACT	N 12°30'37" W	1,320.13'
L9	TRACT TO LTP	N 12°30'37" W	2,540.27'
L10	LTP TO BHL	N 12°30'37" W	50.00'
FTP TO LTP TOTAL = 13,001.41'			

1000 0 1000 2000
SCALE: 1" = 2000 FEET

NOTE:

- COORDINATES SHOWN ARE BASED ON NAD27 TEXAS STATE PLANE COORDINATE SYSTEM, TEXAS NORTH CENTRAL ZONE.
- ALL LEASE, LATERAL, AND TRACT INFORMATION WAS PROVIDED BY DIAMONDBACK E&P LLC.
- THIS PLAT IS A COMBINATION OF OFFICE AND ON THE GROUND SURVEY.
- THIS PLAT IS PREPARED FOR TEXAS RAILROAD COMMISSION PERMITTING PURPOSES ONLY AND SHOULD NOT BE CONSTRUED AS A BOUNDARY SURVEY.