

PO Box 4482, Midland, TX 79704 | 972-505-0433

Railroad Commission of Texas
Oil & Gas Division
P.O. Box 12967
Austin, TX 78711

Attn: Pam Johns

10/12/2016

Re: Burleson Petroleum, Inc.
Well: University -U- 6H
Field: Embar (Permian)
Rig: Sandero 9
County: Andrews County, TX
Permit: 817489
API Well No: 42-003-47389

Enclosed please find the original of the surveys performed on the referenced well by True Shot, LLC. (P-5 No. 871488). Other information required by your office is as follows:

Name & Title Of Surveyor	Wellhole Number	Survey Depths	Dates Performed	Type Survey
Michael Walton, Field Service Technician	Original Hole	192' - 4950'	9/11/2016 - 9/15/2016	MWD

A certified plat on which the bottom hole location is oriented both to the surface location and to the lease lines (or unit line in case of pooling) is attached to the survey report. If additional information is required, please contact the undersigned at the letterhead address and phone number.

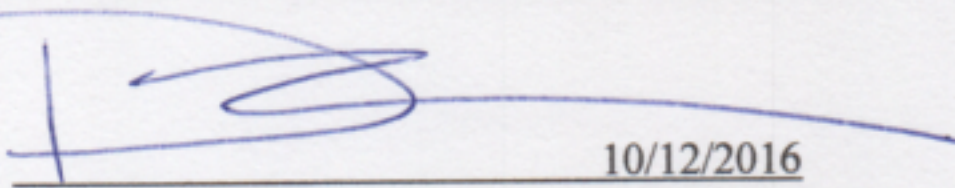
10/12/2016
Dustin Trevino
Vice President

Cc: Burleson Petroleum, Inc.

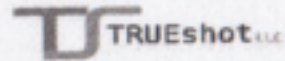

Company: Burleson Petroleum, LLC
Well: University -U- 6H
Location: Andrews County, TX
Rig: Sandero 9
Job Date: 9/11/2016 - 9/15/2016

Job Number: 02-1-16-0681
Mag (Grid): 7.30
Dir Driller: N/A
FST: M.Walton

Calculation Method
Proposed Azimuth 0.0
Depth Reference 17' RKB
Tie Into: Assumed Vertical

Survey Number	Survey Depth (ft)	Inclination (deg)	Azimuth (deg)	Course Length (ft)	True Vertical Depth (ft)	Vertical Section (ft)	Coordinates		Closure		Dogleg Severity (d/100')	Build Rate (d/100')	Walk Rate (d/100')		
							N/S (ft)	E/W (ft)	Distance (ft)	Direction Azimuth					
Tie In	0.00	0.00	0.00	0	0.00	0.00	0.00	0	0.00	0					
1	192	0.20	90.20	192	192.00	0.00	0.00	S	0.34	E	0.34	90.20	0.10	0.10	46.98
2	376	0.30	88.30	184	376.00	0.01	0.01	N	1.14	E	1.14	89.40	0.05	0.05	-1.03
3	558	0.90	100.50	182	557.99	-0.23	0.23	S	3.02	E	3.03	94.44	0.34	0.33	6.70
4	657	0.70	104.40	99	656.98	-0.53	0.53	S	4.37	E	4.40	96.87	0.21	-0.20	3.94
5	848	0.70	93.10	191	847.96	-0.88	0.88	S	6.66	E	6.72	97.52	0.07	0.00	-5.92
6	1040	1.10	94.80	192	1039.94	-1.10	1.10	S	9.67	E	9.73	96.47	0.21	0.21	0.89
7	1230	1.10	99.00	190	1229.90	-1.54	1.54	S	13.29	E	13.38	96.59	0.04	0.00	2.21
8	1350	1.00	90.40	120	1349.88	-1.72	1.72	S	15.48	E	15.57	96.35	0.16	-0.08	-7.17
9	1476	1.70	93.90	126	1475.85	-1.86	1.86	S	18.44	E	18.53	95.75	0.56	0.56	2.78
10	1634	1.80	84.40	158	1633.77	-1.77	1.77	S	23.25	E	23.32	94.37	0.19	0.06	-6.01
11	1791	1.10	100.90	157	1790.72	-1.82	1.82	S	27.18	E	27.24	93.83	0.51	-0.45	10.51
12	1981	1.50	78.40	190	1980.68	-1.66	1.66	S	31.41	E	31.45	93.03	0.34	0.21	-11.84
13	2170	2.00	66.80	189	2169.59	0.13	0.13	N	36.86	E	36.86	89.79	0.32	0.26	-6.14
14	2360	2.00	76.90	190	2359.47	2.19	2.19	N	43.14	E	43.20	87.09	0.19	0.00	5.32
15	2548	1.80	82.20	188	2547.37	3.33	3.33	N	49.26	E	49.37	86.13	0.14	-0.11	2.82
16	2738	1.50	84.80	190	2737.29	3.96	3.96	N	54.69	E	54.84	85.85	0.16	-0.16	1.37
17	2928	0.80	67.10	190	2927.25	4.71	4.71	N	58.39	E	58.58	85.39	0.41	-0.37	-9.32
18	3117	1.00	50.40	189	3116.23	6.27	6.27	N	60.88	E	61.20	84.12	0.17	0.11	-8.84
19	3306	0.90	59.10	189	3305.20	8.08	8.08	N	63.42	E	63.94	82.74	0.09	-0.05	4.60
20	3492	1.10	78.10	186	3491.17	9.20	9.20	N	66.42	E	67.06	82.11	0.21	0.11	10.22
21	3681	0.70	92.90	189	3680.15	9.52	9.52	N	69.35	E	70.00	82.18	0.24	-0.21	7.83
22	3868	0.70	79.30	187	3867.14	9.67	9.67	N	71.61	E	72.26	82.31	0.09	0.00	-7.27
23	4055	0.60	97.70	187	4054.12	9.75	9.75	N	73.71	E	74.35	82.46	0.12	-0.05	9.84
24	4244	1.00	94.60	189	4243.11	9.49	9.49	N	76.33	E	76.92	82.91	0.21	0.21	-1.64
25	4433	0.90	166.50	189	4432.09	7.91	7.91	N	78.32	E	78.72	84.23	0.59	-0.05	38.04
26	4624	2.20	122.40	191	4623.02	4.49	4.49	N	81.77	E	81.89	86.86	0.88	0.68	-23.09
27	4813	0.80	45.00	189	4811.96	3.48	3.48	N	85.76	E	85.83	87.68	1.15	-0.74	-40.95
28	4950	0.90	32.80	137	4948.95	5.06	5.06	N	87.02	E	87.17	86.67	0.15	0.07	-8.91

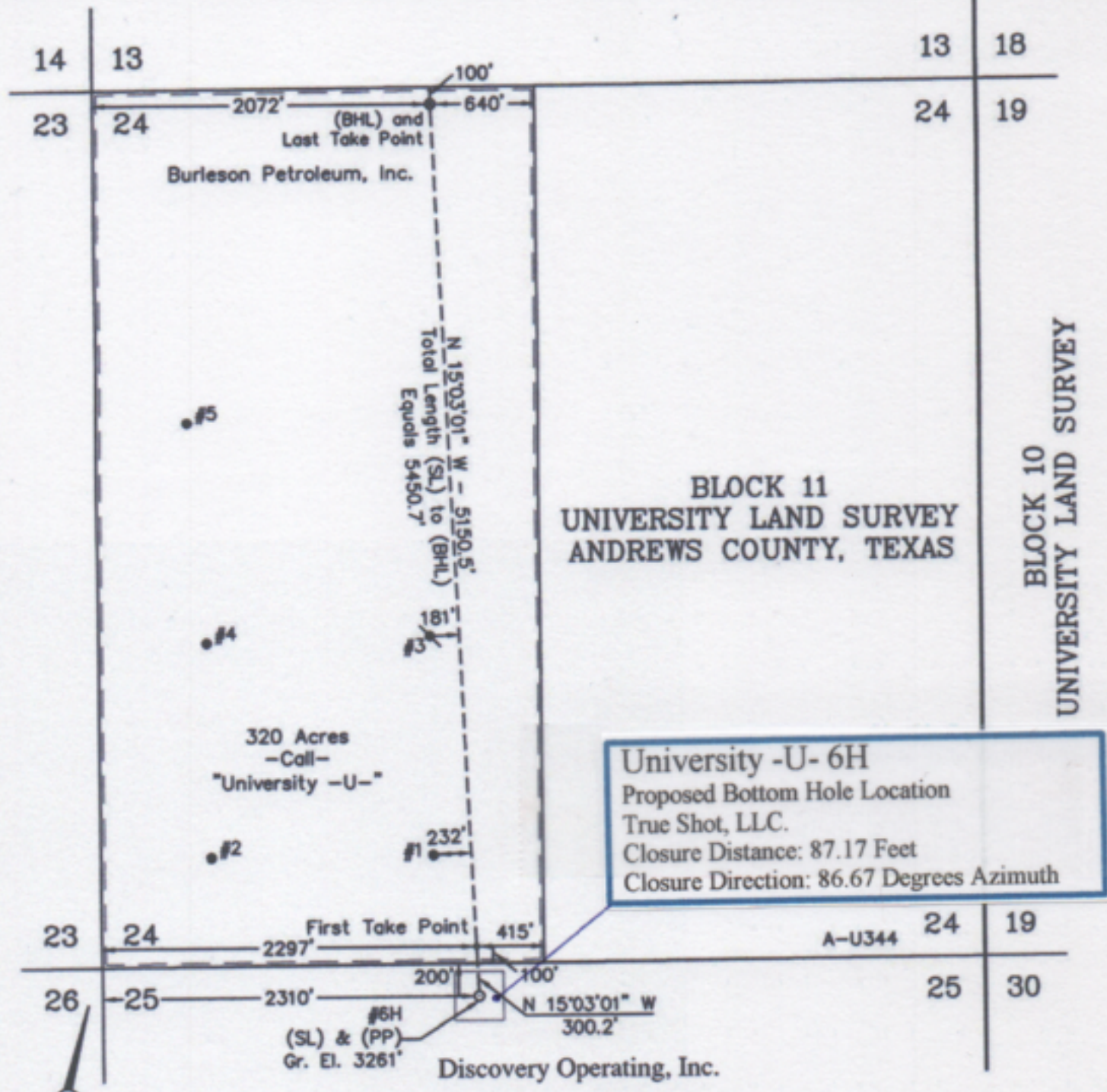

University -U- 6H
 Proposed Bottom Hole Location
 True Shot, LLC.
 Closure Distance: 87.17 Feet
 Closure Direction: 86.67 Degrees Azimuth

Description	Coordinate Table	
	Plane Coordinate	Geodetic Coordinate
University -U- #6H Surface Location	X = 378,177.3 Y = 209,942.4	Longitude = 102°44'27.68" W Latitude = 32°07'57.03" N
University -U- #6H First Take Point	X = 378,099.3 Y = 210,232.3	Longitude = 102°44'28.75" W Latitude = 32°07'59.86" N
University -U- #6H Bottom Hole/Last Take Point	X = 376,762.2 Y = 215,205.2	Longitude = 102°44'47.17" W Latitude = 32°08'48.35" N

LEGEND

- - Denotes Proposed Well Location
- - Denotes Proposed Take Point
- (BHL)● - Denotes Proposed Bottom Hole Location
- - Denotes Proposed Bottom Hole Location
- ⊗ - Denotes Plugged and Aband'd Well Location
- - Denotes Lease Line

Dates Surveyed: May 31, 2016
 and June 13, 2016

NOTE:

- 1) Plane Coordinates and Bearings shown hereon are Lambert Grid and Conform to the "Texas Coordinate System", Texas North Central Zone, North American Datum of 1927. Distances shown hereon are mean horizontal surface values.
- 2) Geodetic Coordinate shown hereon references the North American Datum of 1927, (Clarke Spheroid of 1866). Reference Stations - "ODESSA RRP2" - CORS (DF5393), "SAN ANGELO RRP" - CORS (DF7477) and "JAYTON" - CORS (AF9637).
- 3) This plat is provided for filing purposes only with the Texas Railroad Commission and should not be construed as a boundary survey.

The University -U- #6H is located approximately 17 miles Southwest of Andrews, Texas.

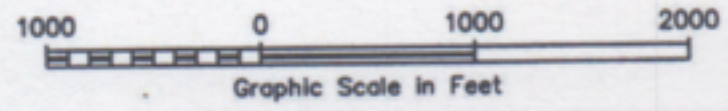

I HEREBY CERTIFY THAT THIS PLAT WAS MADE FROM NOTES TAKEN IN THE FIELD IN A BONA FIDE SURVEY MADE UNDER MY SUPERVISION.

LINDSAY GYGAX
 TEXAS R.P.L.S. No. 6434



BURLESON PETROLEUM, INC.

Location of the
UNIVERSITY -U- #6H
 Surface Location: 200' FNL & 2310' FWL
 Section 25, Block 11
 Bottom Hole Location: 100' FNL & 2072' FWL
 Section 24, Block 11
 All in University Lands Survey
 Andrews County, Texas



SURVEYORS - ENGINEERS - PLANNERS
 FIRM REGISTRATION NUMBER: 100682-00
 110 W. LOUISIANA AVE., SUITE 110
 MIDLAND, TEXAS 79701
 (432) 687-0888 - FAX (432) 687-0888

Drawn By: SC	Date: June 3, 2016
Scale: 1" = 1000'	Field Book: 608/ 76-79
Revision Date: 8-2-16	Quadrangle: North Cowden NW
W.O. No: 2016-0245	Dwg. No.: 2016-0245-A

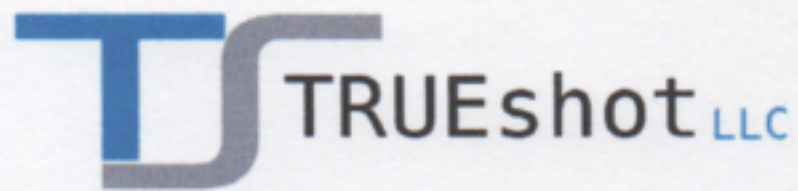

PO Box 4482, Midland, TX 79704 | 972-505-0433

MWD Survey Certification

State of Texas
County of Andrews

I, Dustin Trevino, certify that: I am employed by True Shot, LLC.; that I did on the day(s) of 9/11/2016 through 9/15/2016 conduct or supervise the taking of MWD surveys from a depth of 192 feet to a depth of 4950 feet, that the data is true, correct, complete and within the limitations of the tool as set forth by True Shot, LLC; that I am authorized and qualified to make this report; that these surveys were conducted at the request of Burleson Petroleum, Inc. for the University -U- 6H (API No. 42-003-47389, Permit No. 817489), located in Andrews County, Texas; and that I have reviewed this report and find that it conforms to the principles and procedures as set forth by True Shot, LLC.

A handwritten signature in blue ink, appearing to read 'Dustin Trevino', is written over a horizontal line.

Dustin Trevino
Vice President

10/12/2016

Cc: Burleson Petroleum, Inc.



Job #: 60312
 Client: Burleson Petroleum Wellbore Name
 Well: University U GH OWB
 Field: Permian
 Rig: Sendero 9
 Phoenix Rep: Finley / Ramnarine

North Type: Grid
 Total Correction: 9.06 degrees
 Target TVD: 5710 feet
 Vertical Section Dir.: 344.95 degrees
 Dip Angle: 60
 TMF: 0.47952
 TGF: 1.0000

SURVEY DATA

No.	Date	Time	M. Depth	Bit to DU	MD	INC	AZM	C.L	TVD	VS	N-/S	E-/W	DLS	B./D.	BHA
0	xxx	xxx	xxx	xxx	4950	0.90	32.80	*****	4948.95	5.06	5.06	87.02	0.15	0.07	*****
1	19-Sep	14:03	5084	53	5031	0.44	52.57	81	5029.94	-17.16	5.78	87.61	0.63	-0.57	1
2	19-Sep	16:23	5115	53	5062	0.34	20.09	31	5060.94	-17.04	5.94	87.74	0.77	-0.32	1
3	19-Sep	20:23	5210	53	5157	7.42	342.37	95	5155.67	-10.68	12.06	85.97	7.53	7.45	1
4	19-Sep	21:22	5255	53	5202	13.93	348.57	45	5199.87	-2.36	20.15	84.02	14.67	14.47	1
5	19-Sep	23:50	5304	53	5251	20.14	351.69	49	5246.70	11.92	34.29	81.63	12.81	12.67	1
6	20-Sep	0:38	5349	53	5296	26.51	355.27	45	5288.00	29.51	51.98	79.68	14.50	14.16	1
7	20-Sep	1:29	5397	53	5344	31.72	352.01	48	5329.92	52.59	75.17	77.04	11.34	10.85	1
8	20-Sep	2:08	5442	53	5389	35.96	345.92	45	5367.30	77.56	99.72	72.18	12.06	9.42	1
9	20-Sep	2:53	5491	53	5438	42.76	342.35	49	5405.17	108.60	129.57	63.62	14.62	13.88	1
10	20-Sep	3:43	5536	53	5483	49.14	344.08	45	5436.44	140.91	160.52	54.31	14.44	14.18	1
11	20-Sep	4:33	5584	53	5531	54.01	345.41	48	5466.27	178.50	196.79	44.44	10.38	10.15	1
12	20-Sep	5:20	5629	53	5576	59.07	345.65	45	5491.07	216.03	233.13	35.06	11.25	11.24	1
13	20-Sep	6:13	5679	53	5626	63.35	344.63	50	5515.14	259.84	275.47	23.82	8.74	8.56	1
14	20-Sep	6:48	5724	53	5671	66.50	345.39	45	5534.21	300.59	314.84	13.28	7.17	7.00	1
15	20-Sep	7:42	5773	53	5720	69.85	344.98	49	5552.43	346.07	358.81	1.65	6.88	6.84	1
16	20-Sep	11:45	5867	53	5814	74.69	343.14	94	5581.05	435.57	444.87	-22.95	5.48	5.15	1
17	20-Sep	13:13	5961	53	5908	78.85	342.83	94	5602.55	527.00	532.35	-49.72	4.44	4.43	1
18	20-Sep	14:35	6056	53	6003	83.59	344.30	95	5617.05	620.83	622.37	-76.27	5.22	4.99	1
19	20-Sep	16:08	6150	53	6097	85.39	341.15	94	5626.08	714.31	711.70	-104.05	3.85	1.91	1
20	20-Sep	17:36	6244	53	6191	87.35	341.32	94	5632.03	807.92	800.52	-134.23	2.09	2.09	1
21	20-Sep	19:18	6338	53	6285	88.90	341.71	94	5635.11	901.70	889.62	-164.02	1.70	1.65	1
22	20-Sep	21:04	6432	53	6379	87.46	340.25	94	5638.09	995.42	978.44	-194.63	2.18	-1.53	1
23	20-Sep	22:39	6527	53	6474	85.82	339.30	95	5643.66	1089.86	1067.42	-227.42	1.99	-1.73	1
24	21-Sep	0:01	6622	53	6569	86.14	339.07	95	5650.32	1184.15	1156.01	-261.09	0.41	0.34	1
25	21-Sep	1:07	6715	53	6662	87.96	339.30	93	5655.11	1276.55	1242.82	-294.09	1.97	1.96	1
26	21-Sep	2:53	6810	53	6757	90.26	340.55	95	5656.58	1371.17	1332.03	-326.70	2.76	2.42	1
27	21-Sep	4:41	6905	53	6852	87.41	340.53	95	5658.51	1465.86	1421.57	-358.34	3.00	-3.00	1
28	21-Sep	6:32	7000	53	6947	87.63	340.36	95	5662.62	1560.48	1511.01	-390.10	0.29	0.23	1
29	21-Sep	7:49	7095	53	7042	86.32	340.44	95	5667.64	1655.04	1600.38	-421.93	1.38	-1.38	1
30	21-Sep	8:45	7189	53	7136	86.37	340.20	94	5673.63	1748.54	1688.71	-453.52	0.26	0.05	1
31	22-Sep	1:52	7320	59	7261	87.44	342.45	(125)	5680.38	1873.10	1806.94	-493.48	1.99	0.86	2
32	22-Sep	2:35	7414	59	7355	87.04	342.60	94	5684.90	1966.91	1896.50	-521.67	0.45	-0.43	2
33	22-Sep	3:53	7508	59	7449	87.91	343.75	94	5689.05	2060.77	1986.39	-548.86	1.53	0.93	2
34	22-Sep	4:36	7603	59	7544	87.59	343.66	95	5692.78	2155.67	2077.50	-575.49	0.35	-0.34	2
35	22-Sep	5:48	7697	59	7638	88.23	346.14	94	5696.20	2249.60	2168.19	-599.96	2.72	0.68	2
36	22-Sep	6:31	7792	59	7733	87.53	345.82	95	5699.72	2344.52	2260.29	-622.96	0.81	-0.74	2
37	22-Sep	8:01	7885	59	7826	90.07	346.88	93	5701.67	2437.47	2350.64	-644.90	2.96	2.73	2
38	22-Sep	8:50	7980	59	7921	89.60	346.83	95	5701.94	2532.41	2443.15	-666.50	0.50	-0.49	2
39	22-Sep	9:44	8075	59	8016	88.85	346.79	95	5703.22	2627.35	2535.63	-688.18	0.79	-0.79	2
40	22-Sep	11:00	8170	59	8111	89.29	348.10	95	5704.77	2722.25	2628.35	-708.82	1.45	0.46	2
41	22-Sep	11:48	8264	59	8205	89.73	347.69	94	5705.57	2816.12	2720.25	-728.54	0.64	0.47	2
42	22-Sep	12:45	8359	59	8300	89.46	346.89	95	5706.24	2911.04	2812.92	-749.44	0.89	-0.28	2
43	22-Sep	12:46	8454	59	8395	88.57	345.74	95	5707.88	3005.99	2905.21	-771.91	1.53	-0.94	2
44	22-Sep	13:36	8549	59	8490	88.46	345.43	95	5710.34	3100.96	2997.19	-795.55	0.35	-0.12	2
45	22-Sep	14:26	8644	59	8585	88.97	346.20	95	5712.47	3195.92	3089.27	-818.82	0.97	0.54	2
46	22-Sep	16:09	8739	59	8680	88.66	343.86	95	5714.43	3290.89	3181.02	-843.36	2.48	-0.33	2
47	22-Sep	16:49	8834	59	8775	88.46	342.67	95	5716.82	3385.82	3271.96	-870.70	1.27	-0.21	2
48	22-Sep	16:49	8929	59	8870	87.97	342.70	95	5719.78	3480.70	3362.61	-898.96	0.52	-0.52	2
49	22-Sep	18:25	9024	59	8965	88.46	342.86	95	5722.74	3575.59	3453.31	-927.07	0.54	0.52	2
50	22-Sep	19:34	9118	59	9059	88.02	343.05	94	5725.63	3669.48	3543.14	-954.61	0.51	-0.47	2
51	22-Sep	21:27	9213	59	9154	89.25	344.88	95	5727.89	3764.44	3634.41	-980.85	2.32	1.29	2
52	22-Sep	23:10	9308	59	9249	91.42	347.30	95	5727.33	3859.40	3726.61	-1003.68	3.42	2.28	2
53	23-Sep	0:10	9403	59	9344	91.71	347.88	95	5724.74	3954.27	3819.36	-1024.09	0.68	0.31	2
54	23-Sep	1:16	9497	59	9438	91.72	347.79	94	5721.93	4048.11	3911.20	-1043.89	0.10	0.01	2
55	23-Sep	3:02	9592	59	9533	89.59	346.42	95	5720.84	4143.03	4003.80	-1065.09	2.67	-2.24	2
56	23-Sep	4:19	9685	59	9626	89.27	345.96	93	5721.76	4236.00	4094.10	-1087.28	0.60	-0.34	2
57	23-Sep	5:29	9780	59	9721	88.99	345.46	95	5723.21	4330.98	4186.15	-1110.73	0.60	-0.29	2
58	23-Sep	6:33	9875	59	9816	87.89	344.37	95	5725.79	4425.94	4277.84	-1135.44	1.63	-1.16	2
59	23-Sep	8:46	9969	59	9910	88.02	344.05	94	5729.15	4519.87	4368.24	-1161.01	0.37	0.14	2
60	23-Sep	10:34	10064	59	10005	90.63	346.34	95	5730.27	4614.85	4460.06	-1185.28	3.65	2.75	2
61	23-Sep	11:38	10159	59	10100	90.61	345.68	95	5729.24	4709.83	4552.24	-1208.24	0.70	-0.02	2
62	23-Sep	12:45	10254	59	10195	90.38	345.48	95	5728.42	4804.82	4644.24	-1231.90	0.32	-0.24	2
63	23-Sep	14:21	10349	59	10290	90.45	345.46	95	5727.73	4899.81	4736.20	-1255.73	0.08	0.07	2
64	23-Sep	15:37	10444	59	10385	90.25	344.88	95	5727.15	4994.81	4828.03	-1280.05	0.65	-0.21	2
65	23-Sep	15:37	10539	59	10480	90.58	345.15	95	5726.46	5089.81	4919.80	-1304.61	0.45	0.35	2
66	23-Sep	18:16	10634	59	10575	90.15	344.96	95	5725.86	5184.80	5011.59	-1329.11	0.49	-0.45	2
67	23-Sep	20:09	10729	59	10670	89.74	344.60	95	5725.95	5279.80	5103.25	-1354.05	0.57	-0.43	2
68	23-Sep	21:56	10824	59	10765	89.80	344.83	95	5726.33	5374.80	5194.89	-1379.09	0.25	0.06	2
69	23-Sep	21:56	PTB	59											