

785345

SECTION 17, BLOCK 14, U.L. ANDREWS COUNTY, TEXAS

SL: 2,165' FNL; 1,240' FEL
NEAREST LEASE LINES: 480' FROM THE SOUTH LEASE LINE;
1,240' FROM THE EAST LEASE LINE

SECTION 18,
BLOCK 14, U.L.

N 76° 39' 15" E 5288.08'

VES Bottom Hole Location is 95.46' @
266.52° of Surface Location

19 18
16 17

19 18
16 17
W 5292.24'

BH: UNIVERSITY H #18
GR. ELEV. = 3190'

Y= 6860408.68' N
X= 685450.89' E

BLOCK
A-36

CONC. MON. W/
SPRASS CAP

Y= 6863591.93' N
X= 687408.50' E

Y= 6863591.93' N
X= 687408.50' E

Y= 6863591.93' N
X= 687408.50' E

Y= 6863591.93' N
X= 687408.50' E

Y= 6863591.93' N
X= 687408.50' E

Y= 6863591.93' N
X= 687408.50' E

Y= 6863591.93' N
X= 687408.50' E

Y= 6863591.93' N
X= 687408.50' E

Y= 6863591.93' N
X= 687408.50' E

Y= 6863591.93' N
X= 687408.50' E

Y= 6863591.93' N
X= 687408.50' E

Y= 6863591.93' N
X= 687408.50' E

Y= 6863591.93' N
X= 687408.50' E

Y= 6863591.93' N
X= 687408.50' E

Y= 6863591.93' N
X= 687408.50' E

Y= 6863591.93' N
X= 687408.50' E

Y= 6863591.93' N
X= 687408.50' E

Y= 6863591.93' N
X= 687408.50' E

Y= 6863591.93' N
X= 687408.50' E

Y= 6863591.93' N
X= 687408.50' E

Y= 6863591.93' N
X= 687408.50' E

Y= 6863591.93' N
X= 687408.50' E

Y= 6863591.93' N
X= 687408.50' E

Y= 6863591.93' N
X= 687408.50' E

Y= 6863591.93' N
X= 687408.50' E

Y= 6863591.93' N
X= 687408.50' E

Y= 6863591.93' N
X= 687408.50' E

Y= 6863591.93' N
X= 687408.50' E

Y= 6863591.93' N
X= 687408.50' E

Y= 6863591.93' N
X= 687408.50' E

Y= 6863591.93' N
X= 687408.50' E

Y= 6863591.93' N
X= 687408.50' E

Y= 6863591.93' N
X= 687408.50' E

Y= 6863591.93' N
X= 687408.50' E

Y= 6863591.93' N
X= 687408.50' E

Y= 6863591.93' N
X= 687408.50' E

Y= 6863591.93' N
X= 687408.50' E

Y= 6863591.93' N
X= 687408.50' E

Y= 6863591.93' N
X= 687408.50' E

Y= 6863591.93' N
X= 687408.50' E

Y= 6863591.93' N
X= 687408.50' E

Y= 6863591.93' N
X= 687408.50' E

Y= 6863591.93' N
X= 687408.50' E

Y= 6863591.93' N
X= 687408.50' E

Y= 6863591.93' N
X= 687408.50' E

Y= 6863591.93' N
X= 687408.50' E

Y= 6863591.93' N
X= 687408.50' E

Y= 6863591.93' N
X= 687408.50' E

Y= 6863591.93' N
X= 687408.50' E

Y= 6863591.93' N
X= 687408.50' E

Y= 6863591.93' N
X= 687408.50' E

Y= 6863591.93' N
X= 687408.50' E

Y= 6863591.93' N
X= 687408.50' E

Y= 6863591.93' N
X= 687408.50' E

Y= 6863591.93' N
X= 687408.50' E

Y= 6863591.93' N
X= 687408.50' E

Y= 6863591.93' N
X= 687408.50' E

Y= 6863591.93' N
X= 687408.50' E

Y= 6863591.93' N
X= 687408.50' E

Y= 6863591.93' N
X= 687408.50' E

Y= 6863591.93' N
X= 687408.50' E

Y= 6863591.93' N
X= 687408.50' E

Y= 6863591.93' N
X= 687408.50' E

Y= 6863591.93' N
X= 687408.50' E

Y= 6863591.93' N
X= 687408.50' E

Y= 6863591.93' N
X= 687408.50' E

Y= 6863591.93' N
X= 687408.50' E

Y= 6863591.93' N
X= 687408.50' E

Y= 6863591.93' N
X= 687408.50' E

Y= 6863591.93' N
X= 687408.50' E

Y= 6863591.93' N
X= 687408.50' E

Y= 6863591.93' N
X= 687408.50' E

Y= 6863591.93' N
X= 687408.50' E

Y= 6863591.93' N
X= 687408.50' E

Y= 6863591.93' N
X= 687408.50' E

Y= 6863591.93' N
X= 687408.50' E

Y= 6863591.93' N
X= 687408.50' E

Y= 6863591.93' N
X= 687408.50' E

Y= 6863591.93' N
X= 687408.50' E

Y= 6863591.93' N
X= 687408.50' E

VES LEGEND



Surface
Location
Highlight



Bottom
Hole
Location

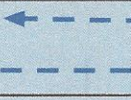

° of SL
Direction
Line



North
Indicator

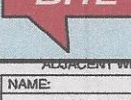

Bottom
Hole
Text
Box

BH: COORDINATES

Y= 6861201.37' N

X= 686623.72' E

N LAT= 32.4202893°

W LONG= -102.6552204°

SL: COORDINATES

Y= 6861200.49' N

X= 686706.14' E

N LAT= 32.4202969°

W LONG= -102.6550234°

VES Bottom Hole Location is 95.46' @
266.52° of Surface Location

MD / FT	4,718.00	4,715.49	TVD / FT
North / FT	South / FT	East / FT	West / FT
	5.80		95.29



NAME	DISTANCE
UNIVERSITY H #1	867.00'
UNIVERSITY H #2	1417.00'
UNIVERSITY H #3	412.00'
UNIVERSITY H #4	1104.00'
UNIVERSITY H #5	1952.00'
BH: UNIVERSITY H #6	1030.00'
SL: UNIVERSITY H #6	1925.00'

NAME	DISTANCE
BH: UNIVERSITY H #7	745.00'
SL: UNIVERSITY H #7	1034.00'
BH: UNIVERSITY H #8	1658.00'
SL: UNIVERSITY H #8	1991.00'
BH: UNIVERSITY H #9	413.00'
SL: UNIVERSITY H #9	123.00'
UNIVERSITY H #10	1490.00'

NAME	DISTANCE
UNIVERSITY H #11	1743.00'
UNIVERSITY H #12	1988.00'
BH: UNIVERSITY H #13	1046.00'
SL: UNIVERSITY H #13	650.00'
UNIVERSITY H #14	2203.00'
UNIVERSITY H #15	1385.00'
UNIVERSITY H #16	788.00'

NAME	DISTANCE
UNIVERSITY H #17	1194.00'
SL: UNIVERSITY H #18	82.00'
BH: UNIVERSITY H #20	1193.00'
SL: UNIVERSITY H #20	1358.00'
NEAREST POWERLINE	275.00'
NEAREST PIPELINE	237.00'

NOTES:

- THIS LOCATION IS APPROXIMATELY 12.0 MILES WEST/ NORTH-WEST OF ANDREWS, TEXAS.
- SEE DOCUMENTS FILED FOR RECORD IN THIS OFFICE, WHICH DESCRIBE THE RECONSTRUCTION OF THIS SECTION.
- BEARINGS, DISTANCES AND COORDINATES ARE RELATIVE TO THE LAMBERT CONICAL PROJECTION OF TEXAS STATE PLANE COORDINATE SYSTEM, NORTH CENTRAL ZONE, 1983 NORTH DATUM.
- LEASE = NE/4. TOTAL ACRES: 180.00 CALLED.
- NAMES TAKEN FROM FIELD SIGNAGE.

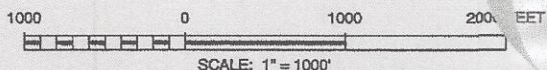

SCALE: 1" = 1000'



LEGEND

- DENOTES PROPOSED/ PERMITTED WELL LOCATION
- DENOTES EXISTING WELL
- ⊙ DENOTES FOUND SECTION CORNER
- ⊗ DENOTES CALCULATED CORNER
- ▨ DENOTES LEASE AREA
- DENOTES 1/2 SECTION LINE
- ⊞ DENOTES TANK BATTERY
- ◇ DENOTES DIRECTIONAL WELL SURFACE LOCATION

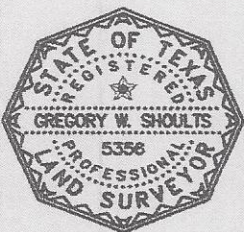

SURVEY DATE: 04/09/2014

I, THE UNDERSIGNED, DO HEREBY CERTIFY THAT THE SURVEY INFORMATION FOUND ON THIS PERMIT PLAT WAS DERIVED FROM A FIELD SURVEY OR ELECTRONIC DATA OF AN ACTUAL ON-THE-GROUND SURVEY BY ME OR UNDER MY SUPERVISION AND IS TRUE AND CORRECT TO THE BEST OF MY KNOWLEDGE AND BELIEF. NO WARRANTY IS MADE OR INTENDED FOR THE LOCATION OF ANY OR ALL EASEMENTS THAT MAY EXIST WITHIN THE BOUNDS OF THIS SURVEY. THE INFORMATION PRESENTED HEREON IS FOR TEXAS RAILROAD COMMISSION PERMITTING ONLY, AND DOES NOT CONSTITUTE OR REPRESENT A COMPLETE BOUNDARY SURVEY AS DEFINED BY THE T.B.P.L.S., "PROFESSIONAL LAND SURVEYING PRACTICES ACT." IF THERE ARE ANY ALTERATIONS MADE, (HAND DRAWN OR HANDWRITTEN ADDITIONS) THIS SURVEYOR IS NO LONGER RESPONSIBLE FOR THE VALIDITY OF THIS PLAT.

Gregory W. Shoultz, RPLS, No. 5356 DATE April 15, 2014



UNIVERSITY H #18
LOCATED 2,145 FEET FROM THE NORTH LINE AND 1,318 FEET
FROM THE EAST LINE OF SECTION 17, BLOCK 14, U.L.,
ANDREWS COUNTY, TEXAS.



WTC, INC.
405 S.W. 16th STREET
ANDREWS, TEXAS 79714
(409) 623-2151
TEXAS REGISTERED ENGINEERING FIRM F-2746
TEXAS REGISTERED SURVEYOR FIRM #100732-00

W.O. NUMBER: WTC49845 DRAWN BY: U.O. SHEET 1 OF 3



Company: SandRidge Energy
 Lease/Well: University H /18
 Location: 9 Miles NW from Andrews
 Rig Name: VES Crane
 State/County: Texas/Andrews
 Latitude: 32.42, Longitude: -102.66
 GRID North is 2.81 Degrees West of True North
 VS-Azi: 0.00 Degrees



Depth Reference : Ground Level

DRILLOG HA GYRO SURVEY CALCULATIONS

Filename: gyro survey.ut
 Minimum Curvature Method
 Report Date/Time: 8/11/2014 / 15:34

VES Survey International
 West Texas
 (432) 563-5444
 Surveyor: Cody Johnson
 University H 18 / API 42-003-46242

Measured Depth FT	Incl Angle Deg	Drift Direction Deg	TVD FT	+N/-S FT	+E/-W FT	Vertical Section FT	Closure Distance FT	Closure Direction Deg	Dogleg Severity Deg/100
0.00	0.00	0.00	0.00	0.00	0.00	0.00	0.00	0.00	****
50.00	0.43	151.76	50.00	-0.17	0.09	-0.17	0.19	151.76	0.87
100.00	0.41	122.46	100.00	-0.43	0.33	-0.43	0.54	142.40	0.43
150.00	0.47	124.96	150.00	-0.64	0.65	-0.64	0.92	134.67	0.12
200.00	0.53	110.51	199.99	-0.84	1.04	-0.84	1.34	129.09	0.28
250.00	0.37	76.01	249.99	-0.89	1.41	-0.89	1.67	122.14	0.62
300.00	0.33	4.53	299.99	-0.71	1.58	-0.71	1.73	114.10	0.81
350.00	0.21	354.83	349.99	-0.47	1.58	-0.47	1.65	106.54	0.24
400.00	0.26	78.36	399.99	-0.35	1.68	-0.35	1.72	101.83	0.64
450.00	0.33	120.13	449.99	-0.40	1.92	-0.40	1.96	101.83	0.45
500.00	0.79	137.57	499.99	-0.73	2.28	-0.73	2.40	107.76	0.97
550.00	0.71	153.74	549.98	-1.27	2.65	-1.27	2.94	115.50	0.45
600.00	0.36	183.75	599.98	-1.70	2.78	-1.70	3.26	121.47	0.88
650.00	0.33	205.44	649.98	-1.99	2.71	-1.99	3.36	126.32	0.27
700.00	0.37	147.54	699.98	-2.26	2.73	-2.26	3.55	129.58	0.69
750.00	0.56	94.92	749.98	-2.42	3.06	-2.42	3.90	128.29	0.88
800.00	0.58	73.82	799.98	-2.37	3.54	-2.37	4.26	123.74	0.42
850.00	0.52	94.34	849.97	-2.31	4.01	-2.31	4.63	119.98	0.41
900.00	0.38	150.32	899.97	-2.47	4.32	-2.47	4.98	119.81	0.88

Measured Depth FT	Incl Angle Deg	Drift Direction Deg	TVD FT	+N/-S FT	+E/-W FT	Vertical Section FT	Closure Distance FT	Closure Direction Deg	Dogleg Severity Deg/100
950.00	0.35	224.50	949.97	-2.73	4.29	-2.73	5.09	122.43	0.88
1000.00	0.29	323.55	999.97	-2.74	4.11	-2.74	4.94	123.64	0.98
1050.00	0.23	83.27	1049.97	-2.62	4.14	-2.62	4.90	122.39	0.90
1100.00	0.73	96.37	1099.97	-2.65	4.55	-2.65	5.26	120.19	1.01
1150.00	0.91	99.99	1149.96	-2.75	5.26	-2.75	5.93	117.62	0.39
1200.00	1.20	104.12	1199.96	-2.95	6.16	-2.95	6.83	115.59	0.59
1250.00	1.24	107.15	1249.94	-3.24	7.18	-3.24	7.88	114.25	0.16
1300.00	1.19	114.67	1299.93	-3.61	8.17	-3.61	8.94	113.84	0.34
1350.00	1.15	116.48	1349.92	-4.06	9.10	-4.06	9.96	114.02	0.11
1400.00	1.08	118.24	1399.91	-4.50	9.97	-4.50	10.94	114.32	0.16
1450.00	0.82	101.31	1449.91	-4.80	10.73	-4.80	11.76	114.08	0.76
1500.00	0.75	99.09	1499.90	-4.92	11.41	-4.92	12.42	113.32	0.15
1550.00	0.65	86.83	1549.90	-4.95	12.01	-4.95	13.00	112.41	0.36
1600.00	0.67	94.44	1599.89	-4.96	12.59	-4.96	13.53	111.51	0.18
1650.00	0.50	115.10	1649.89	-5.08	13.08	-5.08	14.03	111.21	0.53
1700.00	0.35	125.06	1699.89	-5.26	13.41	-5.26	14.40	111.42	0.33
1750.00	0.24	127.26	1749.89	-5.41	13.62	-5.41	14.66	111.68	0.22
1800.00	0.07	181.42	1799.89	-5.51	13.70	-5.51	14.77	111.90	0.42
1850.00	0.99	264.39	1849.89	-5.58	13.27	-5.58	14.40	112.81	1.98
1900.00	1.34	276.97	1899.88	-5.55	12.26	-5.55	13.46	114.37	0.86
1950.00	1.20	261.89	1949.86	-5.56	11.16	-5.56	12.46	116.47	0.72
2000.00	1.70	259.84	1999.85	-5.76	9.91	-5.76	11.46	120.17	1.00
2050.00	1.80	258.37	2049.83	-6.05	8.41	-6.05	10.36	125.73	0.22
2100.00	2.31	260.95	2099.79	-6.37	6.65	-6.37	9.20	133.76	1.03
2150.00	2.86	263.35	2149.74	-6.67	4.42	-6.67	8.00	146.49	1.12
2200.00	3.10	270.65	2199.67	-6.80	1.83	-6.80	7.04	164.95	0.89
2250.00	3.12	277.27	2249.60	-6.61	-0.87	-6.61	6.67	187.51	0.72
2300.00	3.11	280.48	2299.53	-6.19	-3.55	-6.19	7.14	209.84	0.35
2350.00	3.00	279.07	2349.46	-5.74	-6.17	-5.74	8.43	227.09	0.26
2400.00	2.95	283.18	2399.39	-5.24	-8.72	-5.24	10.17	238.99	0.44
2450.00	2.80	285.49	2449.33	-4.62	-11.15	-4.62	12.07	247.49	0.38
2500.00	2.65	288.04	2499.27	-3.94	-13.42	-3.94	13.99	253.66	0.39
2550.00	2.57	287.46	2549.22	-3.24	-15.59	-3.24	15.93	258.25	0.16
2600.00	2.54	290.72	2599.17	-2.51	-17.70	-2.51	17.88	261.92	0.30
2650.00	2.39	287.97	2649.12	-1.80	-19.73	-1.80	19.81	264.78	0.39
2700.00	2.34	288.94	2699.08	-1.15	-21.68	-1.15	21.71	266.97	0.12
2750.00	2.35	286.07	2749.04	-0.53	-23.63	-0.53	23.64	268.71	0.23
2800.00	2.96	284.29	2798.98	0.07	-25.87	0.07	25.87	270.15	1.25
2850.00	3.05	282.95	2848.92	0.69	-28.42	0.69	28.43	271.38	0.23

Measured Depth FT	Incl Angle Deg	Drift Direction Deg	TVD FT	+N/-S FT	+E/-W FT	Vertical Section FT	Closure Distance FT	Closure Direction Deg	Dogleg Severity Deg/100
2900.00	2.85	278.28	2898.85	1.16	-30.95	1.16	30.97	272.15	0.62
2950.00	2.85	278.55	2948.79	1.53	-33.41	1.53	33.44	272.62	0.03
3000.00	2.56	275.66	2998.73	1.82	-35.75	1.82	35.80	272.92	0.63
3050.00	2.47	272.21	3048.68	1.97	-37.94	1.97	37.99	272.98	0.36
3100.00	2.43	275.65	3098.64	2.12	-40.07	2.12	40.12	273.03	0.30
3150.00	2.37	276.29	3148.59	2.34	-42.15	2.34	42.21	273.18	0.13
3200.00	2.34	272.94	3198.55	2.50	-44.20	2.50	44.27	273.24	0.28
3250.00	2.35	278.24	3248.51	2.70	-46.23	2.70	46.31	273.35	0.43
3300.00	2.23	281.46	3298.47	3.04	-48.19	3.04	48.29	273.61	0.35
3350.00	2.60	279.50	3348.43	3.42	-50.26	3.42	50.38	273.90	0.76
3400.00	2.77	270.75	3398.37	3.63	-52.59	3.63	52.71	273.94	0.89
3450.00	2.81	270.10	3448.31	3.64	-55.02	3.64	55.14	273.79	0.10
3500.00	2.79	273.30	3498.25	3.72	-57.46	3.72	57.58	273.70	0.31
3550.00	2.61	273.33	3548.20	3.85	-59.81	3.85	59.94	273.68	0.37
3600.00	2.55	270.95	3598.15	3.94	-62.06	3.94	62.19	273.63	0.24
3650.00	2.42	273.24	3648.10	4.02	-64.23	4.02	64.36	273.58	0.34
3700.00	2.42	272.19	3698.05	4.12	-66.34	4.12	66.47	273.55	0.09
3750.00	2.69	265.58	3748.00	4.07	-68.57	4.07	68.69	273.39	0.80
3800.00	2.97	257.43	3797.94	3.69	-71.00	3.69	71.10	272.98	0.98
3850.00	2.83	253.22	3847.88	3.05	-73.45	3.05	73.51	272.38	0.51
3900.00	2.69	252.34	3897.82	2.34	-75.75	2.34	75.79	271.77	0.29
3950.00	2.48	249.75	3947.77	1.61	-77.88	1.61	77.90	271.18	0.48
4000.00	2.57	248.51	3997.72	0.83	-79.94	0.83	79.95	270.59	0.20
4050.00	2.47	246.94	4047.67	-0.01	-81.97	-0.01	81.97	270.00	0.24
4100.00	2.21	248.16	4097.63	-0.79	-83.86	-0.79	83.86	269.46	0.52
4150.00	2.12	247.03	4147.60	-1.51	-85.61	-1.51	85.62	268.99	0.20
4200.00	1.29	244.86	4197.57	-2.11	-86.97	-2.11	86.99	268.61	1.66
4250.00	1.01	245.28	4247.56	-2.53	-87.88	-2.53	87.91	268.35	0.57
4300.00	0.98	257.59	4297.56	-2.80	-88.69	-2.80	88.74	268.19	0.43
4350.00	1.01	247.12	4347.55	-3.07	-89.51	-3.07	89.57	268.04	0.37
4400.00	1.04	250.34	4397.54	-3.39	-90.35	-3.39	90.41	267.85	0.13
4450.00	0.97	238.36	4447.53	-3.77	-91.14	-3.77	91.22	267.63	0.45
4500.00	1.11	248.94	4497.52	-4.16	-91.95	-4.16	92.04	267.41	0.48
4550.00	1.05	247.48	4547.52	-4.51	-92.83	-4.51	92.94	267.22	0.13
4600.00	0.91	249.26	4597.51	-4.83	-93.62	-4.83	93.75	267.05	0.29
4650.00	0.97	236.82	4647.50	-5.20	-94.35	-5.20	94.49	266.84	0.42
4700.00	0.89	237.61	4697.50	-5.64	-95.03	-5.64	95.19	266.60	0.16
4718.00	1.05	240.02	4715.49	-5.80	-95.29	-5.80	95.46	266.52	0.96



27610 Commerce Oaks Drive
Oak Ridge North, TX 77385
Bus 281-298-2844

Railroad Commission of Texas
Oil and Gas Division
P.O. Box 12967
Capitol Station
Austin, Texas 78711

Attention: Pamela Johns

Re: Sandridge Exploration & Production
University H #18
Andrews, TX
A.P.I. No: 42-003-46242

Enclosed, please find the original and copy of the survey performed on the above-referenced well by Precision Drilling. Other information required by your office is as follows:

Surveyor Name	Drainhole Number	Start Depth	End Depth	Start Date	End Date	Survey Type
Lance Gilson	1	1733 ft.	4701 ft.	07/21/14	07/23/14	MWD

A certified plat on which the bottom hole location is oriented both to the surface location and to the lease lines (or unit lines in case of pooling) is attached to the survey report. If any other information is required please contact the undersigned at the letterhead address or phone number.

Amber Kelley
MWD Operations

Enclosures



Precision

Survey Report

Client	Sandridge Energy	MWD Operator	Lance Gilson
Well Name	University H #18	Rig Name	Lariat 11
Location	Andrews Co Texas	End Date	7/23/2014
Start Date	7/21/2014	Proposed Direction	270.6

SUR NUM	MD ft	INC °	AZM °	TVD ft	N-S ft	E-W ft	SECT ft	DLS °/100'
TIE IN	1227	1.10	79.50	1226.96	-0.59	7.46	-7.47	0.2
1	1733	0.8	153.0	1732.91	-2.85	13.84	-13.87	0.2
2	1775	0.8	147.6	1774.90	-3.36	14.13	-14.16	0.2
3	1942	1.5	260.1	1941.88	-4.72	12.60	-12.65	1.2
4	2067	1.5	256.9	2066.84	-5.37	9.40	-9.45	0.1
5	2192	2.6	281.3	2191.76	-5.19	5.02	-5.08	1.1
6	2318	2.8	279.6	2317.62	-4.12	-0.81	0.77	0.2
7	2444	2.5	290.5	2443.48	-2.64	-6.42	6.39	0.5
8	2569	2.3	294.0	2568.38	-0.67	-11.27	11.26	0.2
9	2694	1.8	293.3	2693.29	1.13	-15.36	15.37	0.4
10	2820	2.7	281.7	2819.20	2.52	-20.09	20.11	0.8
11	2945	2.5	277.1	2944.07	3.45	-25.67	25.71	0.2
12	3070	2.2	277.8	3068.96	4.11	-30.76	30.80	0.2
13	3196	1.9	281.2	3194.88	4.85	-35.20	35.25	0.3
14	3321	1.9	283.8	3319.81	5.74	-39.25	39.31	0.1
15	3447	2.7	270.3	3445.71	6.26	-44.24	44.31	0.8
16	3572	2.4	275.9	3570.59	6.54	-49.79	49.86	0.3
17	3697	1.9	278.5	3695.50	7.12	-54.44	54.52	0.4
18	3823	2.7	255.8	3821.40	6.70	-59.39	59.45	1.0
19	3948	2.4	254.3	3946.28	5.27	-64.76	64.81	0.2
20	4074	2.0	249.5	4072.18	3.78	-69.36	69.40	0.3
21	4199	1.8	241.6	4197.11	2.09	-73.13	73.15	0.3
22	4324	1.3	278.5	4322.07	1.36	-76.26	76.27	0.9
23	4450	1.4	268.5	4448.04	1.53	-79.21	79.22	0.2
24	4575	1.3	260.6	4573.00	1.26	-82.14	82.15	0.2
25	4701	1.3	261.5	4698.97	0.82	-84.96	84.96	0.0
26								

See note on W-2 re: deepest MD/TVD.

SECTION 17, BLOCK 14, U.L. ANDREWS COUNTY, TEXAS

SL: 2,165' FNL; 1,240' FEL
NEAREST LEASE LINES: 480' FROM THE SOUTH LEASE LINE;
1,240' FROM THE EAST LEASE LINE

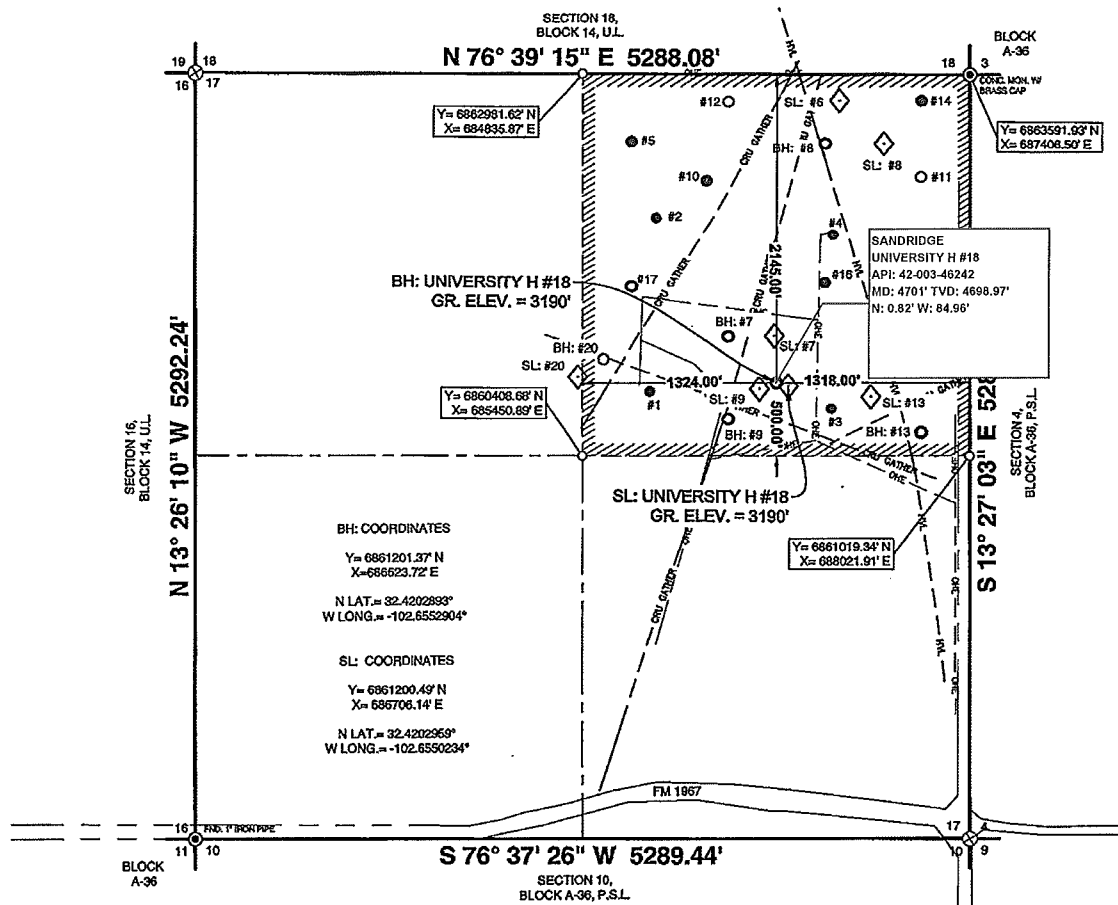

ADJACENT WELLS / FEATURES

NAME	DISTANCE	NAME	DISTANCE	NAME	DISTANCE	NAME	DISTANCE
UNIVERSITY H #1	857.00'	BH: UNIVERSITY H #7	745.00'	UNIVERSITY H #11	1743.00'	UNIVERSITY H #17	1194.00'
UNIVERSITY H #2	1417.00'	SL: UNIVERSITY H #7	1034.00'	UNIVERSITY H #12	1988.00'	SL: UNIVERSITY H #18	82.00'
UNIVERSITY H #3	412.00'	BH: UNIVERSITY H #8	1658.00'	BH: UNIVERSITY H #13	1046.00'	BH: UNIVERSITY H #20	1193.00'
UNIVERSITY H #4	1104.00'	SL: UNIVERSITY H #8	1991.00'	SL: UNIVERSITY H #13	650.00'	SL: UNIVERSITY H #20	1358.00'
UNIVERSITY H #5	1962.00'	BH: UNIVERSITY H #9	413.00'	UNIVERSITY H #14	2203.00'	NEAREST POWERLINE	275.00'
BH: UNIVERSITY H #6	1030.00'	SL: UNIVERSITY H #9	123.00'	UNIVERSITY H #15	1385.00'	NEAREST PIPELINE	237.00'
SL: UNIVERSITY H #6	1925.00'	UNIVERSITY H #10	1490.00'	UNIVERSITY H #16	768.00'		

NOTES:

1. THIS LOCATION IS APPROXIMATELY 12.0 MILES WEST/NORTHWEST OF ANDREWS, TEXAS.
2. SEE DOCUMENTS FILED FOR RECORD IN THIS OFFICE, WHICH DESCRIBE THE RECONSTRUCTION OF THIS SECTION.
3. BEARINGS, DISTANCES AND COORDINATES ARE RELATIVE TO THE LAMBERT CONICAL PROJECTION OF TEXAS STATE PLANE COORDINATE SYSTEM, NORTH CENTRAL ZONE, 1983 NORTH AMERICAN DATUM.
4. LEASE = NE/4. TOTAL ACRES: 190.00 CALLED.
5. NAMES TAKEN FROM FIELD SIGNAGE.

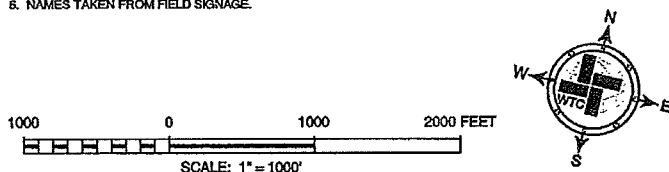

LEGEND

- DENOTES PROPOSED/ PERMITTED WELL LOCATION
- DENOTES EXISTING WELL
- ⊗ DENOTES FOUND SECTION CORNER
- ⊙ DENOTES CALCULATED CORNER
- ▨ DENOTES LEASE AREA
- DENOTES 1/2 SECTION LINE
- ⊞ DENOTES TANK BATTERY
- ◇ DENOTES DIRECTIONAL WELL SURFACE LOCATION

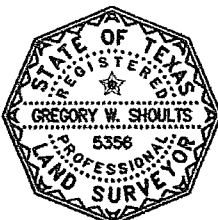

SURVEY DATE: 04/09/2014

I, THE UNDERSIGNED, DO HEREBY CERTIFY THAT THE SURVEY INFORMATION FOUND ON THIS PERMIT PLAT WAS DERIVED FROM FIELD NOTES OR ELECTRONIC DATA OF AN ACTUAL ON-THE-GROUND SURVEY MADE BY ME OR UNDER MY SUPERVISION AND IS TRUE AND CORRECT TO THE BEST OF MY KNOWLEDGE AND BELIEF. NO WARRANTY IS MADE OR INTENDED FOR THE LOCATION OF ANY OR ALL EASEMENTS THAT MAY EXIST WITHIN THE BOUNDS OF THIS SURVEY. THE INFORMATION PRESENTED HEREON IS FOR TEXAS RAILROAD COMMISSION PERMITTING ONLY, AND DOES NOT CONSTITUTE OR REPRESENT A COMPLETE BOUNDARY SURVEY AS DEFINED BY THE T.B.P.L.S., "PROFESSIONAL LAND SURVEYING PRACTICES ACT." IF THERE ARE ANY ALTERATIONS MADE, (HAND DRAWN OR HANDWRITTEN ADDITIONS) THIS SURVEYOR IS NO LONGER RESPONSIBLE FOR THE VALIDITY OF THIS PLAT.

Gregory W. Shoults
Gregory W. Shoults, RPLS, No. 5356
DATE: April 16, 2014



UNIVERSITY H #18
LOCATED 2,145 FEET FROM THE NORTH LINE AND 1,318 FEET FROM THE EAST LINE OF SECTION 17, BLOCK 14, U.L., ANDREWS COUNTY, TEXAS.



W.T.C., INC.
405 S.W. 1st STREET
ANDREWS, TEXAS 79714
(409) 623-2151
TEXAS REGISTERED ENGINEERING FIRM F-2748
TEXAS REGISTERED SURVEYOR FIRM #100782-00

W.O. NUMBER: WTC49845 DRAWN BY: U.O. SHEET 1 OF 3