

API No. <u>42-003-43374</u> Drilling Permit # <u>723463</u> SWR Exception Case/Docket No. _____		<b>RAILROAD COMMISSION OF TEXAS</b> <b>OIL &amp; GAS DIVISION</b> <b>APPLICATION FOR PERMIT TO DRILL, RECOMPLETE, OR RE-ENTER</b> <i>This facsimile W-1 was generated electronically from data submitted to the RRC.</i> <i>A certification of the automated data is available in the RRC's Austin office.</i>				<b>FORM W-1</b> 07/2004 Permit Status: <b>Approved</b>	
1. RRC Operator No. <b>748011</b>		2. Operator's Name (as shown on form P-5, Organization Report) <b>SANDRIDGE EXPL. AND PROD., LLC</b>			3. Operator Address (include street, city, state, zip):		
4. Lease Name <b>UNIVERSITY 13-19</b>		5. Well No. <b>1</b>					
<b>GENERAL INFORMATION</b>							
6. Purpose of filing (mark ALL appropriate boxes): <input checked="" type="checkbox"/> New Drill <input type="checkbox"/> Recompletion <input type="checkbox"/> Reclass <input type="checkbox"/> Field Transfer <input type="checkbox"/> Re-Enter <input checked="" type="checkbox"/> Amended <input type="checkbox"/> Amended as Drilled (BHL) (Also File Form W-1D)							
7. Wellbore Profile (mark ALL appropriate boxes): <input checked="" type="checkbox"/> Vertical <input type="checkbox"/> Horizontal (Also File Form W-1H) <input type="checkbox"/> Directional (Also File Form W-1D) <input type="checkbox"/> Sidetrack							
8. Total Depth <b>8300</b>		9. Do you have the right to develop the minerals under any right-of-way ? <input checked="" type="checkbox"/> Yes <input type="checkbox"/> No		10. Is this well subject to Statewide Rule 36 (hydrogen sulfide area)? <input checked="" type="checkbox"/> Yes <input type="checkbox"/> No			
<b>SURFACE LOCATION AND ACREAGE INFORMATION</b>							
11. RRC District No. <b>08</b>		12. County <b>ANDREWS</b>		13. Surface Location <input checked="" type="checkbox"/> Land <input type="checkbox"/> Bay/Estuary <input type="checkbox"/> Inland Waterway <input type="checkbox"/> Offshore			
14. This well is to be located <u>15</u> miles in a <u>NW</u> direction from <u>Andrews</u> which is the nearest town in the county of the well site.							
15. Section <b>19</b>		16. Block <b>13</b>		17. Survey <b>UL</b>		18. Abstract No. <b>A-U411</b>	
				19. Distance to nearest lease line: <b>336</b> ft.		20. Number of contiguous acres in lease, pooled unit, or unitized tract: <b>201.16</b>	
21. Lease Perpendiculars: <u>1317</u> ft from the <u>SW</u> line and <u>990</u> ft from the <u>SE</u> line. 22. Survey Perpendiculars: <u>2640</u> ft from the <u>SW</u> line and <u>990</u> ft from the <u>SE</u> line.							
23. Is this a pooled unit? <input type="checkbox"/> Yes <input checked="" type="checkbox"/> No		24. Unitization Docket No:		25. Are you applying for Substandard Acreage Field? <input type="checkbox"/> Yes         (attach Form W-1A) <input checked="" type="checkbox"/> No			
<b>FIELD INFORMATION</b> List all fields of anticipated completion including Wildcat. List one zone per line.							
26. RRC District No.	27. Field No.	28. Field Name (exactly as shown in RRC records)		29. Well Type	30. Completion Depth	31. Distance to Nearest Well in this Reservoir	
08	33230001	FULLERTON		Oil Well	7300	1903.00	
<b>BOTTOMHOLE LOCATION INFORMATION is required for DIRECTIONAL, HORIZONTAL, AND AMENDED AS DRILLED PERMIT APPLICATIONS</b>							
<b>Remarks</b> [FILER Oct 11, 2011 1:35 PM]: to extend the TD to 8300; [RRC STAFF Oct 11, 2011 3:23 PM]: No spud date; surface location same.; [RRC STAFF Oct 12, 2011 3:57 PM]: There have been problems identified with this permit (see problem letter attachment). Notification sent.; [RRC STAFF Oct 14, 2011 10:04 AM]: There have been problems identified with this permit (see problem letter attachment). Notification sent.; [RRC STAFF Oct 18, 2011 4:04 PM]: Problems identified with this permit are resolved. Revised plat attached. Per Bill Spencer: We are going to change the well name with the filing of the completion papers which should take care of the other problem letter.				<b>Certificate:</b> I certify that information stated in this application is true and complete, to the best of my knowledge.  <div style="display: flex; justify-content: space-between;"> <div> <u>Bill Spencer, Consultant</u>            Name of filer  <u>(512)9181062</u>            Phone         </div> <div> <u>Oct 11, 2011</u>            Date submitted  <u>bill@spencerconsulting.org</u>            E-mail Address (OPTIONAL)         </div> </div>			
<b>RRC Use Only</b>				Data Validation Time Stamp: Oct 18, 2011 4:27 PM( 'As Approved' Version )			

**RAILROAD COMMISSION OF TEXAS**  
**OIL & GAS DIVISION**

PERMIT TO DRILL, DEEPEN, PLUG BACK, OR RE-ENTER ON A REGULAR OR ADMINISTRATIVE EXCEPTION LOCATION

PERMIT NUMBER <div style="text-align: right;">723463</div>	DATE PERMIT ISSUED OR AMENDED (AMENDED)    Oct 18, 2011	DISTRICT <div style="text-align: right;">*    08</div>																					
API NUMBER <div style="text-align: right;">42-003-43374</div>	FORM W-1 RECEIVED <div style="text-align: right;">Oct 11, 2011</div>	COUNTY <div style="text-align: right;">ANDREWS</div>																					
TYPE OF OPERATION <div style="text-align: right;">NEW DRILL</div>	WELLBORE PROFILE(S) <div style="text-align: right;">Vertical</div>	ACRES <div style="text-align: right;">201.16</div>																					
OPERATOR <div style="text-align: right;">748011</div> <div style="text-align: center;">SANDRIDGE EXPL. AND PROD., LLC</div>		NOTICE This permit and any allowable assigned may be revoked if payment for fee(s) submitted to the Commission is not honored. <b>District Office Telephone No:</b> <div style="text-align: right;">(432) 684-5581</div>																					
LEASE NAME <div style="text-align: right;">UNIVERSITY 13-19</div>		WELL NUMBER <div style="text-align: right;">1</div>																					
LOCATION <div style="text-align: right;">15 miles NW direction from ANDREWS</div>		TOTAL DEPTH <div style="text-align: right;">8300</div>																					
Section, Block and/or Survey <div style="display: flex; justify-content: space-between;"> <div>SECTION    19</div> <div>BLOCK    13</div> <div>ABSTRACT    U411</div> </div> <div style="display: flex; justify-content: space-between;"> <div>SURVEY    UL</div> <div></div> <div></div> </div>																							
DISTANCE TO SURVEY LINES <div style="text-align: right;">2640 ft. SW    990 ft. SE</div>		DISTANCE TO NEAREST LEASE LINE <div style="text-align: right;">336 ft.</div>																					
DISTANCE TO LEASE LINES <div style="text-align: right;">1317 ft. SW    990 ft. SE</div>		DISTANCE TO NEAREST WELL ON LEASE <div style="text-align: right;">See FIELD(s) Below</div>																					
FIELD(s) and LIMITATIONS: <div style="text-align: center;">*    SEE FIELD DISTRICT FOR REPORTING PURPOSES    *</div>																							
<table style="width: 100%; border-collapse: collapse;"> <thead> <tr> <th style="width: 60%;">FIELD NAME LEASE NAME</th> <th style="width: 10%;">ACRES NEAREST LEASE</th> <th style="width: 10%;">DEPTH NEAREST WE</th> <th style="width: 10%;">WELL # NEAREST WE</th> <th style="width: 10%;">DIST</th> </tr> </thead> <tbody> <tr> <td colspan="5"><hr style="border-top: 1px dashed black;"/></td> </tr> <tr> <td>FULLERTON</td> <td>201.16</td> <td>7,300</td> <td>1</td> <td>08</td> </tr> <tr> <td>UNIVERSITY 13-19</td> <td>336</td> <td></td> <td>1903</td> <td></td> </tr> </tbody> </table>				FIELD NAME LEASE NAME	ACRES NEAREST LEASE	DEPTH NEAREST WE	WELL # NEAREST WE	DIST	<hr style="border-top: 1px dashed black;"/>					FULLERTON	201.16	7,300	1	08	UNIVERSITY 13-19	336		1903	
FIELD NAME LEASE NAME	ACRES NEAREST LEASE	DEPTH NEAREST WE	WELL # NEAREST WE	DIST																			
<hr style="border-top: 1px dashed black;"/>																							
FULLERTON	201.16	7,300	1	08																			
UNIVERSITY 13-19	336		1903																				
RESTRICTIONS:    This is a hydrogen sulfide field. Hydrogen Sulfide Fields with perforations must be isolated and tested per State Wide Rule 36 and a Form H-9 filed with the district office. Fields with SWR 10 authority to downhole commingle must be isolated and tested individually prior to commingling production.																							
<b>THE FOLLOWING RESTRICTIONS APPLY TO ALL FIELDS</b>																							
This well shall be completed and produced in compliance with applicable special field or statewide spacing and density rules. If this well is to be used for brine mining, underground storage of liquid hydrocarbons in salt formations, or underground storage of gas in salt formations, a permit for that specific purpose must be obtained from Environmental Services prior to construction, including drilling, of the well in accordance with Statewide Rules 81, 95, and 97.																							

ANDREWS County, Texas  
SL Description 990' FSL & 2640' FWL  
SECTION 19, BLOCK 13, UNIVERSITY LAND SURVEY

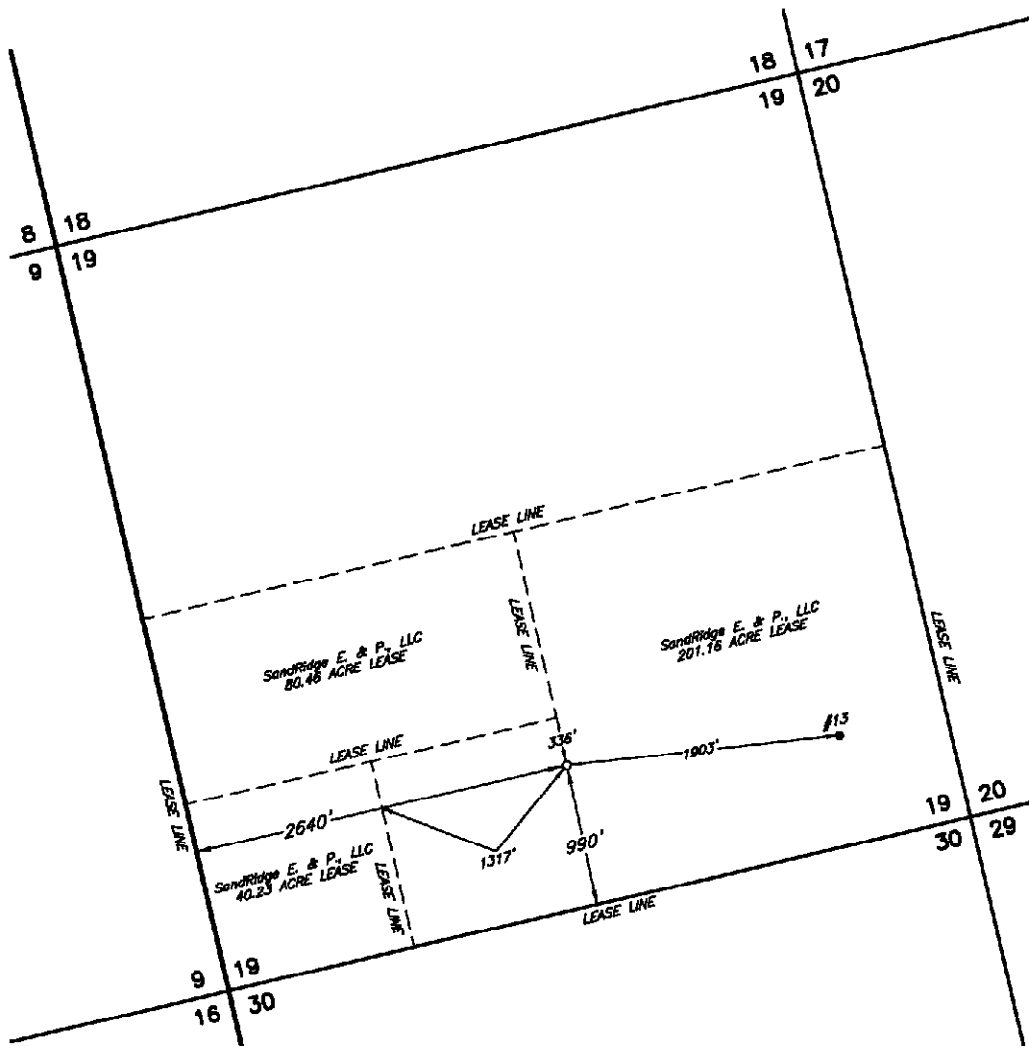

Operator SandRidge EXPLORATION & PRODUCTION, LLC Note: For survey construction, corner descriptions and records references, see supporting documents in file.  
Lease Name & Well No. UNIVERSITY 13 19 #1  
Ground Elev. 3287' Alternate Location NONE  
Coordinates NAD 27 TNC ZONE X = 363960 Y = 294884 LAT.: N 32.36370 LONG.: W 102.80072  
NAD 83 TNC ZONE LAT.: N 32.36385 LONG.: W 102.80118  
Topography & Vegetation NATURAL PASTURE - LEASE ROAD 350' SOUTH  
Best Accessibility to Location FROM JCT. HWY. 181 & HWY. 176 NW OF ANDREWS, GO NW ON HWY. 176 1.8 M., S. ON CALICHE RD. 0.3 M. TO LOC.  
Distance & Direction ±15 MILES NORTHWEST OF ANDREWS

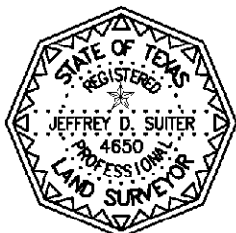

The above sketch represents the location as staked on the ground and is for permit purposes only.

REVISED This the 7th day of September, 2011  
Jeffrey D. Suiter

*Jeffrey D. Suiter*

Registered Professional Land Surveyor No. 4650

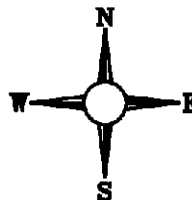

Scale : 1" = 1000'

Job # 11229-1 RE