

106475-A11

API No. <u>42-003-40582</u> Drilling Permit # <u>663561</u> SWR Exception Case/Docket No. _____		RAILROAD COMMISSION OF TEXAS OIL & GAS DIVISION APPLICATION FOR PERMIT TO DRILL, RECOMPLETE, OR RE-ENTER <i>This facsimile W-1 was generated electronically from data submitted to the RRC.</i> <i>A certification of the automated data is available in the RRC's Austin office.</i>				FORM W-1 07/2004 Permit Status: Approved	
1. RRC Operator No. <u>665748</u>		2. Operator's Name (as shown on form P-5, Organization Report) PIONEER NATURAL RES. USA, INC.		3. Operator Address (include street, city, state, zip):			
4. Lease Name UNIVERSITY "7-6"		5. Well No. <u>3</u>					
GENERAL INFORMATION							
6. Purpose of filing (mark ALL appropriate boxes): <input checked="" type="checkbox"/> New Drill <input type="checkbox"/> Recompletion <input type="checkbox"/> Reclass <input type="checkbox"/> Field Transfer <input type="checkbox"/> Re-Enter <input type="checkbox"/> Amended <input type="checkbox"/> Amended as Drilled (BHL) (Also File Form W-1D)							
7. Wellbore Profile (mark ALL appropriate boxes): <input checked="" type="checkbox"/> Vertical <input type="checkbox"/> Horizontal (Also File Form W-1H) <input type="checkbox"/> Directional (Also File Form W-1D) <input type="checkbox"/> Sidetrack							
8. Total Depth <u>10800</u>		9. Do you have the right to develop the minerals under any right-of-way? <input checked="" type="checkbox"/> Yes <input type="checkbox"/> No		10. Is this well subject to Statewide Rule 36 (hydrogen sulfide area)? <input checked="" type="checkbox"/> Yes <input type="checkbox"/> No			
SURFACE LOCATION AND ACREAGE INFORMATION							
11. RRC District No. <u>08</u>		12. County ANDREWS		13. Surface Location <input checked="" type="checkbox"/> Land <input type="checkbox"/> Bay/Estuary <input type="checkbox"/> Inland Waterway <input type="checkbox"/> Offshore			
14. This well is to be located <u>18.3</u> miles in a <u>NE</u> direction from <u>Andrews</u> which is the nearest town in the county of the well site.							
15. Section <u>6</u>	16. Block <u>7</u>	17. Survey UNIVERSITY LAND		18. Abstract No. <u>A-</u>	19. Distance to nearest lease line: <u>660</u> ft.	20. Number of contiguous acres in lease, pooled unit, or unitized tract: <u>640</u>	
21. Lease Perpendiculars: <u>660</u> ft from the <u>SOUTH</u> line and <u>1980</u> ft from the <u>EAST</u> line.							
22. Survey Perpendiculars: <u>660</u> ft from the <u>SOUTH</u> line and <u>1980</u> ft from the <u>EAST</u> line.							
23. Is this a pooled unit? <input type="checkbox"/> Yes <input checked="" type="checkbox"/> No		24. Unitization Docket No:		25. Are you applying for Substandard Acreage Field? <input type="checkbox"/> Yes (attach Form W-1A) <input checked="" type="checkbox"/> No			
FIELD INFORMATION List all fields of anticipated completion including Wildcat. List one zone per line.							
26. RRC District No.	27. Field No.	28. Field Name (exactly as shown in RRC records)		29. Well Type	30. Completion Depth	31. Distance to Nearest Well in this Reservoir	
<u>08</u>	<u>85280300</u>	<u>SPRABERRY (TREND AREA)</u>		<u>Oil or Gas Well</u>	<u>10800</u>	<u>1866.00</u>	
BOTTOMHOLE LOCATION INFORMATION is required for DIRECTIONAL, HORIZONTAL, AND AMENDED AS DRILLED PERMIT APPLICATIONS							
Remarks [FILER Jun 3, 2008 12:50 PM]: MINIMAL H2S AND MONITORING EQUIPMENT PROVIDED PER ROY BECHTEL'S RECOMMENDATION DURING DRILLING OPERATIONS.				Certificate: I certify that information stated in this application is true and complete, to the best of my knowledge. DEBBIE BAKER, ENGINEERING TECH Name of filer _____ Date submitted <u>Jun 03, 2008</u> <u>(972)9693986</u> <u>debbie.baker@pxd.com</u> Phone E-mail Address (OPTIONAL)			
RRC Use Only Data Validation Time Stamp: Oct 15, 2008 4:13 PM(Current Version)							

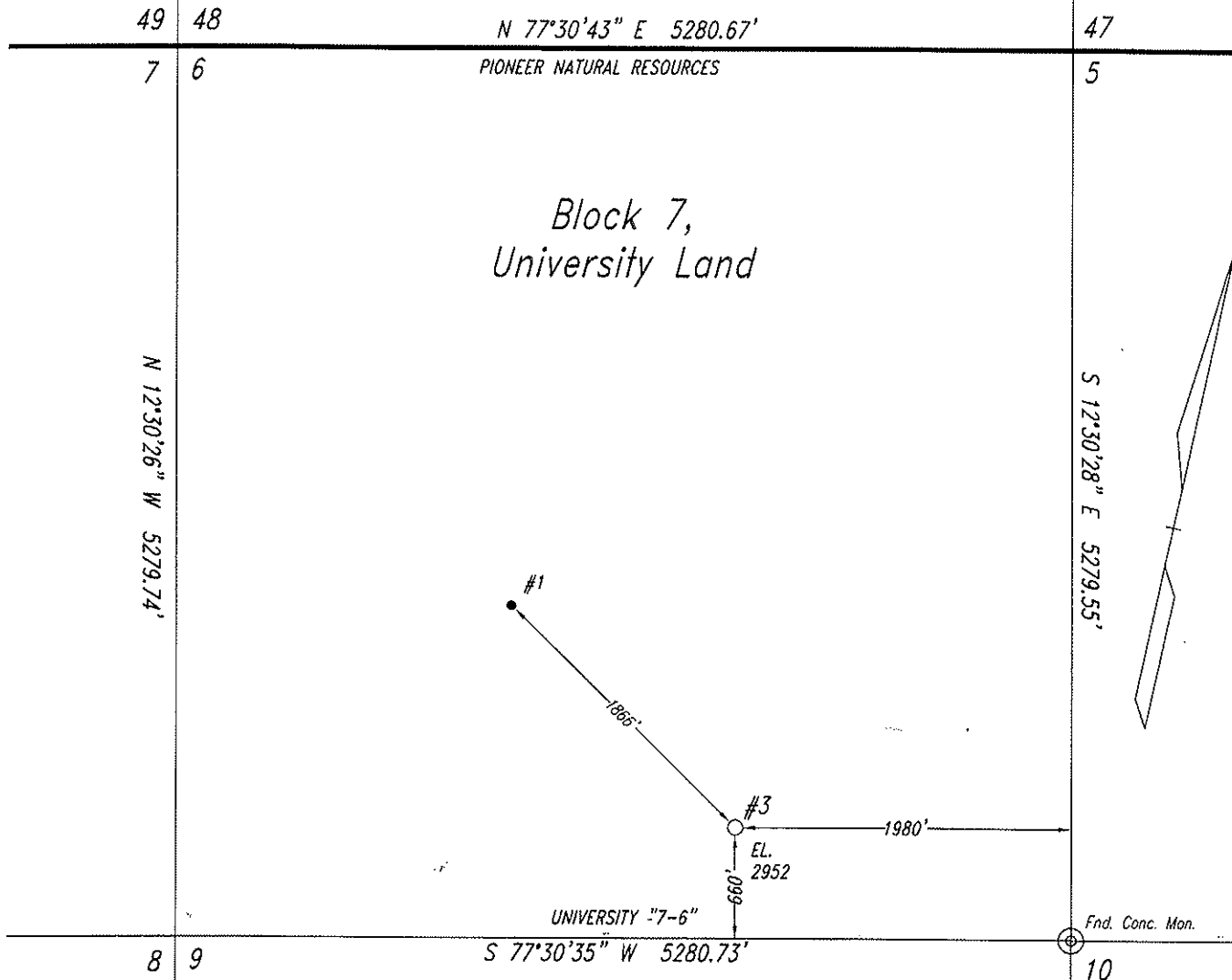

Note: Survey Reconstruction filed in the Office of Luchini and Mertz Land Surveying Company.
 Note: All bearings and coordinates shown are based on the Texas Coordinate System of 1927, North Central Zone.
 A combined grid factor of 0.9997964 must be divided into Section Line distances to obtain a true horizontal distance.
 Note: Example: (S-99999) indicates General Land Office file number.
 Note: NAD '27 Coordinates & Latitude/Longitude on well location in Section 6.
 Note: Well location is approximately 18.3 miles northeast of Andrews.

#3

X: 532618.36 Latitude - 32°24'52.566" N
 Y: 305327.27 Longitude - 102°15'23.751" W

Railroad Commission Permit Plat

PIONEER NATURAL RESOURCES USA, Inc.
 University "7-6" Lease
 all of
 Section 6, Block 7,
 University Land,
 Andrews County, Texas

Scale: 1" = 1000'

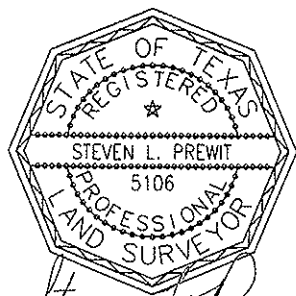
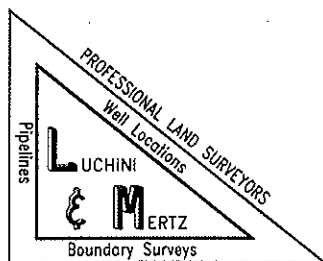

Steven L. Prewit

May 27, 2008

080527J

P. O. Box 1963 Midland, Texas 79702 (432) 684-6728 Fax 686-1845