

API No. <u>42-003-39646</u> Application Status # <u>622250</u> SWR Exception Case/Docket No. _____		<b>RAILROAD COMMISSION OF TEXAS</b> <b>OIL &amp; GAS DIVISION</b>  <b>APPLICATION FOR PERMIT TO DRILL, RECOMPLETE, OR RE-ENTER</b> <i>This facsimile W-1 was generated electronically from data submitted to the RRC.</i> <i>A certification of the automated data is available in the RRC's Austin office.</i>		<b>FORM W-1</b> 07/2004  Permit Status: <b>Pending Approval</b> <i>The RRC has not approved this application.</i> <i>Duplication or distribution of information is at the user's own risk.</i>	
1. RRC Operator No. <u>945936</u>		2. Operator's Name (as shown on form P-5, Organization Report) <b>XTO ENERGY INC.</b>		3. Operator Address (include street, city, state, zip):  	
4. Lease Name <b>TEXAS "Q"</b>		5. Well No. <u>11</u>			
<b>GENERAL INFORMATION</b>					
6. Purpose of filing (mark ALL appropriate boxes): <input type="checkbox"/> New Drill <input checked="" type="checkbox"/> Recompletion <input type="checkbox"/> Reclass <input type="checkbox"/> Field Transfer <input type="checkbox"/> Re-Enter <input checked="" type="checkbox"/> Amended <input type="checkbox"/> Amended as Drilled (BHL) (Also File Form W-1D)					
7. Wellbore Profile (mark ALL appropriate boxes): <input checked="" type="checkbox"/> Vertical <input type="checkbox"/> Horizontal (Also File Form W-1H) <input type="checkbox"/> Directional (Also File Form W-1D) <input type="checkbox"/> Sidetrack					
8. Total Depth <u>10900</u> 9. Do you have the right to develop the minerals under any right-of-way? <input checked="" type="checkbox"/> Yes <input type="checkbox"/> No    10. Is this well subject to Statewide Rule 36 (hydrogen sulfide area)? <input checked="" type="checkbox"/> Yes <input type="checkbox"/> No					
<b>SURFACE LOCATION AND ACREAGE INFORMATION</b>					
11. RRC District No. <u>08</u>		12. County <u>ANDREWS</u>		13. Surface Location <input checked="" type="checkbox"/> Land <input type="checkbox"/> Bay/Estuary <input type="checkbox"/> Inland Waterway <input type="checkbox"/> Offshore	
14. This well is to be located <u>8.4</u> miles in a <u>S</u> direction from <u>Andrews</u> which is the nearest town in the county of the well site.					
15. Section <u>10</u>	16. Block <u>9</u>	17. Survey <u>UL</u>	18. Abstract No. <u>A-</u>	19. Distance to nearest lease line: <u>467</u> ft.	20. Number of contiguous acres in lease, pooled unit, or unitized tract: <u>320</u>
21. Lease Perpendiculars: <u>467</u> ft from the <u>WEST</u> line and <u>660</u> ft from the <u>SOUTH</u> line.					
22. Survey Perpendiculars: <u>467</u> ft from the <u>WEST</u> line and <u>660</u> ft from the <u>SOUTH</u> line.					
23. Is this a pooled unit? <input type="checkbox"/> Yes <input checked="" type="checkbox"/> No    24. Unitization Docket No.: _____		25. Are you applying for Substandard Acreage Field? <input type="checkbox"/> Yes <input checked="" type="checkbox"/> No    (attach Form W-1A)			
<b>FIELD INFORMATION    List all fields of anticipated completion including Wildcat. List one zone per line.</b>					
26. RRC District No. <u>08</u>	27. Field No. <u>92534250</u>	28. Field Name (exactly as shown in RRC records) <u>UNIVERSITY BLOCK 9 (DEVONIAN)</u>	29. Well Type <u>Oil Well</u>	30. Completion Depth <u>5000</u>	31. Distance to Nearest Well in this Reservoir <u>1687.00</u>
					32. Number of Wells on this lease in this Reservoir <u>3</u>
<b>BOTTOMHOLE LOCATION INFORMATION is required for DIRECTIONAL, HORIZONTAL, AND AMENDED AS DRILLED PERMIT APPLICATIONS</b>					
<b>Remarks</b> [FILER Sep 11, 2007 10:56 AM]: amend recompletion permit to change field to University Block 9 (Devonian)			<b>Certificate:</b> I certify that information stated in this application is true and complete, to the best of my knowledge.		
<b>RRC Use Only</b> Data Validation Time Stamp:    Sep 11, 2007 10:58 AM (Current Version )			Name of filer <u>DeeAnn Kemp, Regulatory Specialist</u> Date submitted <u>Sep 11, 2007</u> Phone <u>(432)6206724</u> E-mail Address (OPTIONAL) <u>deeann.kemp@xtoenergy.com</u>		

# TOPOGRAPHIC LAND SURVEYORS OF TEXAS

Surveying and Mapping for the Energy Industry

2903 N. BIG SPRING • MIDLAND, TEXAS 79705  
TELEPHONES: (432) 682-1653 • (800) 767-1653 • FAX (432) 682-1743

ANDREWS

County, Texas

Description 660' FSL & 467' FWL

SECTION 10, BLOCK 9, UNIVERSITY LAND

NAD 27  
GRID BEARINGS

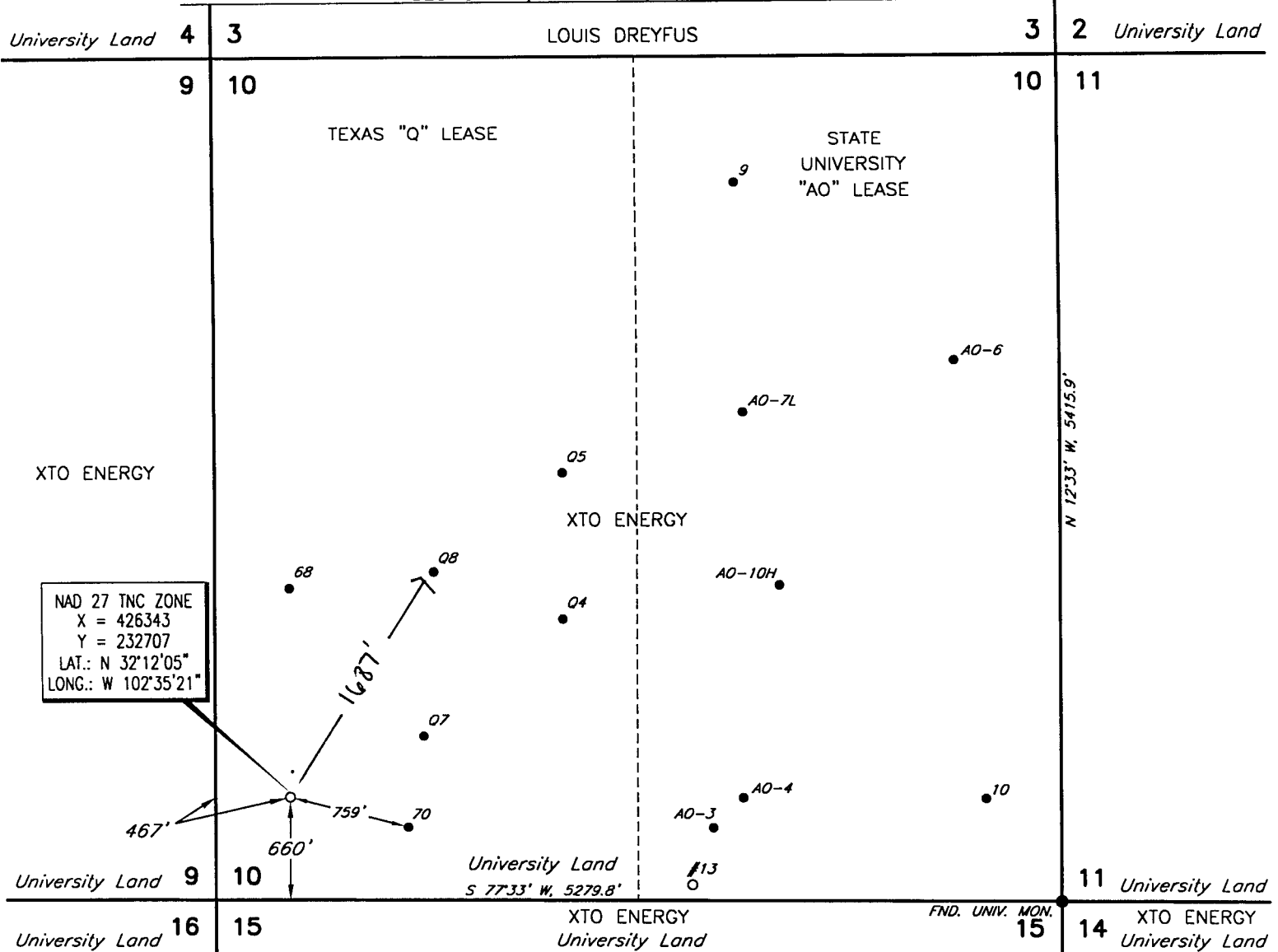

This location has been very carefully staked on the ground according to the best official survey records, maps, and other data available to us. Review this plot and notify us immediately of any possible discrepancy.

Scale : 1" = 1000'

Date Staked MAY 19, 2005

Operator XTO ENERGY

Lease Name & Well No. TEXAS "Q" #11

Ground Elev. 3185' Reference Stakes or NONE

Alternate Location

Good Drill Site? YES Stakes Set ±8.4 MILES SOUTH OF ANDREWS, TEXAS

Topography & Vegetation SANDY NATURAL PASTURE

Best Accessibility to Location FROM LEASE ROAD ±300' SOUTH OF THE LOCATION

Distance & Direction

from Hwy Jct. or Town FROM THE JCT. OF U.S. HWY. 385 & COUNTY ROAD SW5900, GO SOUTHWEST ON

SW5900 3.9 MILES, THENCE NORTH 0.7 MILES, THENCE WEST 1.1 MILES TO A POINT ±300' SOUTH OF THE

LOCATION.

## CERTIFICATION:

I, William J. Keating, a Registered Professional Land Surveyor, and an authorized agent of Topographic Land Surveyors, do hereby certify that the above described well location was surveyed and staked on the ground as shown herein.

William J. Keating  
Texas Reg. No. 5041



Invoice # 103665/726NE  
E.U.O.