



Scientific Drilling

Scientific Drilling International, Inc.

2034 Trade Drive • Midland, Texas 79703

P. O. Box 9699 • Midland, Texas 79708

Tel: 432-563-1339 • Fax: 432-697-0324

26 July 2006

Diane Crum
Railroad Commission of Texas
Oil & Gas Division
P.O. Box 12967
Austin, Texas 78711

Subject: Company: XTO (Cross Timbers)
Lease Name: Texas L, Well #6
RRC Lease ID No.: Not Assigned
Field Name: University Block 9
Survey Co.: UL
County: Andrews
API No: 42-003-38662

Enclosed, please find the original and one copy of the survey performed on the above referenced well by Scientific Drilling International (P-5 No. 758300). Other information required by your office is as follows:

Name & Title of Surveyor	Surveyed Depths	Dates Performed	Type of Survey
Angel Madrid Field Technician	0'-10650	01/17/06	Keeper Gyro

A Certified plat on which the bottom hole location is oriented to the surface location is attached to the survey report. If any other information is required, please contact the undersigned at the letterhead address and phone number.

Regards,

Becky Wharton
Becky Wharton

Enclosures

cc:

XTO ENERGY INC.

003-38662

TEXAS "L"

WELL #6H

ANDREWS

CERTIFIED MAIL



7002 1000 0004 6535 8245



State of Texas
County of Midland

I, Angel Madrid, certify that; I am employed by Scientific Drilling International; that I did on the day(s) of 01/17/06 through 01/17/06 conduct or supervise the taking of a Keeper Gyro survey from a depth of 0 feet to a depth of 10650 feet; that the data is true, correct, complete and within the limitations of the tool as set forth by Scientific Drilling International; that I am authorized and qualified to make this report; that this survey was conducted at the request of XTO (Cross Timbers) for the Texas L #6 Well, API# 42-003-39662 in Andrews County, Texas; and that I have reviewed this report and find that it conforms to the principals and procedures as set forth by Scientific Drilling International.

Angel Madrid
Field Technician

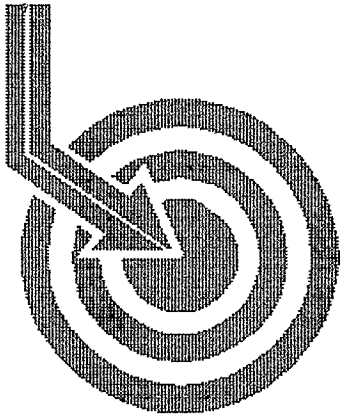

Scientific Drilling

XTO

Field: University Block 9 (Devonian)
Site: Andrews County, Texas
Well: Texas L #6
Wellpath: VH - Job #32K0106055
Survey: 01/17/06

This survey is correct to the best of my knowledge and is supported by actual field data.

Wharton

Company Representative



Scientific Drilling International

Survey Report

Company: XTO
Field: University Block 9 (Devonian)
Site: Andrews County, Texas
Well: Texas L #6
Wellpath: VH - Job #32K0106055

Date: 07/27/2006
Co-ordinate(NE) Reference: Site: Andrews County, Texas, Grid North
Vertical (TVD) Reference: SITE 0.0
Section (VS) Reference: Well (0.00N,0.00E,230.04Azi)
Survey Calculation Method: Minimum Curvature **Db:** Sybase

Page: 1

Survey: 01/17/06
Start Date: 01/17/2006
Company: KSRG 0'-10650'
Engineer: Madrid/Foster w/Gray
Tool: Scientific Drilling Internatio
Tied-to: Keeper;Keeper Gyro
From Surface

Survey

MD ft	Incl deg	Azim deg	TVD ft	VS ft	N/S ft	E/W ft	DLS deg/100ft	ClsD ft	ClsA deg
0.00	0.00	0.00	0.00	0.00	0.00	0.00	0.00	0.00	0.00
100.00	0.33	117.81	100.00	-0.11	-0.13	0.25	0.33	0.29	117.81
200.00	0.23	139.44	200.00	-0.22	-0.42	0.64	0.14	0.77	123.35
300.00	0.43	119.08	300.00	-0.36	-0.76	1.10	0.23	1.33	124.54
400.00	0.11	169.65	400.00	-0.44	-1.03	1.44	0.37	1.78	125.58
500.00	0.20	224.03	500.00	-0.22	-1.25	1.34	0.16	1.83	133.08
600.00	0.31	192.66	599.99	0.17	-1.64	1.16	0.17	2.01	144.79
700.00	0.35	193.93	699.99	0.63	-2.20	1.03	0.04	2.43	155.02
800.00	0.43	193.89	799.99	1.18	-2.86	0.86	0.08	2.99	163.24
900.00	0.44	188.59	899.99	1.77	-3.61	0.72	0.04	3.68	168.79
1000.00	0.51	170.17	999.98	2.28	-4.43	0.73	0.17	4.49	170.59
1100.00	0.27	180.81	1099.98	2.66	-5.10	0.81	0.25	5.16	171.01
1200.00	0.16	71.00	1199.98	2.68	-5.29	0.94	0.36	5.37	169.98
1300.00	0.16	47.71	1299.98	2.41	-5.15	1.17	0.06	5.28	167.20
1400.00	0.17	8.25	1399.98	2.16	-4.91	1.29	0.11	5.08	165.22
1500.00	0.18	168.55	1499.98	2.12	-4.92	1.35	0.34	5.10	164.67
1600.00	0.16	173.46	1599.98	2.28	-5.21	1.39	0.02	5.39	165.01
1700.00	0.21	176.74	1699.98	2.46	-5.53	1.42	0.05	5.71	165.59
1800.00	0.18	176.74	1799.98	2.67	-5.87	1.44	0.03	6.04	166.22
1900.00	0.22	173.11	1899.98	2.87	-6.22	1.47	0.04	6.39	166.68
2000.00	0.32	91.58	1999.98	2.76	-6.42	1.77	0.36	6.66	164.54
2100.00	0.62	93.85	2099.97	2.16	-6.46	2.59	0.30	6.96	158.13
2200.00	0.64	108.24	2199.97	1.48	-6.67	3.66	0.16	7.61	151.23
2300.00	0.72	139.27	2299.96	1.17	-7.32	4.60	0.37	8.65	147.84
2400.00	0.71	127.65	2399.95	1.03	-8.18	5.50	0.15	9.86	146.05
2500.00	0.37	140.91	2499.95	0.90	-8.81	6.20	0.36	10.77	144.86
2600.00	0.98	224.85	2599.94	1.76	-9.66	5.80	1.01	11.27	149.03
2700.00	0.85	227.35	2699.93	3.35	-10.77	4.65	0.14	11.73	156.65
2800.00	1.05	235.63	2799.92	5.01	-11.79	3.35	0.24	12.26	164.15
2900.00	1.12	230.79	2899.90	6.90	-12.93	1.84	0.12	13.06	171.92
3000.00	1.21	256.98	2999.88	8.81	-13.78	0.05	0.54	13.78	179.80
3100.00	1.52	254.24	3099.85	10.96	-14.38	-2.26	0.32	14.56	188.92
3200.00	1.34	244.62	3199.82	13.31	-15.24	-4.59	0.30	15.92	196.76
3300.00	1.47	249.34	3299.79	15.65	-16.20	-6.85	0.17	17.58	202.91
3400.00	1.50	247.72	3399.76	18.11	-17.14	-9.26	0.05	19.48	208.37
3500.00	1.37	236.19	3499.72	20.54	-18.31	-11.46	0.32	21.60	212.05
3600.00	1.05	233.57	3599.70	22.64	-19.52	-13.19	0.32	23.56	214.06
3700.00	1.01	245.86	3699.69	24.41	-20.42	-14.73	0.22	25.18	215.81
3800.00	1.03	234.42	3799.67	26.15	-21.30	-16.27	0.20	26.80	217.37
3900.00	0.49	235.58	3899.66	27.47	-22.07	-17.35	0.54	28.07	218.18
4000.00	0.65	226.00	3999.66	28.46	-22.70	-18.11	0.19	29.04	218.58
4100.00	0.70	187.52	4099.65	29.48	-23.70	-18.60	0.45	30.13	218.12
4200.00	0.75	168.51	4199.64	30.24	-24.95	-18.55	0.24	31.09	216.63
4300.00	1.07	169.46	4299.63	31.01	-26.51	-18.25	0.32	32.18	214.54
4400.00	1.29	164.75	4399.61	31.94	-28.51	-17.78	0.24	33.60	211.95
4500.00	1.06	166.77	4499.59	32.83	-30.50	-17.27	0.23	35.05	209.53
4600.00	1.25	177.31	4599.57	33.91	-32.49	-17.01	0.28	36.67	207.64
4700.00	0.98	168.84	4699.55	34.98	-34.42	-16.80	0.32	38.30	206.01
4800.00	1.05	179.15	4799.53	35.97	-36.17	-16.62	0.20	39.81	204.67



Scientific Drilling International

Survey Report

Company: XTO	Date: 07/27/2006	Time: 21:10:08	Page: 2
Field: University Block 9 (Devonian)	Co-ordinate(NE) Reference:	Site: Andrews County, Texas, Grid North	
Site: Andrews County, Texas	Vertical (TVD) Reference:	SITE 0.0	
Well: Texas L #6	Section (VS) Reference:	Well (0.00N,0.00E,230.04Azi)	
Wellpath: VH - Job #32K0106055	Survey Calculation Method:	Minimum Curvature	Db: Sybase

Survey

MD ft	Incl deg	Azim deg	TVD ft	VS ft	N/S ft	E/W ft	DLS deg/100ft	ClsD ft	ClsA deg
4900.00	1.02	179.07	4899.52	37.11	-37.98	-16.59	0.03	41.44	203.59
5000.00	1.01	192.80	4999.50	38.37	-39.73	-16.77	0.24	43.12	202.88
5100.00	0.84	175.40	5099.49	39.49	-41.32	-16.91	0.33	44.64	202.25
5200.00	0.62	194.05	5199.48	40.36	-42.57	-16.98	0.32	45.84	201.74
5300.00	0.74	183.62	5299.47	41.24	-43.74	-17.15	0.17	46.99	201.41
5400.00	0.54	194.67	5399.47	42.07	-44.84	-17.31	0.23	48.07	201.11
5500.00	0.68	179.46	5499.46	42.83	-45.89	-17.42	0.21	49.09	200.79
5600.00	0.67	208.28	5599.45	43.75	-47.00	-17.70	0.34	50.22	200.63
5700.00	0.53	220.66	5699.45	44.75	-47.87	-18.27	0.19	51.24	200.89
5800.00	0.84	232.52	5799.44	45.94	-48.66	-19.16	0.34	52.30	201.49
5900.00	1.07	243.36	5899.43	47.58	-49.53	-20.57	0.29	53.63	202.56
6000.00	1.05	256.94	5999.41	49.30	-50.15	-22.30	0.25	54.89	203.97
6100.00	1.23	250.19	6099.39	51.13	-50.73	-24.20	0.22	56.20	205.51
6200.00	1.09	247.23	6199.37	53.05	-51.46	-26.09	0.15	57.69	206.89
6300.00	1.14	256.71	6299.35	54.84	-52.05	-27.93	0.19	59.08	208.22
6400.00	1.30	257.10	6399.33	56.74	-52.54	-30.01	0.16	60.50	209.73
6500.00	1.40	253.72	6499.30	58.87	-53.13	-32.29	0.13	62.17	211.29
6600.00	1.33	248.10	6599.27	61.09	-53.91	-34.54	0.15	64.02	212.65
6700.00	1.28	256.15	6699.25	63.20	-54.61	-36.70	0.19	65.79	213.90
6800.00	1.49	253.97	6799.22	65.39	-55.23	-39.03	0.22	67.63	215.25
6900.00	1.59	247.83	6899.18	67.90	-56.12	-41.57	0.19	69.83	216.53
7000.00	1.56	249.79	6999.14	70.50	-57.11	-44.13	0.06	72.17	217.69
7100.00	1.50	245.89	7099.11	73.04	-58.12	-46.60	0.12	74.49	218.72
7200.00	1.62	255.69	7199.07	75.58	-59.00	-49.16	0.29	76.80	219.80
7300.00	1.81	258.54	7299.03	78.24	-59.66	-52.08	0.21	79.20	221.12
7400.00	1.74	266.86	7398.98	80.84	-60.06	-55.15	0.27	81.54	222.56
7500.00	1.71	287.50	7498.93	82.86	-59.69	-58.08	0.62	83.29	224.22
7600.00	1.86	288.16	7598.88	84.52	-58.74	-61.05	0.15	84.72	226.10
7700.00	1.92	292.95	7698.83	86.14	-57.58	-64.13	0.17	86.19	228.08
7800.00	1.92	286.26	7798.77	87.83	-56.46	-67.28	0.22	87.83	230.00
7900.00	1.88	292.50	7898.72	89.52	-55.36	-70.41	0.21	89.57	231.82
8000.00	1.98	289.08	7998.66	91.17	-54.17	-73.56	0.15	91.35	233.63
8100.00	1.89	288.50	8098.61	92.92	-53.08	-76.75	0.09	93.32	235.33
8200.00	2.04	286.09	8198.55	94.78	-52.06	-80.03	0.17	95.47	236.95
8300.00	1.48	284.98	8298.50	96.51	-51.24	-82.98	0.56	97.53	238.31
8400.00	1.92	285.94	8398.46	98.20	-50.44	-85.84	0.44	99.57	239.56
8500.00	1.69	298.53	8498.41	99.68	-49.28	-88.75	0.46	101.51	240.96
8600.00	1.28	288.72	8598.37	100.80	-48.22	-91.10	0.48	103.08	242.11
8700.00	1.26	301.26	8698.35	101.73	-47.29	-93.10	0.28	104.42	243.07
8800.00	0.65	331.67	8798.33	101.97	-46.22	-94.31	0.77	105.03	243.89
8900.00	0.72	340.34	8898.33	101.64	-45.13	-94.79	0.12	104.98	244.54
9000.00	0.88	338.20	8998.32	101.18	-43.82	-95.29	0.16	104.88	245.30
9100.00	1.00	343.13	9098.30	100.60	-42.27	-95.82	0.14	104.74	246.20
9200.00	0.46	343.39	9198.30	100.10	-41.05	-96.19	0.54	104.59	246.89
9300.00	0.51	328.55	9298.29	99.87	-40.29	-96.54	0.13	104.61	247.35
9400.00	0.34	332.32	9398.29	99.75	-39.65	-96.91	0.17	104.71	247.75
9500.00	0.37	53.36	9498.29	99.36	-39.19	-96.79	0.46	104.42	247.96
9600.00	0.72	161.35	9598.28	99.27	-39.59	-96.33	0.91	104.15	247.66
9700.00	1.83	167.10	9698.26	100.22	-41.75	-95.77	1.12	104.47	246.45
9800.00	2.31	169.72	9798.19	101.94	-45.29	-95.06	0.49	105.29	244.53
9900.00	2.34	167.62	9898.11	103.89	-49.26	-94.26	0.09	106.35	242.41
10000.00	2.18	169.17	9998.03	105.76	-53.12	-93.46	0.17	107.51	240.39



Scientific Drilling International

Survey Report

Company: XTO Date: 07/27/2006 Time: 21:10:08 Page: 3
Field: University Block 9 (Devonian) Co-ordinate(NE) Reference: Site: Andrews County, Texas, Grid North
Site: Andrews County, Texas Vertical (TVD) Reference: SITE 0.0
Well: Texas L #6 Section (VS) Reference: Well (0.00N,0.00E,230.04Azi)
Wellpath: VH - Job #32K0106055 Survey Calculation Method: Minimum Curvature Db: Sybase

Survey

MD ft	Incl deg	Azim deg	TVD ft	VS ft	N/S ft	E/W ft	DLS deg/100ft	ClsD ft	ClsA deg
10100.00	2.33	170.37	10097.96	107.71	-57.00	-92.77	0.16	108.88	238.43
10200.00	2.17	171.92	10197.88	109.74	-60.88	-92.16	0.17	110.45	236.55
10300.00	2.12	173.07	10297.81	111.74	-64.59	-91.67	0.07	112.14	234.83
10400.00	2.42	187.99	10397.73	114.32	-68.51	-91.74	0.66	114.50	233.25
10500.00	2.36	188.68	10497.64	117.43	-72.64	-92.34	0.07	117.49	231.81
10600.00	1.96	187.62	10597.57	120.24	-76.37	-92.88	0.40	120.25	230.57
10650.00	1.98	191.69	10647.54	121.55	-78.06	-93.17	0.28	121.55	230.04

TOPOGRAPHIC LAND SURVEYORS OF TEXAS

Surveying and Mapping for the Energy Industry

2903 N. BIG SPRING • MIDLAND, TEXAS 79705
TELEPHONES: (915) 682-1653 • (800) 767-1653 • FAX (915) 682-1743

AUG 1 2000

ANDREWS

County, Texas

Description 1950' FSL & 1625' FEL

SECTION 11, BLOCK 9, UNIVERSITY LAND

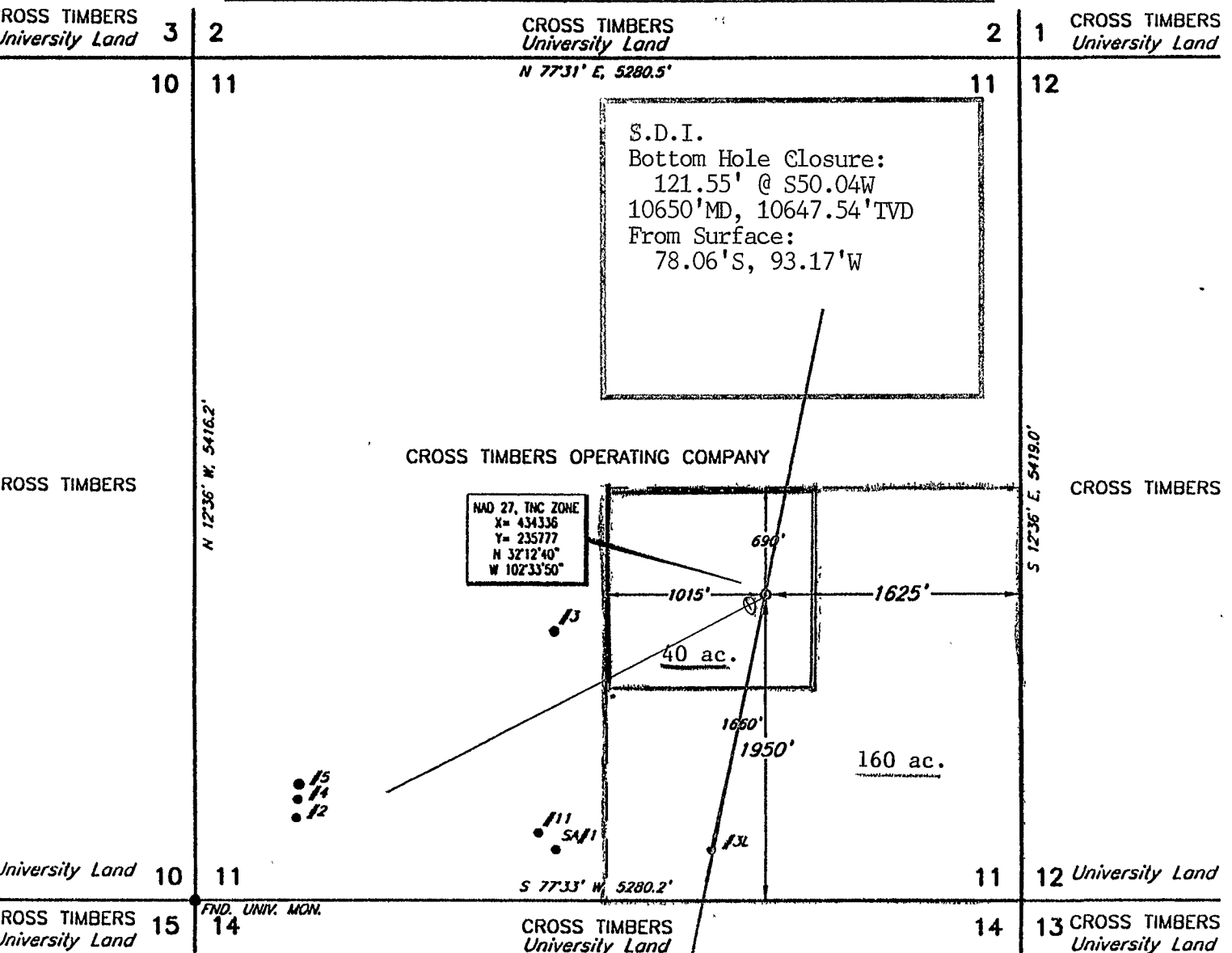

This location has been very carefully staked on the ground according to the best official survey records, maps, and other data available to us. Review this plot and notify us immediately of any possible discrepancy.

Operator CROSS TIMBERS OPERATING COMPANY Scale : 1" = 1000'

Lease Name & Well No. TEXAS "L" #6 Date Staked JULY 28, 2000

Ground Elev. 3156' Reference Stakes or ORIGINAL: 1950' FSL & 1650' FEL; ELEV.: 3156'
Alternate Location

Good Drill Site? YES Stakes Set BURIED PIPELINE 150' WEST OF ALTERNATE

Topography & Vegetation SANDY NATURAL PASTURE W/SCATTERED MESQUITE

Best Accessibility to Location FROM LEASE ROAD ±500' SOUTH OF LOCATION.

Distance & Direction
from Hwy Jct. or Town FROM JCT. OF U.S. 385 AND PAVED COUNTY ROAD (SW 5900) ±8.0 MILES SOUTH

OF ANDREWS, GO WEST 3.7 MILES ON PAVED COUNTY ROAD (SW 5900), THENCE NORTH 0.7 MILE ON LEASE

ROAD, THENCE EAST 0.7 MILE ON LEASE ROAD, THENCE NORTH 0.2 MILE, THENCE WEST 0.2 MILES TO A

POINT ±400' SOUTH OF LOCATION.

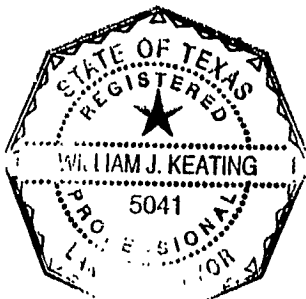

CERTIFICATION:

I, William J. Keating, a Registered Professional Land Surveyor, and an authorized agent of Topographic Land Surveyors, do hereby certify that the above described well location was surveyed and staked on the ground as shown herein.

William J. Keating
Texas Reg. No. 5041

Well Completion Report

XTO Energy

**Texas L #6H
Andrews County, TX**

42-003-38662

Tuesday, May 23, 2006



INTEQ

West Texas Area
2105 Market Street
Midland, Texas 79703
24 Hr (432) 694-9517
Fax (432) 694-5648



INTEQ

2105 Market Street
Midland, Texas 79703
Tel.(432) 694-9517
Fax. (432) 694-5648

Tuesday, May 23, 2006

Attention: Railroad Commission of Texas
Oil and Gas Division
P.O. Box 12967
Capital Station
Austin, TX 78711

Re: XTO Energy
Well Name: Texas L #6H
Section 11, block 9, University Land
Andrews County, TX
API # 42-003-38662

Enclosed, please find the original and one copy of the survey performed on the referenced well by Baker Hughes INTEQ (P-5 No. 046289).
Other information required by your office is as follows:

<u>Name and Title of Surveyor</u>	<u>Drainhole Number</u>	<u>Surveyed Depths</u>	<u>Dates Performed</u>	<u>Type of Survey</u>
Bill Vinson Surveyor	1	10135 - 11279	4/12/2006 - 4/25/2006	MWD

A certified plat on which the bottom hole location is oriented to the surface and to the lease line (or unit line in case of pooling) is attached to the survey report. If any other information is required, please contact the undersigned at the letterhead address and phone number.

Oscar Gomez
Well Planner

Texas L #6H
Andrews County, TX



INTEQ

2105 Market Street
Midland, Texas 79703
Tel.(432) 694-9517
Fax. (432) 694-5648

SURVEY CERTIFICATION SHEET

STATE OF TEXAS
COUNTY OF MIDLAND

I, **Bill Vinson**, Certify that; I am employed by Baker Hughes INTEQ; that I did on the day(s) of **4/12/2006 to 4/25/2006** conduct or supervise the taking of a MWD survey from a depth of **10135 to 11279** feet; that the data is true, correct, complete and within the limitations of the tool as set forth by Baker Hughes INTEQ; that I am authorized and qualified to make this report; that this survey was conducted at the request of **XTO Energy** for the **Texas L #6H** API # **42-003-38662** in **Andrews County, TX**; and that I have reviewed this report and find that it conforms to the principles and procedures as set forth by Baker Hughes INTEQ.

Bill Vinson
Surveyor

Texas L #6H
Andrews County, TX

Record of Survey

XTO Energy

**Texas L #6H
Andrews County, TX**

Tuesday, May 23, 2006

TOPOGRAPHIC LAND SURVEYORS OF TEXAS

Surveying and Mapping for the Energy Industry

2903 N. BIG SPRING * MIDLAND, TEXAS 79705
TELEPHONES: (915) 682-1653 * (800) 767-1653 * FAX (915) 682-1743

ANDREWS County, Texas

Description 1950' FSL & 1625' FEL

SECTION 11, BLOCK 9, UNIVERSITY LAND

NAD 27
GRID BEARINGS

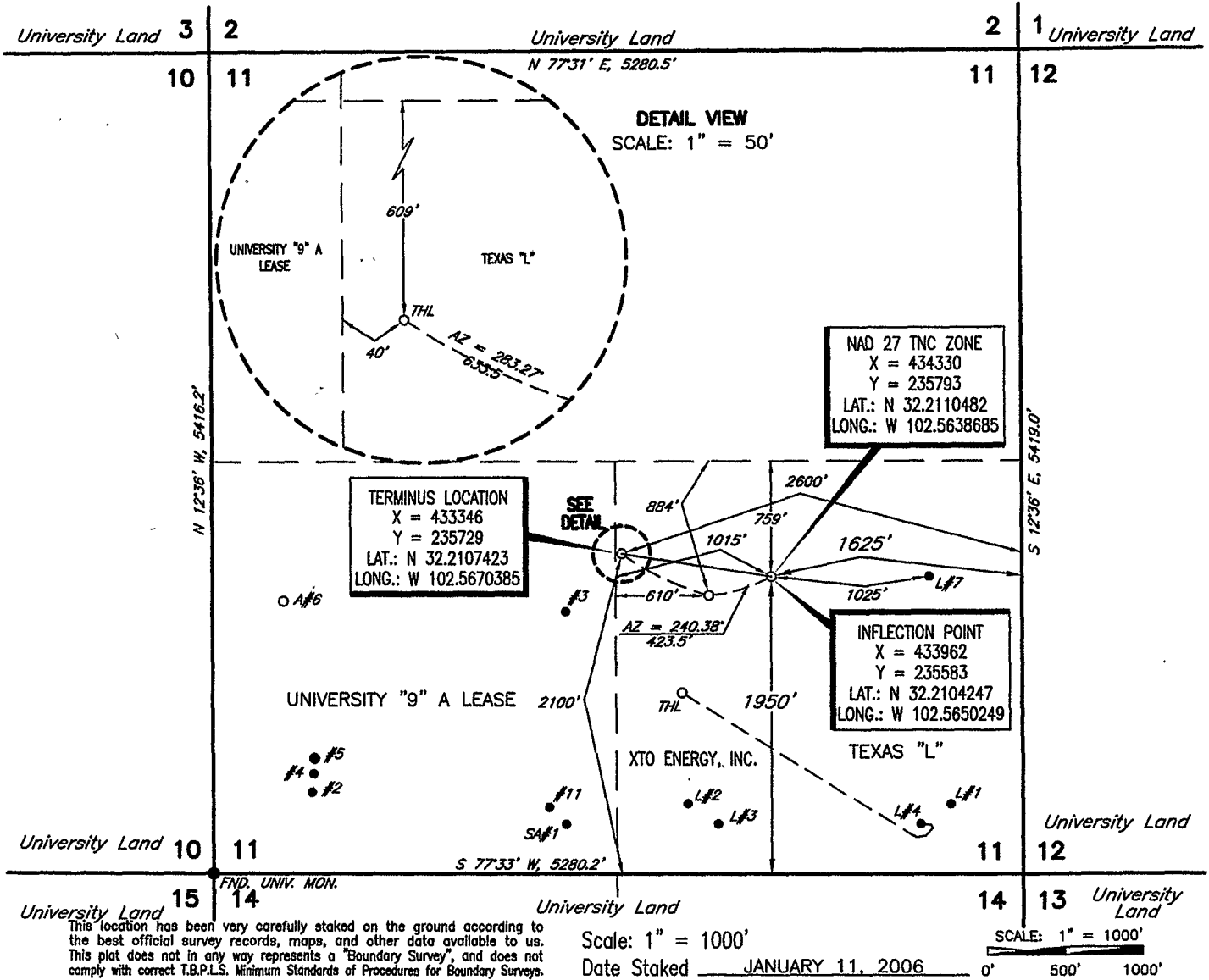

Operator **XTO ENERGY, INC.**

Lease Name & Well No. **TEXAS "L" #6**

Ground Elev. **3158'** Reference Stakes or **NONE**

Good Drill Site? **YES** Alternate Location

Stakes Set **±7.4 MILES SOUTH OF ANDREWS, TEXAS**

Topography & Vegetation **SANDY NATURAL PASTURE**

Best Accessibility to Location **FROM LEASE ROAD ±1260' EAST OF LOCATION.**

Distance & Direction

from Hwy Jct. or Town **FROM JCT. OF U.S. 385 AND PAVED COUNTY ROAD (SW 5900) ±8.0 MILES SOUTH**

OF ANDREWS, GO WEST 3.1 MILES ON PAVED COUNTY ROAD (SW 5900), THENCE NORTH 1.1 MILE ON LEASE

ROAD TO A POINT ±1260' EAST OF THE LOCATION.



Invoice #109731-3/726NE

E.U.O.
REVISED: 1/1/06; EUD

CERTIFICATION:

I, William J. Keating, a Registered Professional Land Surveyor, and an authorized agent of Topographic Land Surveyors, do hereby certify that the above described well location was surveyed and staked on the ground as shown herein.

William J. Keating
Texas Reg. No. 5041



INTEQ

XTO Energy	
Structure : Texas L #6H	Slot : slot #1
Field : University Land	Location : ANDREWS COUNTY, TEXAS

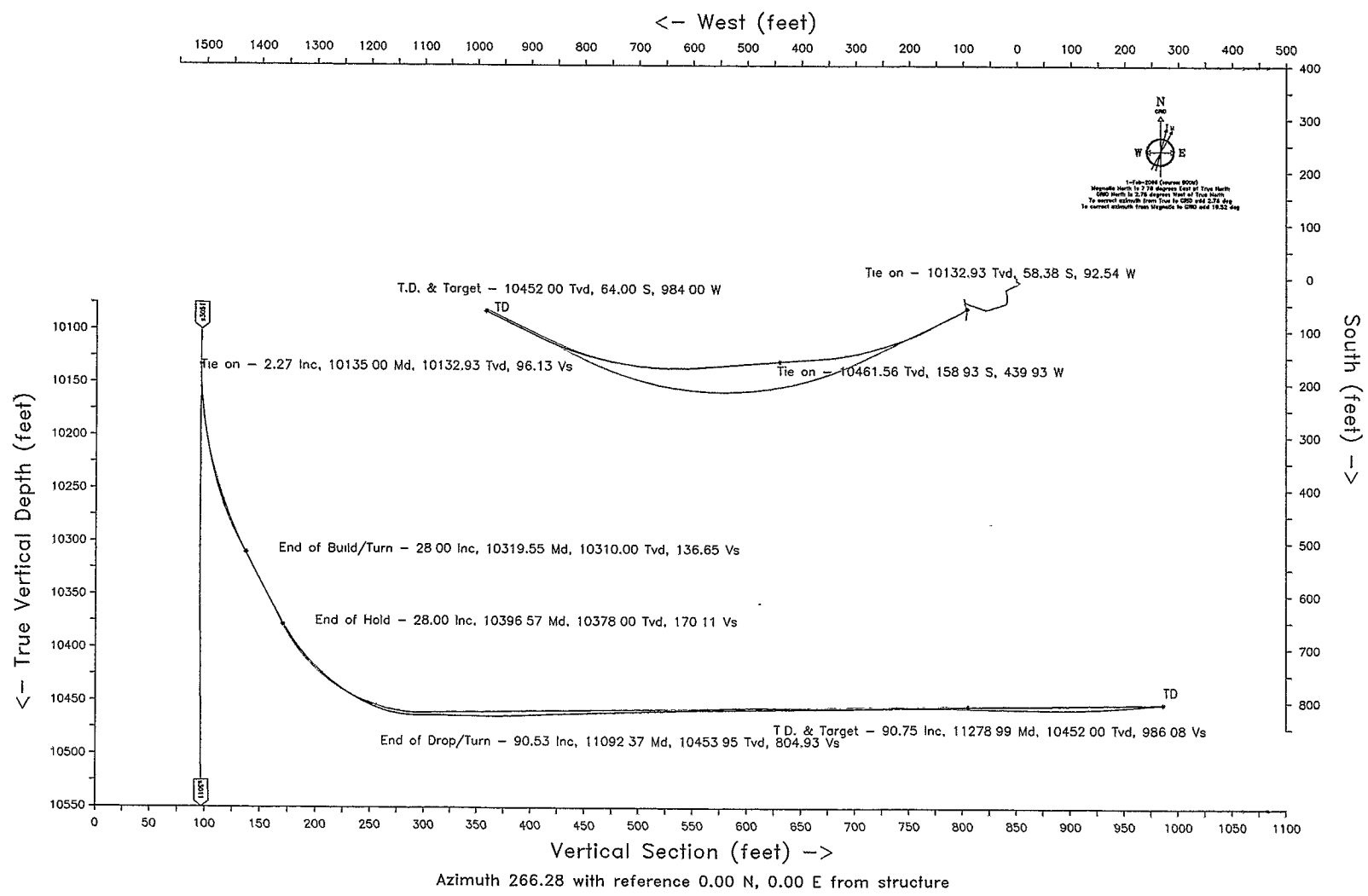



INTEQ

2105 market Street Midland, TX 79703 Ph. (432)694-9517 Fax. (432)694-5648

Survey Report

XTO Energy

Texas L #6H

Andrews County, TX

MWD

**Prepared By Oscar Gomez
Tuesday, April 25, 2006**

Measured Depth	Inclin. Degrees	Azimuth Degrees	True Vert Depth	R E C T A N G U L A R C O O R D I N A T E S		Dogleg Deg/100ft	Vert Sect
0.00	0.00	0.00	0.00	0.00 N	0.00 E	0.00	0.00
100.00	0.33	117.81	100.00	0.13 S	0.25 E	0.33	-0.25
200.00	0.23	139.44	200.00	0.42 S	0.64 E	0.14	-0.61
300.00	0.43	119.08	300.00	0.76 S	1.10 E	0.23	-1.05
400.00	0.11	169.65	400.00	1.03 S	1.44 E	0.37	-1.37
500.00	0.20	224.03	500.00	1.25 S	1.34 E	0.16	-1.26
600.00	0.31	192.66	599.99	1.64 S	1.16 E	0.17	-1.05
700.00	0.35	193.93	699.99	2.20 S	1.03 E	0.04	-0.88
800.00	0.43	193.89	799.99	2.86 S	0.86 E	0.08	-0.67
900.00	0.44	188.59	899.99	3.61 S	0.72 E	0.04	-0.48
1000.00	0.51	170.17	999.98	4.43 S	0.73 E	0.17	-0.44
1100.00	0.27	180.81	1099.98	5.10 S	0.81 E	0.25	-0.47
1200.00	0.16	71.00	1199.98	5.29 S	0.94 E	0.36	-0.59
1300.00	0.16	47.71	1299.98	5.15 S	1.17 E	0.06	-0.83
1400.00	0.17	8.25	1399.98	4.91 S	1.29 E	0.11	-0.97
1500.00	0.18	168.55	1499.98	4.92 S	1.35 E	0.34	-1.02
1600.00	0.16	173.46	1599.98	5.21 S	1.39 E	0.02	-1.05
1700.00	0.21	176.74	1699.98	5.53 S	1.42 E	0.05	-1.06
1800.00	0.18	176.74	1799.98	5.87 S	1.44 E	0.03	-1.06
1900.00	0.22	173.11	1899.98	6.22 S	1.47 E	0.04	-1.06
2000.00	0.32	91.58	1999.98	6.42 S	1.77 E	0.36	-1.35
2100.00	0.62	93.85	2099.97	6.46 S	2.59 E	0.30	-2.17
2200.00	0.64	108.24	2199.97	6.67 S	3.66 E	0.16	-3.22
2300.00	0.72	139.27	2299.96	7.32 S	4.60 E	0.37	-4.12
2400.00	0.71	127.65	2399.95	8.18 S	5.50 E	0.15	-4.96
2500.00	0.37	140.91	2499.95	8.81 S	6.20 E	0.36	-5.61
2600.00	0.98	224.85	2599.94	9.66 S	5.80 E	1.01	-5.16
2700.00	0.85	227.35	2699.93	10.77 S	4.65 E	0.14	-3.94
2800.00	1.05	235.63	2799.92	11.79 S	3.35 E	0.24	-2.57
2900.00	1.12	230.79	2899.90	12.93 S	1.84 E	0.12	-0.99
3000.00	1.21	256.98	2999.88	13.78 S	0.05 E	0.54	0.85
3100.00	1.52	254.24	3099.85	14.38 S	2.26 W	0.32	3.19
3200.00	1.34	244.62	3199.82	15.24 S	4.59 W	0.30	5.57
3300.00	1.47	249.34	3299.79	16.20 S	6.85 W	0.17	7.88
3400.00	1.50	247.72	3399.76	17.14 S	9.26 W	0.05	10.35
3500.00	1.37	236.19	3499.72	18.31 S	11.46 W	0.32	12.63
3600.00	1.05	233.57	3599.70	19.52 S	13.19 W	0.32	14.43
3700.00	1.01	245.86	3699.69	20.42 S	14.73 W	0.22	16.03
3800.00	1.03	234.42	3799.67	21.30 S	16.27 W	0.20	17.62
3900.00	0.49	235.58	3899.66	22.07 S	17.35 W	0.54	18.75
4000.00	0.65	226.00	3999.66	22.70 S	18.11 W	0.19	19.55
4100.00	0.70	187.52	4099.65	23.70 S	18.60 W	0.45	20.10
4200.00	0.75	168.51	4199.64	24.95 S	18.55 W	0.24	20.13
4300.00	1.07	169.46	4299.63	26.51 S	18.25 W	0.32	19.94
4400.00	1.29	164.75	4399.61	28.51 S	17.78 W	0.24	19.60
4500.00	1.06	166.77	4499.59	30.50 S	17.27 W	0.23	19.22
4600.00	1.25	177.31	4599.57	32.49 S	17.01 W	0.28	19.09
4700.00	0.98	168.84	4699.55	34.42 S	16.80 W	0.32	19.00
4800.00	1.05	179.15	4799.53	36.17 S	16.62 W	0.20	18.93
4900.00	1.02	179.07	4899.52	37.98 S	16.59 W	0.03	19.02

All data is in feet unless otherwise stated.
Coordinates from structure and TVD from rotary table.
Bottom hole distance is 984.28 on azimuth 266.46 degrees from wellhead.
Vertical section is from S 0.00 E 0.00 on azimuth 266.27 degrees.
Calculation uses the minimum curvature method.
Presented by Baker Hughes INTEQ

XTO Energy
Texas L #6H, slot #1
University Land, ANDREWS COUNTY, TEXAS

SURVEY LISTING Page 2
Your ref : MWD
Last revised : 25-Apr-2006

Measured Depth	Inclin. Degrees	Azimuth Degrees	True Vert Depth	R E C T A N G U L A R C O O R D I N A T E S		Dogleg Deg/100ft	Vert Sect
5000.00	1.01	192.80	4999.50	39.73 S	16.77 W	0.24	19.32
5100.00	0.84	175.40	5099.49	41.32 S	16.91 W	0.33	19.56
5200.00	0.62	194.05	5199.48	42.57 S	16.98 W	0.32	19.71
5300.00	0.74	183.62	5299.47	43.74 S	17.15 W	0.17	19.96
5400.00	0.54	194.67	5399.47	44.84 S	17.31 W	0.23	20.19
5500.00	0.68	179.46	5499.46	45.89 S	17.42 W	0.21	20.37
5600.00	0.67	208.28	5599.45	47.00 S	17.70 W	0.34	20.72
5700.00	0.53	220.66	5699.45	47.87 S	18.27 W	0.19	21.35
5800.00	0.84	232.52	5799.44	48.66 S	19.16 W	0.34	22.28
5900.00	1.07	243.36	5899.43	49.53 S	20.57 W	0.29	23.75
6000.00	1.05	256.94	5999.41	50.15 S	22.30 W	0.25	25.52
6100.00	1.23	250.19	6099.39	50.73 S	24.20 W	0.22	27.45
6200.00	1.09	247.23	6199.37	51.46 S	26.09 W	0.15	29.38
6300.00	1.14	256.71	6299.35	52.05 S	27.93 W	0.19	31.26
6400.00	1.30	257.10	6399.33	52.54 S	30.01 W	0.16	33.36
6500.00	1.40	253.72	6499.30	53.13 S	32.29 W	0.13	35.67
6600.00	1.33	248.10	6599.27	53.91 S	34.54 W	0.15	37.97
6700.00	1.28	256.15	6699.25	54.61 S	36.70 W	0.19	40.17
6800.00	1.49	253.97	6799.22	55.23 S	39.03 W	0.22	42.54
6900.00	1.59	247.83	6899.18	56.12 S	41.57 W	0.19	45.13
7000.00	1.56	249.79	6999.14	57.11 S	44.13 W	0.06	47.75
7100.00	1.50	245.89	7099.11	58.12 S	46.60 W	0.12	50.28
7200.00	1.62	255.69	7199.07	59.00 S	49.16 W	0.29	52.90
7300.00	1.81	258.54	7299.03	59.66 S	52.08 W	0.21	55.85
7400.00	1.74	266.86	7398.98	60.06 S	55.15 W	0.27	58.94
7500.00	1.71	287.50	7498.93	59.69 S	58.08 W	0.62	61.84
7600.00	1.86	288.16	7598.88	58.74 S	61.05 W	0.15	64.74
7700.00	1.92	292.95	7698.83	57.58 S	64.13 W	0.17	67.74
7800.00	1.92	286.26	7798.77	56.46 S	67.28 W	0.22	70.82
7900.00	1.88	292.50	7898.72	55.36 S	70.41 W	0.21	73.86
8000.00	1.98	289.08	7998.66	54.17 S	73.56 W	0.15	76.92
8100.00	1.89	288.50	8098.61	53.08 S	76.75 W	0.09	80.04
8200.00	2.04	286.09	8198.55	52.06 S	80.03 W	0.17	83.24
8300.00	1.48	284.98	8298.50	51.24 S	82.98 W	0.56	86.14
8400.00	1.92	285.94	8398.46	50.44 S	85.84 W	0.44	88.94
8500.00	1.69	298.53	8498.41	49.28 S	88.75 W	0.46	91.77
8600.00	1.28	288.72	8598.37	48.22 S	91.10 W	0.48	94.05
8700.00	1.26	301.26	8698.35	47.29 S	93.10 W	0.28	95.98
8800.00	0.65	331.67	8798.33	46.22 S	94.31 W	0.77	97.12
8900.00	0.72	340.34	8898.33	45.13 S	94.79 W	0.12	97.52
9000.00	0.88	338.20	8998.32	43.82 S	95.29 W	0.16	97.94
9100.00	1.00	343.13	9098.30	42.27 S	95.82 W	0.14	98.37
9200.00	0.46	343.39	9198.30	41.05 S	96.19 W	0.54	98.66
9300.00	0.51	328.55	9298.29	40.29 S	96.54 W	0.13	98.96
9400.00	0.34	332.32	9398.29	39.65 S	96.91 W	0.17	99.28
9500.00	0.37	53.36	9498.29	39.19 S	96.79 W	0.46	99.13
9600.00	0.72	161.35	9598.28	39.59 S	96.33 W	0.91	98.70
9700.00	1.83	167.10	9698.26	41.75 S	95.77 W	1.12	98.28
9800.00	2.31	169.72	9798.19	45.29 S	95.06 W	0.49	97.80
9900.00	2.34	167.62	9898.11	49.26 S	94.26 W	0.09	97.26

All data is in feet unless otherwise stated.
Coordinates from structure and TVD from rotary table.
Bottom hole distance is 984.28 on azimuth 266.46 degrees from wellhead.
Vertical section is from S 0.00 E 0.00 on azimuth 266.27 degrees.
Calculation uses the minimum curvature method.
Presented by Baker Hughes INTEQ

XTO Energy
Texas L #6H, slot #1
University Land, ANDREWS COUNTY, TEXAS

SURVEY LISTING Page 3
Your ref : MWD
Last revised : 25-Apr-2006

Measured Depth	Inclin. Degrees	Azimuth Degrees	True Vert Depth	R E C T A N G U L A R C O O R D I N A T E S		Dogleg Deg/100ft	Vert Sect
10000.00	2.18	169.17	9998.03	53.12 S	93.46 W	0.17	96.72
10100.00	2.33	170.37	10097.96	57.00 S	92.77 W	0.16	96.28
10135.00	2.27	170.89	10132.93	58.38 S	92.54 W	0.17	96.14
10230.00	13.50	241.80	10226.98	65.51 S	102.05 W	13.61	106.10
10262.00	19.20	241.50	10257.67	69.79 S	109.97 W	17.81	114.28
10293.00	25.10	245.40	10286.37	74.97 S	120.44 W	19.60	125.06
10325.00	29.60	241.50	10314.79	81.57 S	133.57 W	15.13	138.59
10354.00	29.40	241.10	10340.03	88.43 S	146.09 W	0.97	151.53
10369.00	29.70	239.70	10353.08	92.08 S	152.52 W	5.02	158.19
10385.00	29.20	239.70	10367.01	96.05 S	159.31 W	3.12	165.23
10400.00	31.60	241.10	10379.95	99.80 S	165.92 W	16.68	172.06
10416.00	35.50	244.00	10393.28	103.86 S	173.76 W	26.35	180.15
10436.00	42.00	246.10	10408.87	109.12 S	185.11 W	33.15	191.82
10447.00	45.30	247.50	10416.83	112.11 S	192.09 W	31.26	198.98
10463.00	50.20	249.20	10427.58	116.47 S	203.10 W	31.62	210.25
10480.00	54.90	251.30	10437.92	121.02 S	215.80 W	29.33	223.21
10495.00	60.20	251.70	10445.96	125.04 S	227.80 W	35.40	235.45
10511.00	65.70	252.70	10453.24	129.39 S	241.36 W	34.82	249.27
10526.00	72.30	254.20	10458.61	133.37 S	254.78 W	44.98	262.92
10542.00	81.70	254.20	10462.21	137.61 S	269.76 W	58.75	278.14
10557.00	88.50	256.30	10463.49	141.41 S	284.21 W	47.43	292.80
10573.00	90.00	258.40	10463.70	144.92 S	299.82 W	16.13	308.61
10588.00	89.10	259.80	10463.81	147.75 S	314.54 W	11.10	323.49
10604.00	89.00	262.20	10464.08	150.25 S	330.34 W	15.01	339.42
10619.00	89.60	263.60	10464.26	152.11 S	345.23 W	10.15	354.39
10636.00	90.60	265.40	10464.23	153.74 S	362.15 W	12.11	371.38
10652.00	92.20	266.50	10463.84	154.87 S	378.10 W	12.13	387.38
10668.00	92.10	266.50	10463.24	155.84 S	394.06 W	0.62	403.36
10683.00	92.30	266.50	10462.67	156.76 S	409.02 W	1.33	418.35
10699.00	92.00	265.80	10462.07	157.83 S	424.97 W	4.76	434.34
10714.00	91.90	265.80	10461.56	158.93 S	439.93 W	0.67	449.33
10730.00	91.90	265.40	10461.03	160.16 S	455.87 W	2.50	465.32
10745.00	92.00	264.40	10460.51	161.49 S	470.80 W	6.70	480.31
10762.00	91.90	265.10	10459.94	163.04 S	487.72 W	4.16	497.29
10777.00	92.20	265.10	10459.40	164.32 S	502.66 W	2.00	512.28
10794.00	92.30	265.10	10458.73	165.77 S	519.58 W	0.59	529.26
10809.00	92.50	265.10	10458.10	167.05 S	534.51 W	1.33	544.25
10825.00	92.40	264.70	10457.42	168.48 S	550.43 W	2.57	560.23
10840.00	92.00	265.10	10456.84	169.81 S	565.36 W	3.77	575.21
10857.00	91.10	265.80	10456.38	171.16 S	582.30 W	6.71	592.21
10872.00	90.40	266.80	10456.19	172.12 S	597.27 W	8.14	607.20
10888.00	89.40	268.20	10456.22	172.82 S	613.26 W	10.75	623.20
10905.00	89.10	270.30	10456.44	173.04 S	630.25 W	12.48	640.17
10919.00	89.20	272.00	10456.65	172.76 S	644.25 W	12.16	654.12
10934.00	89.50	273.10	10456.82	172.10 S	659.23 W	7.60	669.03
10951.00	90.10	275.10	10456.88	170.88 S	676.19 W	12.28	685.87
10969.00	90.90	277.40	10456.72	168.92 S	694.08 W	13.53	703.60
10982.00	91.30	278.20	10456.47	167.16 S	706.95 W	6.88	716.33
10997.00	91.10	279.80	10456.15	164.81 S	721.77 W	10.75	730.96
11014.00	90.70	282.30	10455.89	161.55 S	738.45 W	14.89	747.39

✓ ✓
All data is in feet unless otherwise stated.
Coordinates from structure and TVD from rotary table.
Bottom hole distance is 984.28 on azimuth 266.46 degrees from wellhead.
Vertical section is from S 0.00 E 0.00 on azimuth 266.27 degrees.
Calculation uses the minimum curvature method.
Presented by Baker Hughes INTEQ

XTO Energy
Texas L #6H, slot #1
University Land, ANDREWS COUNTY, TEXAS

SURVEY LISTING Page 4
Your ref : MWD
Last revised : 25-Apr-2006

Measured Depth	Inclin. Degrees	Azimuth Degrees	True Vert Depth	R E C T A N G U L A R C O O R D I N A T E S		Dogleg Deg/100ft	Vert Sect
11028.00	90.10	283.30	10455.79	158.45 S	752.10 W	8.33	760.81
11045.00	89.20	284.40	10455.89	154.38 S	768.60 W	8.36	777.02
11060.00	89.00	286.50	10456.13	150.39 S	783.06 W	14.06	791.18
11076.00	88.80	288.30	10456.44	145.60 S	798.32 W	11.32	806.11
11092.00	89.10	290.40	10456.73	140.30 S	813.42 W	13.26	820.82
11108.00	89.30	291.80	10456.95	134.55 S	828.34 W	8.84	835.34
11123.00	89.20	292.80	10457.15	128.85 S	842.22 W	6.70	848.82
11140.00	89.50	294.90	10457.34	121.98 S	857.77 W	12.48	863.88
11155.00	89.50	296.00	10457.47	115.54 S	871.31 W	7.33	876.98
11171.00	89.20	294.90	10457.66	108.66 S	885.76 W	7.13	890.95
11202.00	92.50	296.30	10457.20	95.27 S	913.70 W	11.56	917.97
11228.00	93.80	296.70	10455.77	83.69 S	936.94 W	5.23	940.40
11279.00	93.80	296.70	10452.39	60.82 S	982.40 W	0.00	984.27 Proj. to Bit

All data is in feet unless otherwise stated.
Coordinates from structure and TVD from rotary table.
Bottom hole distance is 984.28 on azimuth 266.46 degrees from wellhead.
Vertical section is from S 0.00 E 0.00 on azimuth 266.27 degrees.
Calculation uses the minimum curvature method.
Presented by Baker Hughes INTEQ

Surveying and Mapping for the Energy Indu

2903 N. BIG SPRING * MIDLAND, TEXAS 79705
TELEPHONES: (915) 682-1653 * (800) 767-1653 * FAX (915) 682-1743

ANDREWS

County, Texas

Description 1950' FSL & 1625' FEL

SECTION 11. BLOCK 9. UNIVERSITY LAND

NAD 27
GRID BEARINGS

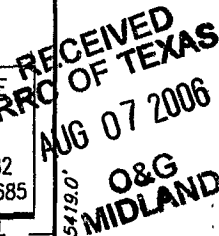

This location has been very carefully staked on the ground according to the best official survey records, maps; and other data available to us. This plat does not in any way represent a "Boundary Survey", and does not comply with correct I.B.P.L.S. Minimum Standards of Procedures for Boundary Surveys.

Scale: 1" = 1000'

Date Staked JANUARY 11, 2006

SCALE: 1" = 1000'



0' 500' 1000'

Operator XTO ENERGY, INC.

Lease Name & Well No. TEXAS "L" #6 H

Ground Elev. 3158' Reference Stakes or NONE

Alternate Location

Good Drill Site? YES Stakes Set ±7.4 MILES SOUTH OF ANDREWS, TEXAS

Topography & Vegetation SANDY NATURAL PASTURE

Best Accessibility to Location FROM LEASE ROAD ±1260' EAST OF LOCATION.

Distance & Direction

Distance & Direction
from Hwy Jct. or Town FROM JCT. OF U.S. 385 AND PAVED COUNTY ROAD (SW 5900) ±8.0 MILES SOUTH

OF ANDREWS, GO WEST 3.1 MILES ON PAVED COUNTY ROAD (SW 5900), THENCE NORTH 1.1 MILE ON LEASE

ROAD TO A POINT ±1260' EAST OF THE LOCATION.

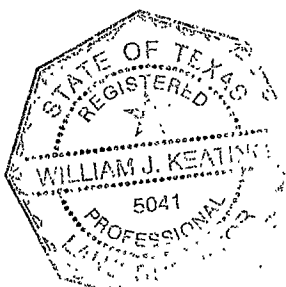
**CERTIFICATION:**

I, William J. Keating, a Registered Professional Land Surveyor, and an authorized agent of Topographic Land Surveyors, do hereby certify that the above described well location was surveyed and staked on the ground as shown herein.

 Texas Reg. No. 5041

Invoice #109731-3/726NE

E.U.O.

REVISED: 1/1/06; EUO