



Gyrodata Incorporated
3811 S. Co. Rd. 1285
Odessa, TX. 79765

432/561-8458
Fax: 432/563-7982

Date: October 23, 2009

XTO Energy
200 N. Loraine St.
Midland, Texas 79701

Attn: Regulatory Dept.

Re: **University Block 9 Well No. 8EC**
Andrews County, Texas

Please find enclosed a copy of the information filed with the Railroad Commission on the above referenced well.

If any additional information is required, please feel free to contact me.

Sincerely,

A handwritten signature in black ink, appearing to read "Jenna Tumlin".

Jenna Tumlin
Operations

Enclosure

RECEIVED
RRC OF TEXAS

JAN 08 2010

O&G
MIDLAND

gyro/data

Gyrodata Incorporated
3811 S. Co. Rd. 1285
Odessa, TX. 79765

432/561-8458
Fax: 432/563-7982

Date: November 16, 2009

Railroad Commission of Texas
Oil & Gas Division
P.O. Box 12967
Capitol Station
Austin, Texas 78711

Attn: Ms. Pam Johns

RE:
XTO Energy
University Block 9 Well No. 8EC
RRC Lease/Gas ID No. Not Assigned
University Block 9 (Devonian)
University Lands, Abstract not given
Andrews County, Texas
API No. 42-003-38502
CERTIFIED MAIL 7009082000119774461

Ms. Johns,

Enclosed, please find the original and one copy of the survey performed on the referenced well by Gyrodata, Inc. (P-5 No. 339711). Other information required by your office is as follows:

Name & Title Of Surveyor	Drainhole Number	Surveyed Depths	Dates Performed	Type of Survey
Wesley Vessell Surveyor	Original Hole	10271' - 12131'	10/30/09	Magnetic Gyroscopic

A certified plat on which the bottom hole location is oriented both to the surface location and to the lease lines (or unit lines in the case of pooling) is attached to the survey report. If any other information is required, please contact the undersigned at the letterhead address and phone number.

Sincerely,

Jena Tumlin
Operations
Enclosure

Serving the Work

Survey Instrumentation

RECEIVED
RRC OF TEXAS

JAN 0 8 2010

O&G
MIDLAND

A Gyrodata Directional Survey

for

XTO ENERGY

Lease: University Land Block 9 Well: 8EC,
Location: Key #36, Andrews County, Texas

Job Number: MID09091STW197

Run Date: 10/30/2009 1:33:10 PM

Surveyor: Thomas Shotwell; Chris Ray; Jeremy Tepe; Wesley Vessell

Survey Latitude: 0 deg 0 min 0 sec deg. N

RECEIVED
RRC OF TEXAS
JAN 08 2010
O&G
MIDLAND

A Gyrodata Directional Survey

XTO Energy
Lease: University Land Block 9 Well: 8EC
Location: Key #36, Andrews County, Texas
Job Number: MD0909ESTW197

MEASURED DEPTH feet	I N C L deg.	AZIMUTH deg.	VERTICAL SECTION feet	DOGLEG SEVERITY deg./ 100 ft.	VERTICAL DEPTH feet	CLOSURE DIST. AZIMUTH feet deg.	HORIZONTAL COORDINATES feet
10180.00	1.27	203.04	-18.2	0.00	10179.16	25.6 205.4	23.13 S 10.99 W
10271 FT TO 12131 FT MAGNETIC MULTISHOT SURVEY ALL MEASURED DEPTHS AND COORDINATES REFERENCED TO KEY # 36 tie in provided by pathfinder job # 101009006							
10271.00	15.20	72.90	-6.9	17.63	10269.15	20.5 179.7	20.53 S 0.09 E
10286.00	17.20	74.50	-2.7	13.66	10283.55	19.8 168.0	19.36 S 4.11 E
10302.00	19.90	76.50	2.4	17.33	10298.72	20.2 153.5	18.09 S 9.04 E
10317.00	23.10	74.70	7.8	21.78	10312.67	22.0 139.3	16.72 S 14.36 E
10334.00	25.40	73.30	14.8	13.94	10328.17	25.7 125.1	14.79 S 21.07 E
10349.00	28.60	72.10	21.6	21.64	10341.53	30.4 114.8	12.76 S 27.57 E
10365.00	29.20	71.80	29.3	3.86	10355.54	36.4 106.5	10.37 S 34.92 E
10380.00	31.20	71.20	36.9	13.48	10368.51	42.8 100.7	7.97 S 42.07 E
10397.00	34.50	71.20	46.1	19.41	10382.78	51.0 95.6	5.00 S 50.80 E
10412.00	38.30	72.00	55.0	25.53	10394.86	59.3 92.1	2.20 S 59.25 E
10428.00	41.60	72.40	65.3	20.69	10407.12	69.0 89.2	0.94 N 69.03 E
10443.00	45.80	72.70	75.6	28.03	10417.96	79.0 87.1	4.05 N 78.91 E
10460.00	49.50	72.40	88.2	21.80	10429.41	91.2 85.1	7.82 N 90.90 E
10475.00	53.70	72.10	99.9	28.04	10438.73	102.7 83.6	11.40 N 102.09 E
10491.00	57.30	72.10	113.1	22.50	10447.79	115.7 82.3	15.45 N 114.63 E
10506.00	61.40	71.20	126.0	27.82	10455.43	128.4 81.3	19.52 N 126.88 E
10523.00	65.00	70.00	141.2	22.09	10463.10	143.3 80.1	24.56 N 141.19 E
10538.00	69.40	69.90	155.0	29.34	10468.91	156.9 79.2	29.30 N 154.17 E
10555.00	73.20	70.50	171.1	22.60	10474.36	172.9 78.4	34.75 N 169.32 E

RECEIVED
RRC OF TEXAS
JAN 08 2010
O&G
MIDLAND

A Gyrodata Directional Survey

XTO Energy
Lease: University Land Block 9 Well: 8EC
Location: Key #36, Andrews County, Texas
Job Number: MD0909ESTW197

MEASURED DEPTH feet	I N C L deg.	AZIMUTH deg.	VERTICAL SECTION feet	DOGLEG SEVERITY deg./ 100 ft.	VERTICAL DEPTH feet	CLOSURE DIST. AZIMUTH feet deg.	HORIZONTAL COORDINATES feet
10570.00	77.30	71.00	185.6	27.52	10478.18	187.2 77.8	39.53 N 183.01 E
10586.00	81.20	71.50	201.3	24.57	10481.16	202.9 77.3	44.58 N 197.90 E
10601.00	86.00	72.40	216.2	32.55	10482.83	217.7 76.9	49.20 N 212.07 E
10617.00	89.10	71.70	232.2	19.86	10483.52	233.6 76.6	54.13 N 227.27 E
10632.00	90.40	71.50	247.2	8.77	10483.58	248.6 76.3	58.86 N 241.50 E
10648.00	90.50	72.30	263.2	5.04	10483.46	264.5 76.0	63.83 N 256.71 E
10680.00	90.10	72.80	295.1	2.00	10483.29	296.5 75.7	73.43 N 287.24 E
10711.00	89.90	73.30	326.1	1.74	10483.29	327.4 75.4	82.46 N 316.89 E
10742.00	89.80	73.50	357.0	0.72	10483.37	358.4 75.2	91.32 N 346.60 E
10774.00	90.90	69.70	389.0	12.36	10483.17	390.4 74.9	101.42 N 376.96 E
10805.00	90.80	69.20	420.0	1.64	10482.71	421.2 74.5	112.30 N 405.98 E
10837.00	90.90	69.50	452.0	0.99	10482.24	453.1 74.2	123.58 N 435.92 E
10868.00	90.70	69.30	483.0	0.91	10481.81	484.0 73.9	134.49 N 464.94 E
10900.00	91.10	69.60	515.0	1.56	10481.30	515.9 73.6	145.72 N 494.90 E
10931.00	91.10	71.00	546.0	4.52	10480.71	546.8 73.4	156.17 N 524.08 E
10963.00	91.00	70.90	578.0	0.44	10480.12	578.8 73.3	166.61 N 554.32 E
10995.00	90.80	71.10	610.0	0.88	10479.62	610.8 73.2	177.03 N 584.57 E
11026.00	90.70	71.00	641.0	0.46	10479.21	641.8 73.1	187.09 N 613.89 E
11058.00	90.40	70.90	673.0	0.99	10478.91	673.7 73.0	197.54 N 644.13 E
11089.00	90.60	68.50	704.0	7.77	10478.64	704.7 72.8	208.29 N 673.21 E
11121.00	90.20	68.70	736.0	1.40	10478.41	736.6 72.6	219.97 N 703.00 E
11153.00	90.30	68.70	767.9	0.31	10478.27	768.5 72.5	231.59 N 732.81 E
11184.00	90.20	68.40	798.9	1.02	10478.14	799.5 72.3	242.93 N 761.66 E
11216.00	90.30	68.40	830.9	0.31	10478.00	831.4 72.2	254.71 N 791.42 E

RECEIVED
RRC OF TEXAS
JAN 08 2010
O&G
MIDLAND

A Gyrodata Directional Survey

XTO Energy
Lease: University Land Block 9 Well: 8EC
Location: Key #36, Andrews County, Texas
Job Number: MD0909ESTW197

MEASURED DEPTH feet	I N C L deg.	AZIMUTH deg.	VERTICAL SECTION feet	DOGLEG SEVERITY deg/ 100 ft.	VERTICAL DEPTH feet	CLOSURE DIST. AZIMUTH feet deg.	HORIZONTAL COORDINATES feet
11246.00	90.50	68.40	860.9	0.67	10477.79	861.3 72.0	265.75 N 819.31 E
11277.00	90.50	68.00	891.9	1.29	10477.52	892.3 71.9	277.26 N 848.09 E
11308.00	92.40	68.30	922.8	6.20	10476.73	923.2 71.8	288.80 N 876.85 E
11340.00	92.80	68.30	954.8	1.25	10475.28	955.1 71.7	300.62 N 906.56 E
11371.00	93.10	68.40	985.7	1.02	10473.69	986.0 71.6	312.04 N 935.33 E
11403.00	91.20	68.50	1017.7	5.95	10472.49	1017.9 71.5	323.78 N 965.07 E
11434.00	90.80	68.30	1048.7	1.44	10471.95	1048.9 71.4	335.19 N 993.89 E
11466.00	90.50	67.70	1080.7	2.10	10471.58	1080.8 71.3	347.18 N 1023.56 E
11497.00	90.60	67.60	1111.6	0.46	10471.28	1111.8 71.2	358.97 N 1052.23 E
11528.00	90.20	67.60	1142.6	1.29	10471.07	1142.7 71.1	370.78 N 1080.89 E
11560.00	90.40	67.30	1174.6	1.13	10470.90	1174.7 71.0	383.05 N 1110.44 E
11592.00	90.60	67.40	1206.5	0.70	10470.62	1206.6 70.9	395.37 N 1139.97 E
11623.00	90.80	67.60	1237.5	0.91	10470.24	1237.5 70.8	407.24 N 1168.61 E
11654.00	90.70	67.40	1268.4	0.72	10469.84	1268.5 70.7	419.10 N 1197.25 E
11686.00	90.90	67.60	1300.4	0.88	10469.39	1300.4 70.6	431.34 N 1226.81 E
11717.00	90.70	67.30	1331.3	1.16	10468.96	1331.4 70.6	443.23 N 1255.44 E
11749.00	90.70	67.50	1363.3	0.62	10468.57	1363.3 70.5	455.53 N 1284.98 E
11780.00	90.50	67.50	1394.3	0.65	10468.24	1394.3 70.4	467.39 N 1313.62 E
11811.00	90.50	67.80	1425.3	0.97	10467.97	1425.3 70.4	479.18 N 1342.29 E
11843.00	90.40	67.90	1457.2	0.44	10467.72	1457.2 70.3	491.24 N 1371.92 E
11875.00	90.20	68.60	1489.2	2.28	10467.55	1489.2 70.3	503.10 N 1401.64 E
11906.00	90.30	68.20	1520.2	1.33	10467.42	1520.2 70.2	514.51 N 1430.47 E
11937.00	89.90	68.20	1551.2	1.29	10467.36	1551.2 70.2	526.02 N 1459.25 E
11969.00	89.50	68.90	1583.2	2.52	10467.53	1583.2 70.1	537.73 N 1489.03 E

RECEIVED
RRC OF TEXAS
JAN 08 2010
O&G
MIDLAND

A Gyrodata Directional Survey

XTO Energy
Lease: University Land Block 9 Well: 8EC
Location: Key #36, Andrews County, Texas
Job Number: MD0909ESTW197

MEASURED DEPTH feet	INCL deg.	AZIMUTH deg.	VERTICAL SECTION feet	DOGLEG SEVERITY deg./ 100 ft.	VERTICAL DEPTH feet	CLOSURE DIST. AZIMUTH feet deg.	HORIZONTAL COORDINATES feet
12000.00	89.50	68.40	1614.1	1.61	10467.80	1614.1 70.1	549.01 N 1517.90 E
12032.00	89.40	68.70	1646.1	0.99	10468.11	1646.1 70.1	560.71 N 1547.69 E
12064.00	89.30	68.30	1678.1	1.29	10468.47	1678.1 70.1	572.44 N 1577.46 E
12093.00	89.20	68.40	1707.1	0.49	10468.85	1707.1 70.0	583.14 N 1604.41 E
12131.00	89.20	68.40	1745.1	0.00	10469.38	1745.1 70.0	597.13 N 1639.74 E

Final Station Closure: Distance: 1745.08 ft Az: 69.99 deg.

RECEIVED
RRC OF TEXAS
JAN 08 2010
O&G
MIDLAND



Gyrodata Incorporated
3811 S. Co. Rd. 1285
Odessa, TX. 79765

432/561-8458
Fax: 432/563-7982

State of Texas
County of Harris

I, Jena Tumlin, certify that; I am employed by Gyrodata Inc.; that I am authorized and qualified to review the magnetic Gyroscopic Multishot survey from a depth of 10271 feet to a depth of 12131 feet conducted on the day(s) of 10/30/09 through 10/30/09; that this survey was conducted at the request of XTO Energy for the University Block 9 Well No. 8EC API No. 42-003-38502 in Andrews County, Texas; that the data is true, correct, complete, and within the limitations of the tool as set forth by Gyrodata Inc; that I am authorized and qualified to make this report; and that I have reviewed this report and find that it conforms to the principles and procedures as set forth by Gyrodata Inc.



Jena Tumlin
Operations

Serving the World

Survey Instrumentation

RECEIVED
RRC OF TEXAS

JAN 08 2010

O&G
MIDLAND

TOPOGRAPHIC

SURVEYING • MAPPING • GIS • GPS
2903 N. BIG SPRING • MIDLAND, TEXAS 79705
TELEPHONE: (432) 682-1653 (800) 767-1653 • FAX (432) 682-1743

"AS-DRILLED"

ANDREWS County, Texas
SHL: 1450' FNL & 1502' FEL
Description BHL: 1221' FNL & 228' FWL (SEC. 13)

NAD 27
GRID BEARINGS

SECTION 14, BLOCK 9, UNIVERSITY LAND

GYRODATA BOTTOM HOLE LOCATION
1745.08 FEET @ 69.99 DEGREES OF
SURFACE LOCATION
MD 12131' TVD 10469.38'
EAST 1639.74' NORTH 597.13'

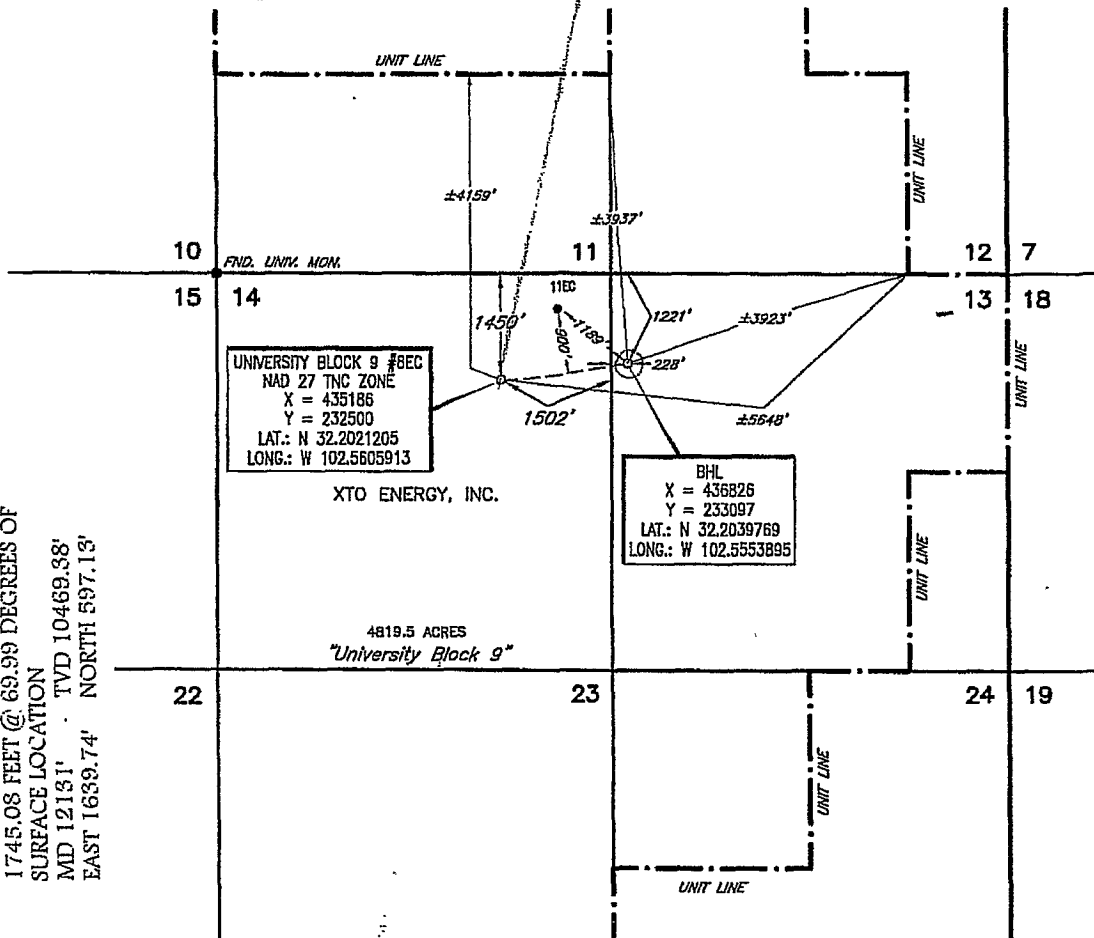

SCALE: 1" = 2000'
0' 1000' 2000'

AS-DRILLED INFORMATION PROVIDED
BY XTO ENERGY, INC.

This location has been very carefully staked on the ground according to the best official survey records, maps, and other data available to us. This plot does not in any way represent a "Boundary Survey", and does not comply with correct T.B.P.L.S. Minimum Standards of Procedures for Boundary Surveys.

Operator

XTO
ENERGY, INC.

Date Staked MAY 1, 2009

Lease Name & Well No. UNIVERSITY BLOCK 9 #8EC

JAN 0 8 2010

Ground Elev. 3151' Reference Stakes or NONE

Alternate Location

Good Drill Site? YES Stakes Set ±8.0 MILES SOUTHWEST OF ANDREWS, TEXAS

O&G
MIDLAND

Topography & Vegetation EXISTING WELL PAD

Best Accessibility to Location FROM LEASE ROAD ±150' WEST OF THE LOCATION

Distance & Direction

from Hwy Jct. or Town FROM THE JCT. OF U.S. HWY. 385 & COUNTY ROAD 5900, GO WEST 3.1 ON

COUNTY ROAD 5900, THENCE NORTH 0.6 MILES ON LEASE ROAD, THENCE WEST 0.5 MILES, THENCE SOUTH

0.1 MILES TO A POINT ±150' WEST OF LOCATION.



CERTIFICATION:

I, Robert J. Overton, Jr., a Registered Professional Land Surveyor, and an authorized agent of Topographic Land Surveyors, do hereby certify that in my professional opinion the above described well location was surveyed and staked on the ground as shown. This plat is for Texas Railroad Commission permitting only.

Robert J. Overton, Jr.

Texas Reg. No.

5916

Invoice # 150172/726NE

E.U.O.
REVISED: 10/29/09; EUO

gyro/data

Gyrodata Incorporated
3811 S. Co. Rd. 1285
Odessa, TX. 79765

432/561-8458
Fax: 432/563-7982

Date: November 16, 2009

Railroad Commission of Texas
Oil & Gas Division
P.O. Box 12967
Capitol Station
Austin, Texas 78711

RECEIVED
RRC OF TEXAS

DEC 16 2009

O&G
AUSTIN TX

Attn: Ms. Pam Johns

RE:
XTO Energy
University Block 9 Well No. 8EC
RRC Lease/Gas ID No. Not Assigned
University Block 9 (Devonian)
University Lands, Abstract not given
Andrews County, Texas
API No. 42-003-38502
CERTIFIED MAIL 7009082000119774461

Ms. Johns,

Enclosed, please find the original and one copy of the survey performed on the referenced well by Gyrodata, Inc. (P-5 No. 339711). Other information required by your office is as follows:

Name & Title Of Surveyor	Drainhole Number	Surveyed Depths	Dates Performed	Type of Survey
Wesley Vessell Surveyor	Original Hole	10271' - 12131'	10/30/09	Magnetic Gyroscopic

A certified plat on which the bottom hole location is oriented both to the surface location and to the lease lines (or unit lines in the case of pooling) is attached to the survey report. If any other information is required, please contact the undersigned at the letterhead address and phone number.

Sincerely,

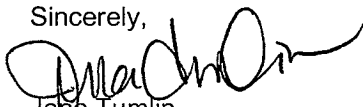
Jenna Tumlin
Operations
Enclosure

A Gyrodata Directional Survey

for

XTO ENERGY

Lease: University Land Block 9 Well: 8EC,
Location: Key #36, Andrews County, Texas

Job Number: MD0909ESTW197

Run Date: 10/30/2009 1:33:10 PM

Surveyor: Thomas Shotwell; Chris Ray; Jeremy Tepe; Wesley Vessell

Survey Latitude: 0 deg 0 min 0 sec deg. N

A Gyrodata Directional Survey

XTO Energy

Lease: University Land Block 9 Well: 8EC

Location: Key #36, Andrews County, Texas

Job Number: MD0909ESTW197

MEASURED DEPTH feet	INCL deg.	AZIMUTH deg.	VERTICAL SECTION feet	DOGLEG SEVERITY deg./ 100 ft.	VERTICAL DEPTH feet	CLOSURE DIST. AZIMUTH feet deg.	HORIZONTAL COORDINATES feet
10180.00	1.27	203.04	-18.2	0.00	10179.16	25.6 205.4	23.13 S 10.99 W

10271 FT TO 12131 FT MAGNETIC MULTISHOT SURVEY							
ALL MEASURED DEPTHS AND COORDINATES REFERENCED TO KEY # 36							
tie in provided by pathfinder job # 101009006							

10271.00	15.20	72.90	-6.9	17.63	10269.15	20.5 179.7	20.53 S 0.09 E
10286.00	17.20	74.50	-2.7	13.66	10283.55	19.8 168.0	19.36 S 4.11 E
10302.00	19.90	76.50	2.4	17.33	10298.72	20.2 153.5	18.09 S 9.04 E
10317.00	23.10	74.70	7.8	21.78	10312.67	22.0 139.3	16.72 S 14.36 E
10334.00	25.40	73.30	14.8	13.94	10328.17	25.7 125.1	14.79 S 21.07 E
10349.00	28.60	72.10	21.6	21.64	10341.53	30.4 114.8	12.76 S 27.57 E
10365.00	29.20	71.80	29.3	3.86	10355.54	36.4 106.5	10.37 S 34.92 E
10380.00	31.20	71.20	36.9	13.48	10368.51	42.8 100.7	7.97 S 42.07 E
10397.00	34.50	71.20	46.1	19.41	10382.78	51.0 95.6	5.00 S 50.80 E
10412.00	38.30	72.00	55.0	25.53	10394.86	59.3 92.1	2.20 S 59.25 E
10428.00	41.60	72.40	65.3	20.69	10407.12	69.0 89.2	0.94 N 69.03 E
10443.00	45.80	72.70	75.6	28.03	10417.96	79.0 87.1	4.05 N 78.91 E
10460.00	49.50	72.40	88.2	21.80	10429.41	91.2 85.1	7.82 N 90.90 E
10475.00	53.70	72.10	99.9	28.04	10438.73	102.7 83.6	11.40 N 102.09 E
10491.00	57.30	72.10	113.1	22.50	10447.79	115.7 82.3	15.45 N 114.63 E
10506.00	61.40	71.20	126.0	27.82	10455.43	128.4 81.3	19.52 N 126.88 E
10523.00	65.00	70.00	141.2	22.09	10463.10	143.3 80.1	24.56 N 141.19 E
10538.00	69.40	69.90	155.0	29.34	10468.91	156.9 79.2	29.30 N 154.17 E
10555.00	73.20	70.50	171.1	22.60	10474.36	172.9 78.4	34.75 N 169.32 E

A Gyrodata Directional Survey

XTO Energy

Lease: University Land Block 9 Well: 8EC

Location: Key #36, Andrews County, Texas

Job Number: MD0909ESTW197

MEASURED DEPTH feet	I N C L deg.	AZIMUTH deg.	VERTICAL SECTION feet	DOGLEG SEVERITY deg./ 100 ft.	VERTICAL DEPTH feet	CLOSURE DIST. AZIMUTH feet deg.	HORIZONTAL COORDINATES feet
10570.00	77.30	71.00	185.6	27.52	10478.18	187.2 77.8	39.53 N 183.01 E
10586.00	81.20	71.50	201.3	24.57	10481.16	202.9 77.3	44.58 N 197.90 E
10601.00	86.00	72.40	216.2	32.55	10482.83	217.7 76.9	49.20 N 212.07 E
10617.00	89.10	71.70	232.2	19.86	10483.52	233.6 76.6	54.13 N 227.27 E
10632.00	90.40	71.50	247.2	8.77	10483.58	248.6 76.3	58.86 N 241.50 E
10648.00	90.50	72.30	263.2	5.04	10483.46	264.5 76.0	63.83 N 256.71 E
10680.00	90.10	72.80	295.1	2.00	10483.29	296.5 75.7	73.43 N 287.24 E
10711.00	89.90	73.30	326.1	1.74	10483.29	327.4 75.4	82.46 N 316.89 E
10742.00	89.80	73.50	357.0	0.72	10483.37	358.4 75.2	91.32 N 346.60 E
10774.00	90.90	69.70	389.0	12.36	10483.17	390.4 74.9	101.42 N 376.96 E
10805.00	90.80	69.20	420.0	1.64	10482.71	421.2 74.5	112.30 N 405.98 E
10837.00	90.90	69.50	452.0	0.99	10482.24	453.1 74.2	123.58 N 435.92 E
10868.00	90.70	69.30	483.0	0.91	10481.81	484.0 73.9	134.49 N 464.94 E
10900.00	91.10	69.60	515.0	1.56	10481.30	515.9 73.6	145.72 N 494.90 E
10931.00	91.10	71.00	546.0	4.52	10480.71	546.8 73.4	156.17 N 524.08 E
10963.00	91.00	70.90	578.0	0.44	10480.12	578.8 73.3	166.61 N 554.32 E
10995.00	90.80	71.10	610.0	0.88	10479.62	610.8 73.2	177.03 N 584.57 E
11026.00	90.70	71.00	641.0	0.46	10479.21	641.8 73.1	187.09 N 613.89 E
11058.00	90.40	70.90	673.0	0.99	10478.91	673.7 73.0	197.54 N 644.13 E
11089.00	90.60	68.50	704.0	7.77	10478.64	704.7 72.8	208.29 N 673.21 E
11121.00	90.20	68.70	736.0	1.40	10478.41	736.6 72.6	219.97 N 703.00 E
11153.00	90.30	68.70	767.9	0.31	10478.27	768.5 72.5	231.59 N 732.81 E
11184.00	90.20	68.40	798.9	1.02	10478.14	799.5 72.3	242.93 N 761.66 E
11216.00	90.30	68.40	830.9	0.31	10478.00	831.4 72.2	254.71 N 791.42 E

A Gyrodata Directional Survey

XTO Energy

Lease: University Land Block 9 Well: 8EC

Location: Key #36, Andrews County, Texas

Job Number: MD0909ESTW197

MEASURED DEPTH feet	I N C L deg.	AZIMUTH deg.	VERTICAL SECTION feet	DOGLEG SEVERITY deg./ 100 ft.	VERTICAL DEPTH feet	CLOSURE DIST. AZIMUTH feet deg.	HORIZONTAL COORDINATES feet
11246.00	90.50	68.40	860.9	0.67	10477.79	861.3 72.0	265.75 N 819.31 E
11277.00	90.50	68.00	891.9	1.29	10477.52	892.3 71.9	277.26 N 848.09 E
11308.00	92.40	68.30	922.8	6.20	10476.73	923.2 71.8	288.80 N 876.85 E
11340.00	92.80	68.30	954.8	1.25	10475.28	955.1 71.7	300.62 N 906.56 E
11371.00	93.10	68.40	985.7	1.02	10473.69	986.0 71.6	312.04 N 935.33 E
11403.00	91.20	68.50	1017.7	5.95	10472.49	1017.9 71.5	323.78 N 965.07 E
11434.00	90.80	68.30	1048.7	1.44	10471.95	1048.9 71.4	335.19 N 993.89 E
11466.00	90.50	67.70	1080.7	2.10	10471.58	1080.8 71.3	347.18 N 1023.56 E
11497.00	90.60	67.60	1111.6	0.46	10471.28	1111.8 71.2	358.97 N 1052.23 E
11528.00	90.20	67.60	1142.6	1.29	10471.07	1142.7 71.1	370.78 N 1080.89 E
11560.00	90.40	67.30	1174.6	1.13	10470.90	1174.7 71.0	383.05 N 1110.44 E
11592.00	90.60	67.40	1206.5	0.70	10470.62	1206.6 70.9	395.37 N 1139.97 E
11623.00	90.80	67.60	1237.5	0.91	10470.24	1237.5 70.8	407.24 N 1168.61 E
11654.00	90.70	67.40	1268.4	0.72	10469.84	1268.5 70.7	419.10 N 1197.25 E
11686.00	90.90	67.60	1300.4	0.88	10469.39	1300.4 70.6	431.34 N 1226.81 E
11717.00	90.70	67.30	1331.3	1.16	10468.96	1331.4 70.6	443.23 N 1255.44 E
11749.00	90.70	67.50	1363.3	0.62	10468.57	1363.3 70.5	455.53 N 1284.98 E
11780.00	90.50	67.50	1394.3	0.65	10468.24	1394.3 70.4	467.39 N 1313.62 E
11811.00	90.50	67.80	1425.3	0.97	10467.97	1425.3 70.4	479.18 N 1342.29 E
11843.00	90.40	67.90	1457.2	0.44	10467.72	1457.2 70.3	491.24 N 1371.92 E
11875.00	90.20	68.60	1489.2	2.28	10467.55	1489.2 70.3	503.10 N 1401.64 E
11906.00	90.30	68.20	1520.2	1.33	10467.42	1520.2 70.2	514.51 N 1430.47 E
11937.00	89.90	68.20	1551.2	1.29	10467.36	1551.2 70.2	526.02 N 1459.25 E
11969.00	89.50	68.90	1583.2	2.52	10467.53	1583.2 70.1	537.73 N 1489.03 E

A Gyrodata Directional Survey

XTO Energy

Lease: University Land Block 9 Well: 8EC

Location: Key #36, Andrews County, Texas

Job Number: MD0909ESTW197

MEASURED DEPTH feet	I N C L deg.	AZIMUTH deg.	VERTICAL SECTION feet	DOGLEG SEVERITY deg./ 100 ft.	VERTICAL DEPTH feet	CLOSURE DIST. AZIMUTH feet deg.	HORIZONTAL COORDINATES feet
12000.00	89.50	68.40	1614.1	1.61	10467.80	1614.1 70.1	549.01 N 1517.90 E
12032.00	89.40	68.70	1646.1	0.99	10468.11	1646.1 70.1	560.71 N 1547.69 E
12064.00	89.30	68.30	1678.1	1.29	10468.47	1678.1 70.1	572.44 N 1577.46 E
12093.00	89.20	68.40	1707.1	0.49	10468.85	1707.1 70.0	583.14 N 1604.41 E
12131.00	89.20	68.40	1745.1	0.00	10469.38	1745.1 70.0	597.13 N 1639.74 E

Final Station Closure: Distance: 1745.08 ft Az: 69.99 deg.



Gyrodata Incorporated
3811 S. Co. Rd. 1285
Odessa, TX. 79765

432/561-8458
Fax: 432/563-7982

State of Texas
County of Harris

I, Jena Tumlin, certify that; I am employed by Gyrodata Inc.; that I am authorized and qualified to review the magnetic Gyroscopic Multishot survey from a depth of 10271 feet to a depth of 12131 feet conducted on the day(s) of 10/30/09 through 10/30/09; that this survey was conducted at the request of XTO Energy for the University Block 9 Well No. 8EC API No. 42-003-38502 in Andrews County, Texas; that the data is true, correct, complete, and within the limitations of the tool as set forth by Gyrodata Inc; that I am authorized and qualified to make this report; and that I have reviewed this report and find that it conforms to the principles and procedures as set forth by Gyrodata Inc.

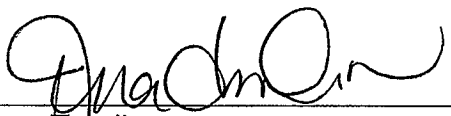

Jena Tumlin
Operations

TOPOGRAPHIC

SURVEYING • MAPPING • GIS • GPS
2903 N. BIG SPRING • MIDLAND, TEXAS 79705
TELEPHONE: (432) 682-1653 (800) 767-1653 • FAX (432) 682-1743

"AS-DRILLED"

ANDREWS County, Texas
SHL: 1450' FNL & 1502' FEL
Description BHL: 1221' FNL & 228' FWL (SEC. 13)

NAD 27
GRID BEARINGS

SECTION 14, BLOCK 9, UNIVERSITY LAND

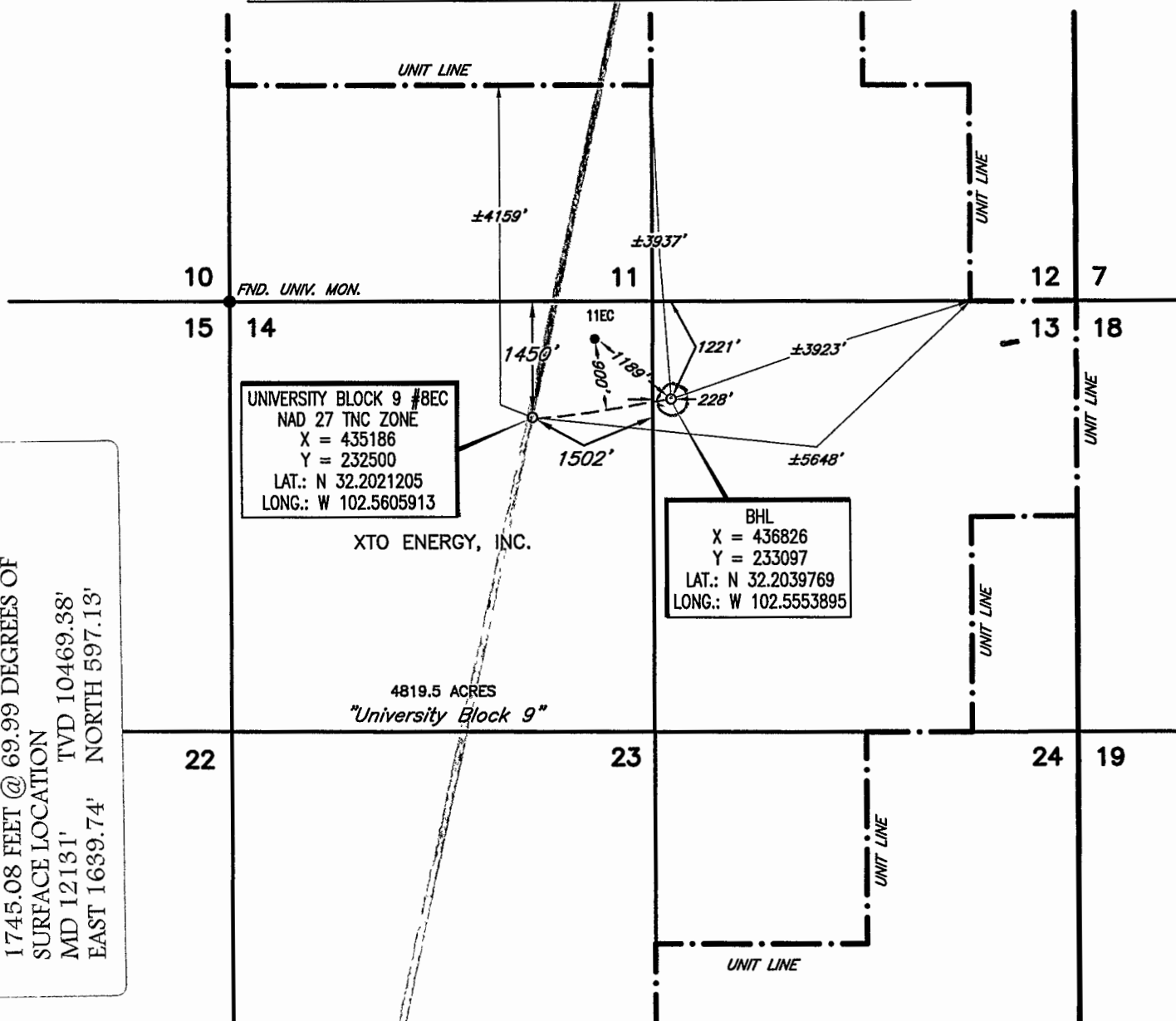

SCALE: 1" = 2000'

0' 1000' 2000'

AS-DRILLED INFORMATION PROVIDED
BY XTO ENERGY, INC.

This location has been very carefully staked on the ground according to the best official survey records, maps, and other data available to us. This plat does not in any way represent a "Boundary Survey", and does not comply with correct T.B.P.L.S. Minimum Standards of Procedures for Boundary Surveys.

Operator



Date Staked MAY 1, 2009

Lease Name & Well No. UNIVERSITY BLOCK 9 #8EC

Ground Elev. 3151' Reference Stakes or NONE

Alternate Location

Good Drill Site? YES Stakes Set ±8.0 MILES SOUTHWEST OF ANDREWS, TEXAS

Topography & Vegetation EXISTING WELL PAD

Best Accessibility to Location FROM LEASE ROAD ±150' WEST OF THE LOCATION

Distance & Direction

from Hwy Jct. or Town FROM THE JCT. OF U.S. HWY. 385 & COUNTY ROAD 5900. GO WEST 3.1 ON

COUNTY ROAD 5900, THENCE NORTH 0.6 MILES ON LEASE ROAD, THENCE WEST 0.5 MILES, THENCE SOUTH

0.1 MILES TO A POINT ±150' WEST OF LOCATION.



CERTIFICATION:

I, Robert J. Overton, Jr., a Registered Professional Land Surveyor, and an authorized agent of Topographic Land Surveyors, do hereby certify that in my professional opinion the above described well location was surveyed and staked on the ground as shown. This plat is for Texas Railroad Commission permitting only.

Robert J. Overton Jr.

Texas Reg. No.

5916

Invoice # 150172/726NE

E.U.O.

REVISED: 10/29/09; EVO