

API No. <u>42-003-38502</u> Application Status # <u>678503</u> SWR Exception Case/Docket No _____		RAILROAD COMMISSION OF TEXAS OIL & GAS DIVISION APPLICATION FOR PERMIT TO DRILL, RECOMPLETE, OR RE-ENTER <i>This facsimile W-1 was generated electronically from data submitted to the RRC.</i> <i>A certification of the automated data is available in the RRC's Austin office.</i>			FORM W-1 07/2004 Permit Status: Pending Approval <i>The RRC has not approved this application. Duplication or distribution of information is at the user's own risk.</i>	
1. RRC Operator No. <u>945936</u>		2. Operator's Name (as shown on form P-5, Organization Report) <u>XTO ENERGY INC.</u>		3. Operator Address (include street, city, state, zip): _____		
4. Lease Name <u>UNIVERSITY BLOCK 9</u>		5. Well No. <u>8EC</u>				
GENERAL INFORMATION						
6. Purpose of filing (mark ALL appropriate boxes): <input type="checkbox"/> New Drill <input checked="" type="checkbox"/> Recompletion <input type="checkbox"/> Reclass <input type="checkbox"/> Field Transfer <input type="checkbox"/> Re-Enter <input checked="" type="checkbox"/> Amended <input type="checkbox"/> Amended as Drilled (BHL) (Also File Form W-1D)						
7. Wellbore Profile (mark ALL appropriate boxes): <input type="checkbox"/> Vertical <input checked="" type="checkbox"/> Horizontal (Also File Form W-1H) <input type="checkbox"/> Directional (Also File Form W-1D) <input type="checkbox"/> Sidetrack						
8. Total Depth <u>10650</u>		9. Do you have the right to develop the minerals under any right-of-way? <input checked="" type="checkbox"/> Yes <input type="checkbox"/> No		10. Is this well subject to Statewide Rule 36 (hydrogen sulfide area)? <input checked="" type="checkbox"/> Yes <input type="checkbox"/> No		
SURFACE LOCATION AND ACREAGE INFORMATION						
11. RRC District No. <u>08</u>		12. County <u>ANDREWS</u>		13. Surface Location <input checked="" type="checkbox"/> Land <input type="checkbox"/> Bay/Estuary <input type="checkbox"/> Inland Waterway <input type="checkbox"/> Offshore		
14. This well is to be located <u>8</u> miles in a <u>SW</u> direction from <u>ANDREWS</u> which is the nearest town in the county of the well site.						
15. Section <u>14</u>	16. Block <u>9</u>	17. Survey <u>UNIVERSITY LAND</u>		18. Abstract No. <u>A-</u>	19. Distance to nearest lease line: <u>3893</u> ft.	
20. Number of contiguous acres in lease, pooled unit, or unitized tract: <u>4819</u>						
21. Lease Perpendiculars: <u>4159</u> ft from the <u>NORTH</u> line and <u>5648</u> ft from the <u>NORTHEAST</u> line. 22. Survey Perpendiculars: <u>1450</u> ft from the <u>NORTH</u> line and <u>1502</u> ft from the <u>EAST</u> line.						
23. Is this a pooled unit? <input type="checkbox"/> Yes <input checked="" type="checkbox"/> No		24. Unitization Docket No: _____		25. Are you applying for Substandard Acreage Field? <input type="checkbox"/> Yes (attach Form W-1A) <input checked="" type="checkbox"/> No		
FIELD INFORMATION List all fields of anticipated completion including Wildcat. List one zone per line.						
26. RRC District No.	27. Field No.	28. Field Name (exactly as shown in RRC records)	29. Well Type	30. Completion Depth	31. Distance to Nearest Well in this Reservoir	
<u>08</u>	<u>92534250</u>	<u>UNIVERSITY BLOCK 9 (DEVONIAN)</u>	<u>Oil Well</u>	<u>10650</u>	<u>845.00</u>	
BOTTOMHOLE LOCATION INFORMATION is required for DIRECTIONAL, HORIZONTAL, AND AMENDED AS DRILLED PERMIT APPLICATIONS (see W-1H attachment)						
Remarks [FILER Sep 8, 2009 11:12 AM]: Amending BHL.			Certificate: I certify that information stated in this application is true and complete, to the best of my knowledge. <div style="display: flex; justify-content: space-between;"> <div> <u>Sorina Flores, Drilling Tech</u> Name of filer </div> <div> <u>Sep 08, 2009</u> Date submitted </div> </div> <div style="display: flex; justify-content: space-between;"> <div> <u>(432)6206749</u> Phone </div> <div> <u>sorina.flores@xtoenergy.com</u> E-mail Address (OPTIONAL) </div> </div>			
RRC Use Only Data Validation Time Stamp: <u>Sep 8, 2009 11:18 AM(Current Version)</u>						

RAILROAD COMMISSION OF TEXAS OIL & GAS DIVISION

Form W-1H
Supplemental Horizontal Well Information

07/2004

Permit Status: Pending Approval
The RRC has not approved this application. Duplication or distribution of information is at the user's own risk.

APPLICATION FOR PERMIT TO DRILL, RECOMPLETE, OR RE-ENTER

This facsimile W-1 was generated electronically from data submitted to the RRC. A certification of the automated data is available in the RRC's Austin office.

Status # 678503
Approved Date:

1. RRC Operator No. 945936		2. Operator's Name (exactly as shown on Form P-5, Organization Report) XTO ENERGY INC.		3. Lease Name UNIVERSITY BLOCK 9		4. Well No 8EC	
Lateral Drainhole Location Information							
5. Field as shown on Form W-1 UNIVERSITY BLOCK 9 (DEVONIAN) (Field # 92534250, RRC District 08)							
6. Section 13	7. Block 9	8. Survey UNIVERSITY LAND	9. Abstract		10. County of BHL ANDREWS		
11. Terminus Lease Line Perpendiculars 3893 ft. from the		NORTH		line, and 3966 ft. from the		NORTHEAST	
12. Terminus Survey Line Perpendiculars 1180 ft. from the		NORTH		line, and 170 ft. from the		WEST	
13. Penetration Point Lease Line Perpendiculars 4159 ft. from the		NORTH		line, and 5648 ft. from the		NORTHEAST	

TOPOGRAPHIC

SURVEYING • MAPPING • GIS • GPS
2903 N. BIG SPRING • MIDLAND, TEXAS 79705
TELEPHONE: (432) 682-1653 (800) 767-1653 • FAX (432) 682-1743

ANDREWS County, Texas
SHL: 1450' FNL & 1502' FEL
Description BHL: 1180' FNL & 170' FWL (SEC. 13)

NAD 77
GRID BEARINGS

SECTION 14, BLOCK 9, UNIVERSITY LAND

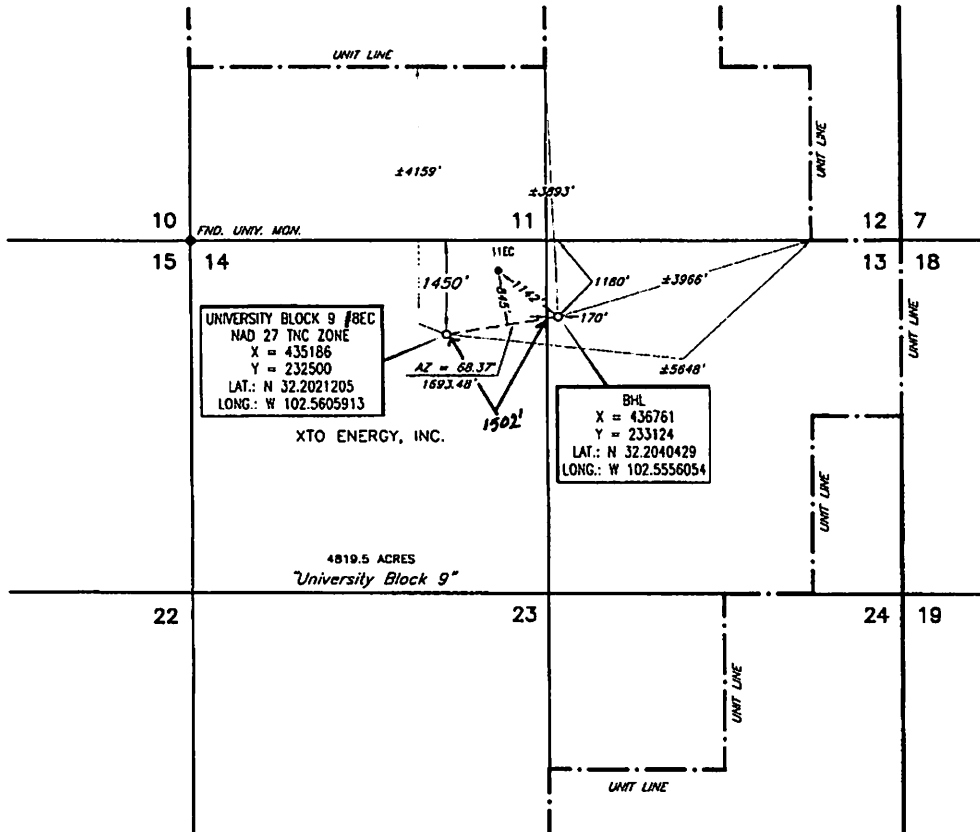

SCALE: 1" = 2000'
0' 1000' 2000'

This location has been very carefully staked on the ground according to the best official survey records, maps, and other data available to us. This plot does not in any way represent a 'Boundary Survey', and does not comply with correct I.B.P.L.S. Minimum Standards of Procedures for Boundary Surveys.

Operator

XTO
ENERGY, INC.

Date Staked MAY 1, 2009

Lease Name & Well No. UNIVERSITY BLOCK 9 #BEC

Ground Elev. 3151' Reference Stakes or NONE

Good Drill Site? YES Alternate Location

Stakes Set ±8.0 MILES SOUTHWEST OF ANDREWS, TEXAS

Topography & Vegetation EXISTING WELL PAD

Best Accessibility to Location FROM LEASE ROAD ±150' WEST OF THE LOCATION

Distance & Direction
from Hwy Jct. or Town FROM THE JCT. OF U.S. HWY. 385 & COUNTY ROAD 5900. GO WEST 3.1 ON

COUNTY ROAD 5900, THENCE NORTH 0.6 MILES ON LEASE ROAD, THENCE WEST 0.5 MILES, THENCE SOUTH

0.1 MILES TO POINT ±150' WEST OF LOCATION.



CERTIFICATION:

I, Robert J. Overton, Jr., a Registered Professional Land Surveyor, and an authorized agent of Topographic Land Surveyors, do hereby certify that in my professional opinion the above described well location was surveyed and staked on the ground as shown. This plot is for Texas Railroad Commission permitting only.

Robert J. Overton Jr.

Texas Reg. No.

5916

Invoice # 149359/726NF
E.U.O.
REVISED: 9/2/09; EVO