

42-003-38261

University 9B #6H2 - Final Survey Report

XTO Energy
University 9B #6H - Actual

Andrews County, TX (NAD27 TNC)
University 9B #6H
Your Ref:

Measured UTM Coordinates			Sub-Sea	Vertical	Local Coordinates	
Depth	Incl.	Azim.	Vertical	Dogleg	Northings	Eastings
Northings (ft)	Eastings (ft)		Depth Section (ft)	Depth Rate (ft) (°/100ft)		
0.00	0.00	0.00	-3190.00	0.00	0.00 N	0.00 E
232074.00 N	429315.00 E		0.00	0.00	0.38 N	0.30 W
100.00	0.56	321.76	-3090.00	100.00	Keeper (1)	
232074.38 N	429314.70 E		-0.33	0.56		
200.00	0.63	323.52	-2990.01	199.99	1.21 N	0.93 W
232075.21 N	429314.07 E		-1.05	0.07		
300.00	0.61	323.01	-2890.01	299.99	2.08 N	1.58 W
232076.08 N	429313.42 E		-1.81	0.02		
400.00	0.69	335.29	-2790.02	399.98	3.05 N	2.15 W
232077.05 N	429312.85 E		-2.68	0.16		
500.00	0.51	312.25	-2690.02	499.98	3.90 N	2.73 W
232077.90 N	429312.27 E		-3.42	0.30		
600.00	0.58	317.96	-2590.03	599.97	4.57 N	3.40 W
232078.57 N	429311.60 E		-3.99	0.09		
700.00	0.55	333.24	-2490.03	699.97	5.37 N	3.96 W
232079.37 N	429311.04 E		-4.70	0.15		
800.00	0.32	340.52	-2390.04	799.96	6.07 N	4.26 W
232080.07 N	429310.74 E		-5.33	0.24		
900.00	0.37	338.05	-2290.04	899.96	6.63 N	4.48 W
232080.63 N	429310.52 E		-5.85	0.05		
1000.00	0.49	347.75	-2190.04	999.96	7.35 N	4.69 W
232081.35 N	429310.31 E		-6.53	0.14		
1100.00	0.57	3.95	-2090.05	1099.95	8.26 N	4.75 W
232082.26 N	429310.25 E		-7.42	0.17		
1200.00	0.29	358.91	-1990.05	1199.95	9.01 N	4.72 W
232083.01 N	429310.28 E		-8.17	0.28		
1300.00	0.23	344.69	-1890.05	1299.95	9.46 N	4.78 W
232083.46 N	429310.22 E		-8.60	0.09		
1400.00	0.10	336.74	-1790.05	1399.95	9.73 N	4.86 W
232083.73 N	429310.14 E		-8.86	0.13		
1500.00	0.17	63.01	-1690.05	1499.95	9.88 N	4.76 W
232083.88 N	429310.24 E		-9.02	0.19		
1600.00	0.22	47.65	-1590.05	1599.95	10.07 N	4.49 W
232084.07 N	429310.51 E		-9.26	0.07		
1700.00	0.11	157.81	-1490.05	1699.95	10.12 N	4.31 W
232084.12 N	429310.69 E		-9.32	0.28		
1800.00	0.15	105.24	-1390.05	1799.95	9.99 N	4.15 W
232083.99 N	429310.85 E		-9.23	0.12		
1900.00	0.27	103.31	-1290.05	1899.95	9.90 N	3.79 W
232083.90 N	429311.21 E		-9.19	0.12		
2000.00	1.02	82.25	-1190.06	1999.94	9.97 N	2.68 W
232083.97 N	429312.32 E		-9.43	0.77		
2100.00	1.04	79.55	-1090.08	2099.92	10.25 N	0.91 W
232084.25 N	429314.09 E		-9.99	0.05		
2200.00	1.11	76.18	-990.09	2199.91	10.65 N	0.92 E
232084.65 N	429315.92 E		-10.66	0.09		
2300.00	0.99	84.10	-890.11	2299.89	10.97 N	2.72 E

University 9B #6H2 - Final Survey Report

232084.97 N	429317.72 E	-11.26	0.19		
2400.00	0.93 81.39	-790.12	2399.88	11.18 N	4.39 E
232085.18 N	429319.39 E	-11.73	0.08		
2500.00	0.88 81.26	-690.14	2499.86	11.42 N	5.95 E
232085.42 N	429320.95 E	-12.20	0.05		
2600.00	0.93 75.17	-590.15	2599.85	11.74 N	7.49 E
232085.74 N	429322.49 E	-12.76	0.11		
2700.00	0.79 72.68	-490.16	2699.84	12.16 N	8.93 E
232086.16 N	429323.93 E	-13.39	0.14		
2800.00	0.65 71.28	-390.17	2799.83	12.54 N	10.13 E
232086.54 N	429325.13 E	-13.96	0.14		
2900.00	0.39 71.20	-290.17	2899.83	12.83 N	10.99 E
232086.83 N	429325.99 E	-14.38	0.26		
3000.00	0.27 36.42	-190.17	2999.83	13.13 N	11.45 E
232087.13 N	429326.45 E	-14.75	0.23		
3100.00	0.28 38.95	-90.17	3099.83	13.51 N	11.74 E
232087.51 N	429326.74 E	-15.17	0.02		
3200.00	0.05 357.59	9.82	3199.82	13.75 N	11.90 E
232087.75 N	429326.90 E	-15.43	0.24		
3300.00	0.06 340.06	109.82	3299.82	13.84 N	11.88 E
232087.84 N	429326.88 E	-15.51	0.02		
3400.00	0.04 244.08	209.82	3399.82	13.87 N	11.83 E
232087.87 N	429326.83 E	-15.54	0.08		
3500.00	0.08 347.64	309.82	3499.82	13.93 N	11.78 E
232087.93 N	429326.78 E	-15.59	0.10		
3600.00	0.39 315.85	409.82	3599.82	14.24 N	11.53 E
232088.24 N	429326.53 E	-15.85	0.32		
3700.00	0.40 314.25	509.82	3699.82	14.73 N	11.04 E
232088.73 N	429326.04 E	-16.26	0.01		
3800.00	0.46 320.89	609.82	3799.82	15.28 N	10.54 E
232089.28 N	429325.54 E	-16.73	0.08		
3900.00	0.43 300.88	709.82	3899.82	15.79 N	9.96 E
232089.79 N	429324.96 E	-17.14	0.16		
4000.00	0.39 278.86	809.81	3999.81	16.03 N	9.30 E
232090.03 N	429324.30 E	-17.28	0.16		
4100.00	0.48 271.52	909.81	4099.81	16.09 N	8.55 E
232090.09 N	429323.55 E	-17.23	0.11		
4200.00	0.76 251.92	1009.80	4199.80	15.90 N	7.50 E
232089.90 N	429322.50 E	-16.87	0.35		
4300.00	1.08 248.32	1109.79	4299.79	15.35 N	5.99 E
232089.35 N	429320.99 E	-16.09	0.33		
4400.00	1.18 249.25	1209.77	4399.77	14.63 N	4.15 E
232088.63 N	429319.15 E	-15.10	0.10		
4500.00	1.13 251.48	1309.75	4499.75	13.96 N	2.26 E
232087.96 N	429317.26 E	-14.14	0.07		
4600.00	1.19 251.65	1409.73	4599.73	13.31 N	0.34 E
232087.31 N	429315.34 E	-13.21	0.06		
4700.00	1.11 256.90	1509.71	4699.71	12.77 N	1.59 W
232086.77 N	429313.41 E	-12.37	0.13		
4800.00	1.25 260.48	1609.69	4799.69	12.37 N	3.61 W
232086.37 N	429311.39 E	-11.66	0.16		
4900.00	1.28 262.60	1709.67	4899.67	12.04 N	5.79 W
232086.04 N	429309.21 E	-11.00	0.06		
5000.00	1.56 256.77	1809.63	4999.63	11.59 N	8.23 W
232085.59 N	429306.77 E	-10.17	0.31		
5100.00	1.52 259.01	1909.60	5099.60	11.02 N	10.85 W
232085.02 N	429304.15 E	-9.21	0.07		
5200.00	1.52 257.82	2009.56	5199.56	10.49 N	13.45 W
232084.49 N	429301.55 E	-8.28	0.03		
5300.00	1.54 259.99	2109.53	5299.53	9.98 N	16.07 W
232083.98 N	429298.93 E	-7.37	0.06		
5400.00	1.52 259.10	2209.49	5399.49	9.49 N	18.70 W
232083.49 N	429296.30 E	-6.48	0.03		

University 9B #6H2 - Final Survey Report

5500.00	1.50	257.26	2309.46	5499.46	8.95 N	21.28 W
232082.95 N	429293.72 E	-5.55	0.05			
5600.00	1.55	254.33	2409.42	5599.42	8.30 N	23.86 W
232082.30 N	429291.14 E	-4.50	0.09			
5700.00	1.42	254.71	2509.39	5699.39	7.61 N	26.35 W
232081.61 N	429288.65 E	-3.43	0.13			
5800.00	1.40	251.63	2609.36	5799.36	6.90 N	28.71 W
232080.90 N	429286.29 E	-2.36	0.08			
5900.00	1.36	246.47	2709.33	5899.33	6.04 N	30.96 W
232080.04 N	429284.04 E	-1.16	0.13			
6000.00	1.35	248.99	2809.30	5999.30	5.14 N	33.14 W
232079.14 N	429281.86 E	0.06	0.06			
6100.00	1.35	247.49	2909.27	6099.27	4.27 N	35.33 W
232078.27 N	429279.67 E	1.26	0.04			
6200.00	1.34	252.21	3009.25	6199.25	3.46 N	37.53 W
232077.46 N	429277.47 E	2.40	0.11			
6300.00	1.40	251.08	3109.22	6299.22	2.71 N	39.80 W
232076.71 N	429275.20 E	3.50	0.07			
6400.00	1.56	250.06	3209.18	6399.18	1.85 N	42.24 W
232075.85 N	429272.76 E	4.73	0.16			
6500.00	1.46	250.59	3309.15	6499.15	0.96 N	44.72 W
232074.96 N	429270.28 E	5.99	0.10			
6600.00	1.47	260.97	3409.12	6599.12	0.33 N	47.19 W
232074.33 N	429267.81 E	6.99	0.27			
6700.00	1.63	257.01	3509.08	6699.08	0.19 S	49.84 W
232073.81 N	429265.16 E	7.91	0.19			
6800.00	1.64	258.48	3609.04	6799.04	0.79 S	52.63 W
232073.21 N	429262.37 E	8.94	0.04			
6900.00	1.64	260.74	3709.00	6899.00	1.31 S	55.44 W
232072.69 N	429259.56 E	9.89	0.06			
7000.00	1.79	260.33	3808.95	6998.95	1.80 S	58.39 W
232072.20 N	429256.61 E	10.83	0.15			
7100.00	1.78	265.78	3908.91	7098.91	2.18 S	61.48 W
232071.82 N	429253.52 E	11.69	0.17			
7200.00	1.86	271.21	4008.85	7198.85	2.26 S	64.65 W
232071.74 N	429250.35 E	12.26	0.19			
7300.00	2.08	277.61	4108.80	7298.80	1.98 S	68.07 W
232072.02 N	429246.93 E	12.52	0.31			
7400.00	2.42	282.25	4208.72	7398.72	1.30 S	71.94 W
232072.70 N	429243.06 E	12.44	0.39			
7500.00	2.74	280.89	4308.62	7498.62	0.40 S	76.35 W
232073.60 N	429238.65 E	12.23	0.33			
7600.00	2.75	298.05	4408.50	7598.50	1.18 N	80.81 W
232075.18 N	429234.19 E	11.36	0.82			
7700.00	3.09	282.56	4508.38	7698.38	2.90 N	85.56 W
232076.90 N	429229.44 E	10.41	0.86			
7800.00	3.25	280.14	4608.22	7798.22	3.98 N	90.98 W
232077.98 N	429224.02 E	10.17	0.21			
7900.00	3.24	274.83	4708.06	7898.06	4.72 N	96.59 W
232078.72 N	429218.41 E	10.32	0.30			
8000.00	2.59	277.94	4807.93	7997.93	5.27 N	101.64 W
232079.27 N	429213.36 E	10.56	0.67			
8100.00	2.20	260.92	4907.85	8097.85	5.28 N	105.77 W
232079.28 N	429209.23 E	11.19	0.81			
8200.00	1.33	249.79	5007.80	8197.80	4.57 N	108.76 W
232078.57 N	429206.24 E	12.35	0.93			
8300.00	1.32	235.13	5107.77	8297.77	3.51 N	110.79 W
232077.51 N	429204.21 E	13.71	0.34			
8400.00	1.06	232.50	5207.75	8397.75	2.29 N	112.47 W
232076.29 N	429202.53 E	15.17	0.27			
8500.00	0.84	232.05	5307.74	8497.74	1.28 N	113.78 W
232075.28 N	429201.22 E	16.38	0.22			
8600.00	0.43	207.72	5407.73	8597.73	0.49 N	114.53 W

University 9B #6H2 - Final Survey Report

232074.49 N	429200.47 E	17.27	0.48		
8700.00	0.47 158.54	5507.73	8697.73	0.22 S	114.56 W
232073.78 N	429200.44 E	17.98	0.38		
8800.00	0.47 152.76	5607.72	8797.72	0.97 S	114.22 W
232073.03 N	429200.78 E	18.66	0.05		
8900.00	0.55 175.89	5707.72	8897.72	1.81 S	114.00 W
232072.19 N	429201.00 E	19.46	0.22		
9000.00	0.57 181.88	5807.72	8997.72	2.78 S	113.98 W
232071.22 N	429201.02 E	20.42	0.06		
9100.00	0.42 213.91	5907.71	9097.71	3.59 S	114.20 W
232070.41 N	429200.80 E	21.25	0.31		
9200.00	0.38 213.59	6007.71	9197.71	4.17 S	114.59 W
232069.83 N	429200.41 E	21.88	0.04		
9300.00	0.38 190.79	6107.71	9297.71	4.77 S	114.84 W
232069.23 N	429200.16 E	22.52	0.15		
9400.00	0.31 171.09	6207.71	9397.71	5.36 S	114.86 W
232068.64 N	429200.14 E	23.11	0.14		
9500.00	0.51 194.84	6307.70	9497.70	6.06 S	114.93 W
232067.94 N	429200.07 E	23.81	0.26		
9600.00	1.49 204.31	6407.69	9597.69	7.67 S	115.58 W
232066.33 N	429199.42 E	25.50	0.99		
9700.00	0.80 219.48	6507.67	9697.67	9.40 S	116.56 W
232064.60 N	429198.44 E	27.36	0.75		
9800.00	0.78 218.39	6607.66	9797.66	10.47 S	117.42 W
232063.53 N	429197.58 E	28.55	0.03		
9900.00	0.68 209.16	6707.65	9897.65	11.52 S	118.13 W
232062.48 N	429196.87 E	29.70	0.15		
10000.00	0.54 218.93	6807.64	9997.64	12.41 S	118.72 W
232061.59 N	429196.28 E	30.66	0.17		
10100.00	0.29 233.26	6907.64	10097.64	12.92 S	119.22 W
232061.08 N	429195.78 E	31.25	0.27		
10200.00	0.75 208.78	7007.64	10197.64	13.65 S	119.74 W
232060.35 N	429195.26 E	32.05	0.50		
10300.00	1.50 199.71	7107.62	10297.62	15.46 S	120.49 W
232058.54 N	429194.51 E	33.95	0.77		
10310.00	5.08 182.65	7117.60	10307.60	16.02 S	120.56 W
232057.98 N	429194.44 E	34.52	36.70	Gryo tie-in - MWD (2)	
10353.00	20.83 177.38	7159.37	10349.37	25.62 S	120.29 W
232048.38 N	429194.71 E	43.96	36.70		
10368.00	26.25 177.21	7173.12	10363.12	31.60 S	120.01 W
232042.40 N	429194.99 E	49.83	36.14		
10385.00	31.70 173.23	7187.99	10377.99	39.80 S	119.30 W
232034.20 N	429195.70 E	57.82	33.99		
10400.00	36.59 177.01	7200.40	10390.40	48.18 S	118.60 W
232025.82 N	429196.40 E	65.99	35.52		
10416.00	42.98 175.62	7212.69	10402.69	58.39 S	117.94 W
232015.61 N	429197.06 E	75.97	40.32		
10431.00	48.49 177.44	7223.15	10413.15	69.11 S	117.29 W
232004.89 N	429197.71 E	86.46	37.74		
10448.00	53.18 179.44	7233.89	10423.89	82.28 S	116.94 W
231991.72 N	429198.06 E	99.42	29.05		
10463.00	58.35 182.90	7242.33	10432.33	94.67 S	117.21 W
231979.33 N	429197.79 E	111.70	39.38		
10479.00	63.57 186.76	7250.09	10440.09	108.60 S	118.40 W
231965.40 N	429196.60 E	125.65	38.84		
10495.00	68.89 190.39	7256.54	10446.54	123.07 S	120.59 W
231950.93 N	429194.41 E	140.28	39.19		
10511.00	74.17 189.07	7261.61	10451.61	138.02 S	123.15 W
231935.98 N	429191.85 E	155.45	33.91		
10526.00	78.26 187.24	7265.18	10455.18	152.44 S	125.21 W
231921.56 N	429189.79 E	170.01	29.73		
10542.00	79.32 185.91	7268.29	10458.29	168.03 S	127.01 W
231905.97 N	429187.99 E	185.69	10.51		

University 9B #6H2 - Final Survey Report

10574.00	82.75	184.53	7273.28	10463.28	199.50 S	129.88 W
231874.50 N	429185.12 E	217.23	11.53			
10605.00	85.76	184.77	7276.38	10466.38	230.24 S	132.38 W
231843.76 N	429182.62 E	247.99	9.74			
10637.00	86.13	185.27	7278.64	10468.64	262.04 S	135.18 W
231811.96 N	429179.82 E	279.83	1.94			
10669.00	89.76	184.60	7279.79	10469.79	293.90 S	137.93 W
231780.10 N	429177.07 E	311.73	11.54			
10700.00	90.07	183.47	7279.84	10469.84	324.82 S	140.11 W
231749.18 N	429174.89 E	342.62	3.78			
10732.00	90.27	184.71	7279.74	10469.74	356.74 S	142.39 W
231717.26 N	429172.61 E	374.50	3.93			
10763.00	90.37	185.02	7279.57	10469.57	387.62 S	145.02 W
231686.38 N	429169.98 E	405.42	1.05			
10795.00	90.34	185.16	7279.37	10469.37	419.50 S	147.86 W
231654.50 N	429167.14 E	437.35	0.45			
10826.00	89.97	185.01	7279.29	10469.29	450.38 S	150.61 W
231623.62 N	429164.39 E	468.28	1.29			
10858.00	89.80	184.09	7279.35	10469.35	482.27 S	153.14 W
231591.73 N	429161.86 E	500.19	2.92			
10890.00	89.80	185.69	7279.46	10469.46	514.16 S	155.87 W
231559.84 N	429159.13 E	532.11	5.00			
10921.00	89.90	185.65	7279.54	10469.54	545.01 S	158.94 W
231528.99 N	429156.06 E	563.06	0.35			
10952.00	89.80	184.71	7279.63	10469.63	575.88 S	161.73 W
231498.12 N	429153.27 E	593.99	3.05			
10984.00	90.20	183.84	7279.63	10469.63	607.79 S	164.12 W
231466.21 N	429150.88 E	625.89	2.99			
11015.00	90.34	183.64	7279.48	10469.48	638.72 S	166.14 W
231435.28 N	429148.86 E	656.76	0.79			
11047.00	90.64	183.06	7279.21	10469.21	670.67 S	168.01 W
231403.33 N	429146.99 E	688.61	2.04			
11079.00	91.24	183.36	7278.68	10468.68	702.61 S	169.80 W
231371.39 N	429145.20 E	720.44	2.10			
11111.00	90.50	182.71	7278.20	10468.20	734.56 S	171.50 W
231339.44 N	429143.50 E	752.27	3.08			
11142.00	90.81	182.86	7277.84	10467.84	765.52 S	173.00 W
231308.48 N	429142.00 E	783.09	1.11			
11174.00	91.24	182.99	7277.27	10467.27	797.48 S	174.64 W
231276.52 N	429140.36 E	814.91	1.40			
11206.00	90.27	182.57	7276.85	10466.85	829.44 S	176.19 W
231244.56 N	429138.81 E	846.72	3.30			
11237.00	90.77	182.84	7276.57	10466.57	860.40 S	177.65 W
231213.60 N	429137.35 E	877.54	1.83			
11269.00	91.24	182.62	7276.00	10466.00	892.36 S	179.17 W
231181.64 N	429135.83 E	909.35	1.62			
11301.00	89.90	182.72	7275.69	10465.69	924.32 S	180.67 W
231149.68 N	429134.33 E	941.16	4.20			
11333.00	90.40	183.22	7275.60	10465.60	956.28 S	182.32 W
231117.72 N	429132.68 E	972.98	2.21			
11364.00	90.94	182.30	7275.24	10465.24	987.24 S	183.82 W
231086.76 N	429131.18 E	1003.80	3.44			
11394.00	91.75	182.55	7274.54	10464.54	1017.20 S	185.08 W
231056.80 N	429129.92 E	1033.60	2.83			
11426.00	90.54	183.06	7273.90	10463.90	1049.16 S	186.65 W
231024.84 N	429128.35 E	1065.41	4.10			
11457.00	90.67	182.77	7273.57	10463.57	1080.12 S	188.23 W
230993.88 N	429126.77 E	1096.24	1.03			
11489.00	90.03	182.48	7273.37	10463.37	1112.08 S	189.69 W
230961.92 N	429125.31 E	1128.05	2.20			
11521.00	89.97	181.78	7273.37	10463.37	1144.06 S	190.88 W
230929.94 N	429124.12 E	1159.82	2.20			
11552.00	90.37	182.08	7273.28	10463.28	1175.04 S	191.93 W

University 9B #6H2 - Final Survey Report

230898.96 N	429123.07 E	1190.59	1.61		
11583.00	90.67	181.90	7273.00	10463.00	1206.02 S 193.00 W
230867.98 N	429122.00 E	1221.36	1.13		
11608.00	90.67	180.85	7272.71	10462.71	1231.01 S 193.60 W
230842.99 N	429121.40 E	1246.14	4.20	MWD Survey	
11653.00	90.67	180.85	7272.18	10462.18	1276.01 S 194.27 W
230797.99 N	429120.73 E	1290.70	0.00	Projection to Bit	

All data are in feet unless otherwise stated. Directions and coordinates are relative to Grid North.
Vertical depths are relative to KB Elev. Northings and Eastings are relative to well.

The Dogleg Severity is in Degrees per 100 feet.
Vertical Section is from Slot and calculated along an Azimuth of 188.920° (Grid).

Coordinate System is NAD 1927 (NADCON CONUS) US State Plane 1927 (Exact solution), Texas North Central 4202.
Grid Convergence at Surface is -2.770°.

Based upon Minimum Curvature type calculations, at a Measured Depth of 11653.00ft., the Bottom Hole Displacement is 1290.71ft., in the Direction of 188.920° (Grid).

TOPOGRAPHIC

SURVEYING • MAPPING • GIS • GPS
2903 N. BIG SPRING • MIDLAND, TEXAS 79705
TELEPHONE: (432) 682-1653 (800) 767-1653 • FAX (432) 682-1743

ANDREWS County, Texas

Description SHL: 600' FNL & 2050' FEL
BHL: 1804' FNL & 2515' FEL

SECTION 15, BLOCK 9, UNIVERSITY LAND

"AS DRILLED"

FND. UNIV. MON.
@ SEC. 9

NAD 27
GRID BEARINGS

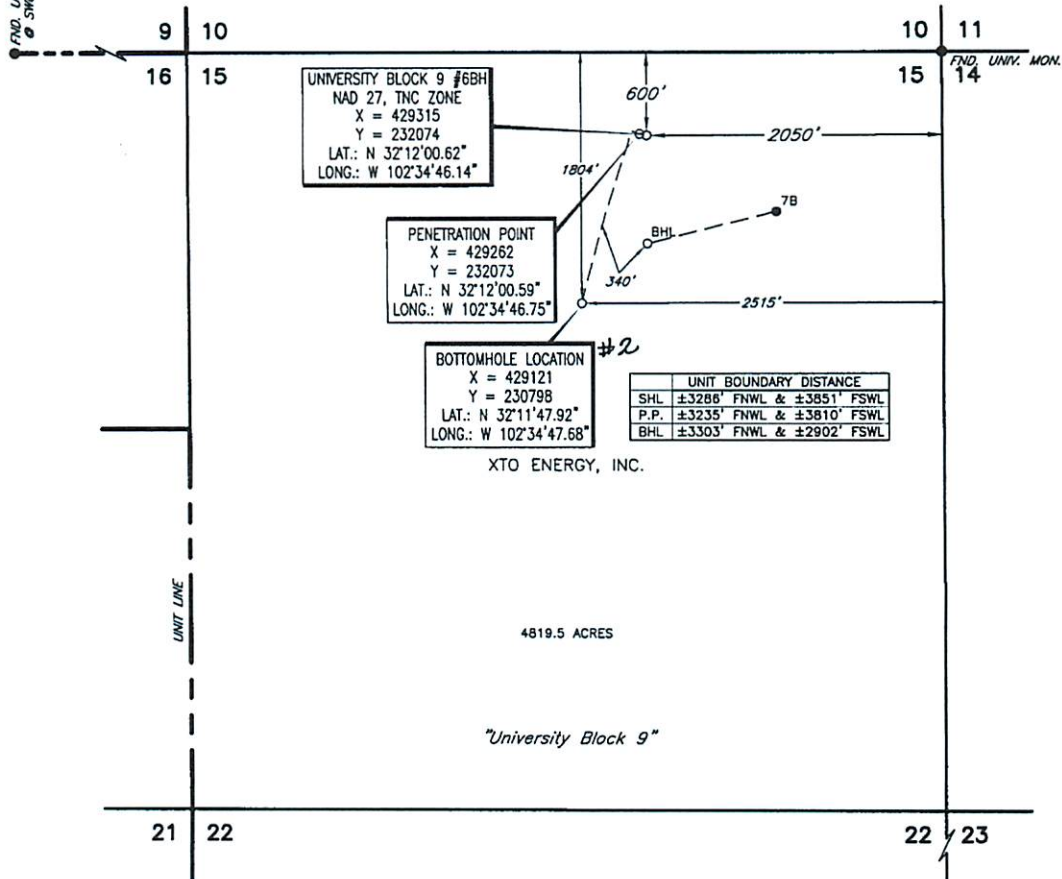

This location has been very carefully staked on the ground according to the best official survey records, maps, and other data available to us. This plot does not in any way represent a "Boundary Survey", and does not comply with correct T.B.P.L.S. Minimum Standards of Procedures for Boundary Surveys.

Operator



Date Surveyed MAY 1, 2007

Lease Name & Well No. UNIVERSITY BLOCK 9 #6BH Ground Elev. 3173'

Topography & Vegetation SANDY NATURAL PASTURE

Nearest Town in County ±8.4 MILES SOUTHWEST OF ANDREWS, TEXAS

Driving Directions FROM THE JCT. OF U.S. HWY. 385 & COUNTY ROAD SW5900. ±7.8 MILES SOUTH OF ANDREWS. GO WESTERLY 4.5 MILES ON COUNTY ROAD SW5900. THENCE NORTHERLY 0.4 MILE ON LEASE ROAD. THENCE EASTERLY 0.2 MILE ON LEASE ROAD. THENCE NORTHERLY 0.2 MILE ON LEASE ROAD TO ABANDONED WELL PAD @ THE LOCATION.



CERTIFICATION:

I, Robert J. Overton, Jr., a Registered Professional Land Surveyor, and an authorized agent of Topographic Land Surveyors, do hereby certify that in my professional opinion the above described well location was surveyed and staked on the ground as shown. This plot is for Texas Railroad Commission permitting only.

Robert J. Overton, Jr.

Texas R.P.L.S. No. 5916

Invoice # 153875/726NE
REVISED: 3/8/10; EVO