

**CERTIFICATE OF COMPLIANCE
AND TRANSPORTATION AUTHORITY**

Form P-4

REFER TO INSTRUCTIONS

59805

06/21

| | | | | | | | |
|------------------------------------------------------------------------------------------------------------------------------------------------------------------------------------------------------------------------------------------------------------------------------------------------------------------------------------------------------------------------------------------------------------------------------------------------------------------------------------------------------------------------------------------------------------------------------------------------------------------------------------------------------------------------------------------------------------------------------------------------------------------------------------------------------------------------------------------------------------------------------------------------------------------------------------------------------------------|-----------|----------------------------------------------------------------------------------------------------------------------------------------------------------------------------------|-------------------------------------|---------------------------------------|----------------------------------------------------------------------------------------------------------------------------------------------------------------------------------------------------------------------------------------------------------------------------|--------------------------------------------------------------------------------------------------|---------------------|
| 1. Field name exactly as shown on proration schedule Spraberry (Trend Area) | | 2. Lease name as shown on proration schedule M.A.K SWD | | | | | |
| 3. Current operator name exactly as shown on P-5 Organization Report Rattler Midstream Operating, LLC | | 4. Operator P-5 no. 694704 | 5. Oil Lse/Gas ID no. NEW | 6. County Martin | 7. RRC District 08 | | |
| 8. Operator address including city, state, and zip code 500 W. Texas Suite 100 Midland TX 79701 | | 9. Well no(s) (see instruction E) 4402 | | | | | |
| | | 10. Classification <input type="checkbox"/> Oil <input type="checkbox"/> Gas <input checked="" type="checkbox"/> Other (see instruction A) | | 11. Effective Date 10/01/23 | | | |
| 12. Purpose of Filing. (See instructions B and G) a. Change of: <input type="checkbox"/> operator <input type="checkbox"/> oil or condensate gatherer <input type="checkbox"/> gas gatherer <input type="checkbox"/> gas purchaser <input type="checkbox"/> gas purchaser system code <input type="checkbox"/> field name from: _____ Docket #: _____ <input type="checkbox"/> lease name from: _____ b. New RRC Number for: <input type="checkbox"/> oil lease <input type="checkbox"/> gas well <input checked="" type="checkbox"/> other well (specify) SWD Due to: <input type="checkbox"/> new completion or recompletion <input type="checkbox"/> reclass oil to gas <input type="checkbox"/> reclass gas to oil <input type="checkbox"/> consolidation <input type="checkbox"/> unitization <input type="checkbox"/> field transfer <input checked="" type="checkbox"/> subdivision (oil lease only) | | | | | | | |
| 13. Authorized GAS WELL GAS or CASINGHEAD GAS Gatherer(s) and/or Purchaser(s). (See instruction G). | | | | | | | |
| Gatherer | Purchaser | Name of GAS WELL GAS or CASINGHEAD GAS Gatherer(s) or Purchaser(s) As Indicated in Columns to the Left (Attach an additional sheet in same format if more space is needed) | | | Purchaser's RRC Assigned System Code | Percent of Take | Full-well Stream |
| | | | | | | | |
| | | | | | | | |
| | | | | | | | |
| | | | | | | | |
| | | | | | | | |
| | | | | | | | |
| | | | | | | | |
| 14. Authorized OIL or CONDENSATE Gatherer(s). (See instruction G). | | | | | | | |
| Name of OIL or CONDENSATE Gatherer(s) - List Highest Volume Gatherer First (Attach an additional sheet in same format if more space is needed) | | | | | Percent of Take | RRC USE ONLY Reviewer's initials: [Signature] Approval date: 10/31/23 | |
| | | | | | | | |
| | | | | | | | |
| | | | | | | | |
| 15. PREVIOUS OPERATOR CERTIFICATION FOR CHANGE OF OPERATOR P-4 FILING. Being the PREVIOUS OPERATOR, I certify that operating responsibility for the well(s) designated in this filing, located on the subject lease has been transferred in its entirety to the above named Current Operator. I understand, as Previous Operator, that designation of the above named operator as Current Operator is not effective until this certificate is approved by the Commission. | | | | | | | |
| Name of Previous Operator Name (print) Title | | | | | Signature <input type="checkbox"/> Authorized Employee of previous operator <input type="checkbox"/> Authorized agent of previous operator (see instruction G) Date _____ Phone with area code _____ | | |
| 16. CURRENT OPERATOR CERTIFICATION. By signing this certificate as the Current Operator, I certify that all statements on this form are true and correct and I acknowledge responsibility for the regulatory compliance of the subject lease including plugging of well(s) pursuant to Rule 14. I further acknowledge that I assume responsibility for the physical operation, control, and proper plugging of each well designated in this filing. I also acknowledge that I will remain designated as the Current Operator until a new certificate designating a new Current Operator is approved by the Commission. | | | | | | | |
| Amithy Crawford Name (print) Sr. Regulatory Analyst Title acrawford@diamondbackenergy.com E-mail Address (optional) | | | | | Signature [Signature] <input checked="" type="checkbox"/> Authorized Employee of current operator <input type="checkbox"/> Authorized agent of current operator (see instruction G) 10/09/23 Date (432) 245-6090 Phone with area code | | |

REQUEST FOR PERMISSION TO SUBDIVIDE OR
CONSOLIDATE OIL LEASE(S)

READ INSTRUCTIONS ON BACK

P-6

5/02

WWW-1

| | | | | |
|---------------------------------------------------------------------------------------------------------------------------------------------------------------------------------------------------------------------------------------------------------------------------------------------------------------------------------------------------------------------------------------------------------------------------------------------------------------------------------------------------------------------------------------------|--------------------------------------------------------------------------------|--------------------------------------------------|--------------------------------------------------------------------------------------------------------------------|-----------|
| 1. Receiving Operator name, exactly as shown on P-5 Organization Report Rattler Midstream Operating, LLC | 2. Operator P-5 no. 694704 | 3. RRC district no. 08 4. County Martin | 5. Purpose of Filing: <input type="checkbox"/> Consolidation <input checked="" type="checkbox"/> Subdivision | |
| 6. Operator address including city, state, and zip code 500 W. Texas Suite 100 Midland TX 79701 | 7. Field name exactly as shown on proration schedule Spraberry (Trend Area) | | | |
| 8. Are any of the leases being subdivided or consolidated currently overproduced or in violation of statewide rules? (check one) <input checked="" type="checkbox"/> No <input type="checkbox"/> Yes | | | | |
| 9. Lease to be subdivided or leases to be consolidated. List lease names and well numbers exactly as listed on current Commission Oil Proration Schedule. LEASE NAME LEASE NUMBER LEASE ACRES WELL NUMBERS (e.g.: 1, 2, 3-U, 3-L, 4, etc.) | | | | |
| (1) M.A.K (Spraberry Unit) SWD | 55627 | 0 | 4501 & 4402 | |
| (2) | | | | |
| (3) | | | | |
| 10. Lease(s) resulting from subdivision or after consolidation (how the leases/wells are to be listed on the Commission Oil Proration Schedule). For well number changes, give both old and new number; if there is no well number change, show the number under "old". LEASE NAME LEASE NUMBER LEASE ACRES WELL NUMBERS API NUMBER 42- | | | | |
| | | | Old New | |
| (1) M.A.K (Spraberry Unit) SWD | 55627 | 0 | 4501 | 003-38101 |
| (2) M.A.K SWD | NEW 59805 | 0 | 4402 | 317-32916 |
| (3) | | | | |
| 11. Is the ownership, working interest, and the royalty interest for all leases listed in Items 9 or 10 identical? (check one) <input type="checkbox"/> No <input checked="" type="checkbox"/> Yes (See instruction D) | | | | |
| 12. Is the acreage listed for the resulting leases in Item 10 contiguous? (Check one) <input type="checkbox"/> No <input checked="" type="checkbox"/> Yes (See instruction F) | | | RRC USE ONLY | |
| OPERATOR CERTIFICATION: I certify that I am authorized to make this request, that it was prepared by me or under my supervision and direction, and that the data and facts stated herein are true, correct, and complete to the best of my knowledge. Signature: <u>Amithy Crawford</u> Date: <u>10/18/2023</u> Name (print or type): <u>Amithy Crawford</u> Phone number (with area code): <u>432-245-6090</u> Title: <u>Sr. Regulatory Analyst</u> E-mail address (optional): <u>acrawford@diamondbackenergy.co</u> | | | Reviewer's initials: <u>[Signature]</u> Approval date: <u>10/31/23</u> | |

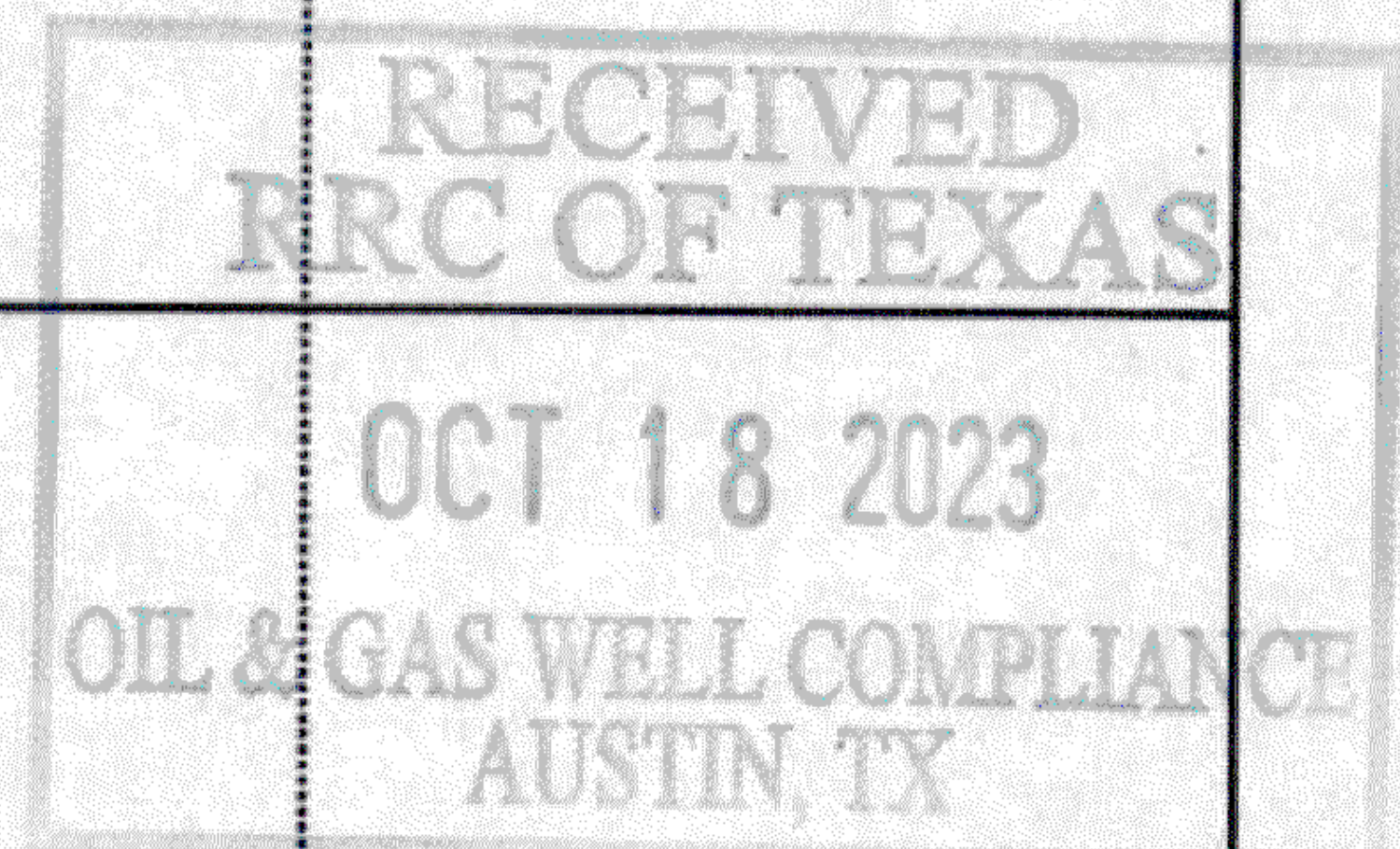

BEFORE SUBDIVISION
Rattler Midstream
Lease ID: 55627

1" = 2000 FEET

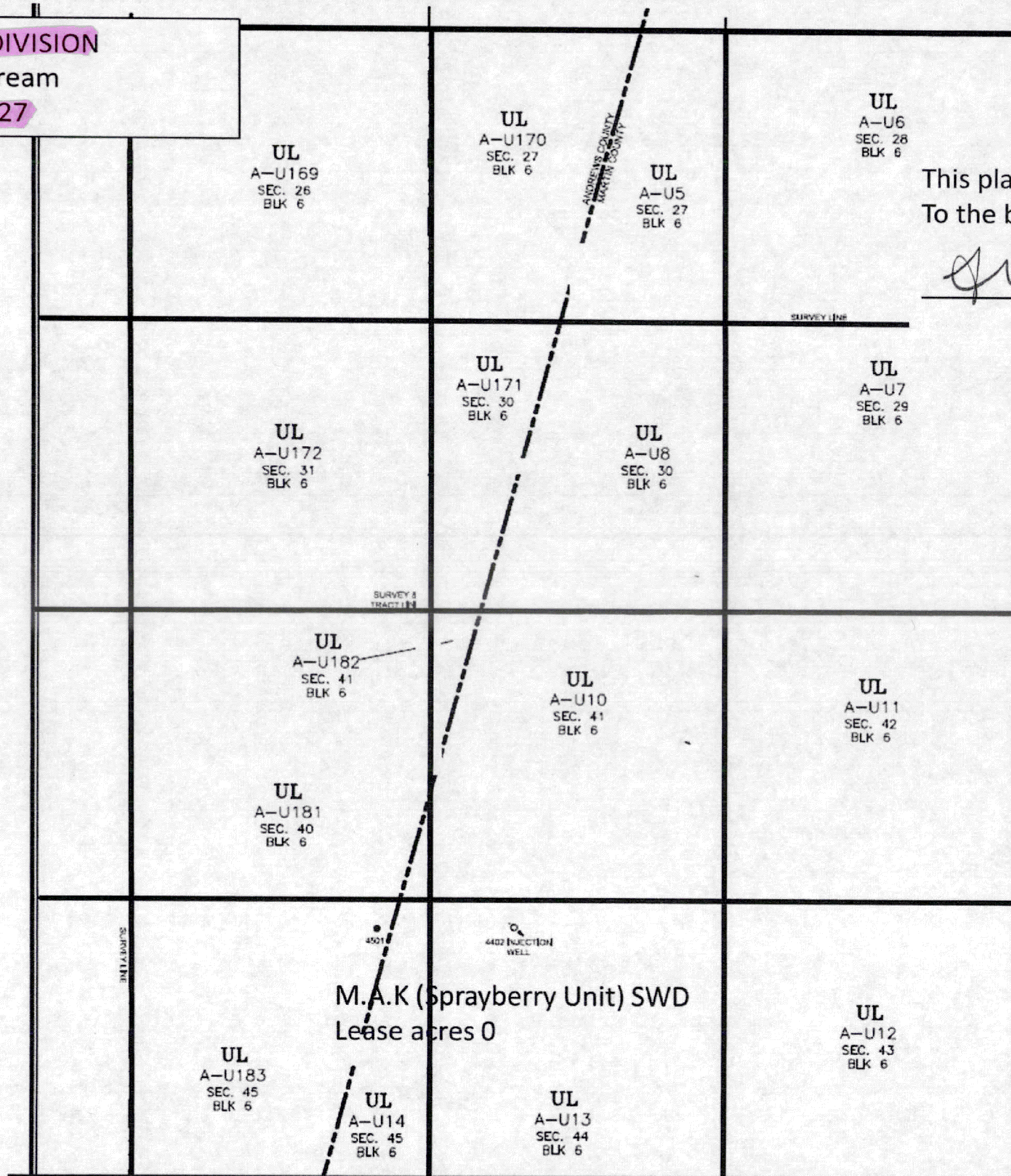

This plat is true and correct
To the best of my knowledge

[Signature]

RECEIVED
RRC OF TEXAS
OCT 26 2023
OIL & GAS WELL COMPLIANCE
AUSTIN, TX

M.A.K (Sprayberry Unit) SWD
Lease acres 0

AFTER SUBDIVISION

Rattler Midstream

Lease ID: 55627

1" = 2000 FEET

UL
A-U169
SEC. 26
BLK 6

UL
A-U170
SEC. 27
BLK 6

UL
A-U5
SEC. 27
BLK 6

UL
A-U6
SEC. 28
BLK 6

This plat is true and correct
To the best of my knowledge

[Signature]

UL
A-U172
SEC. 31
BLK 6

UL
A-U171
SEC. 30
BLK 6

UL
A-U8
SEC. 30
BLK 6

UL
A-U7
SEC. 29
BLK 6

UL
A-U182
SEC. 41
BLK 6

UL
A-U10
SEC. 41
BLK 6

UL
A-U11
SEC. 42
BLK 6

UL
A-U181
SEC. 40
BLK 6

M.A.K (Sprayberry Unit) SWD
Lease acres 0

UL
A-U183
SEC. 45
BLK 6

UL
A-U14
SEC. 45
BLK 6

UL
A-U13
SEC. 44
BLK 6

UL
A-U12
SEC. 43
BLK 6

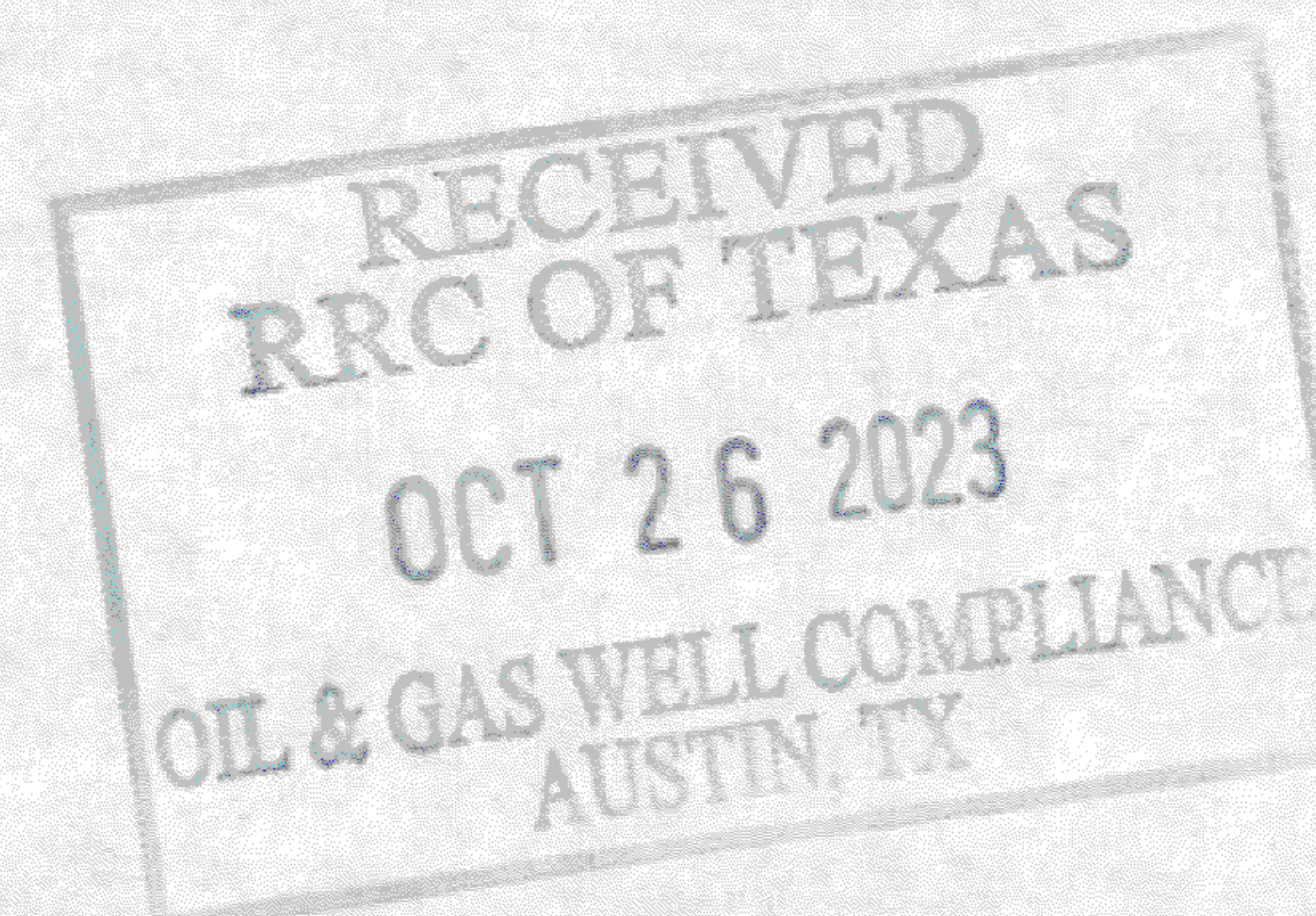

AFTER SUBDIVISION

Rattler Midstream

Lease ID: NEW

59805

1" = 2000 FEET

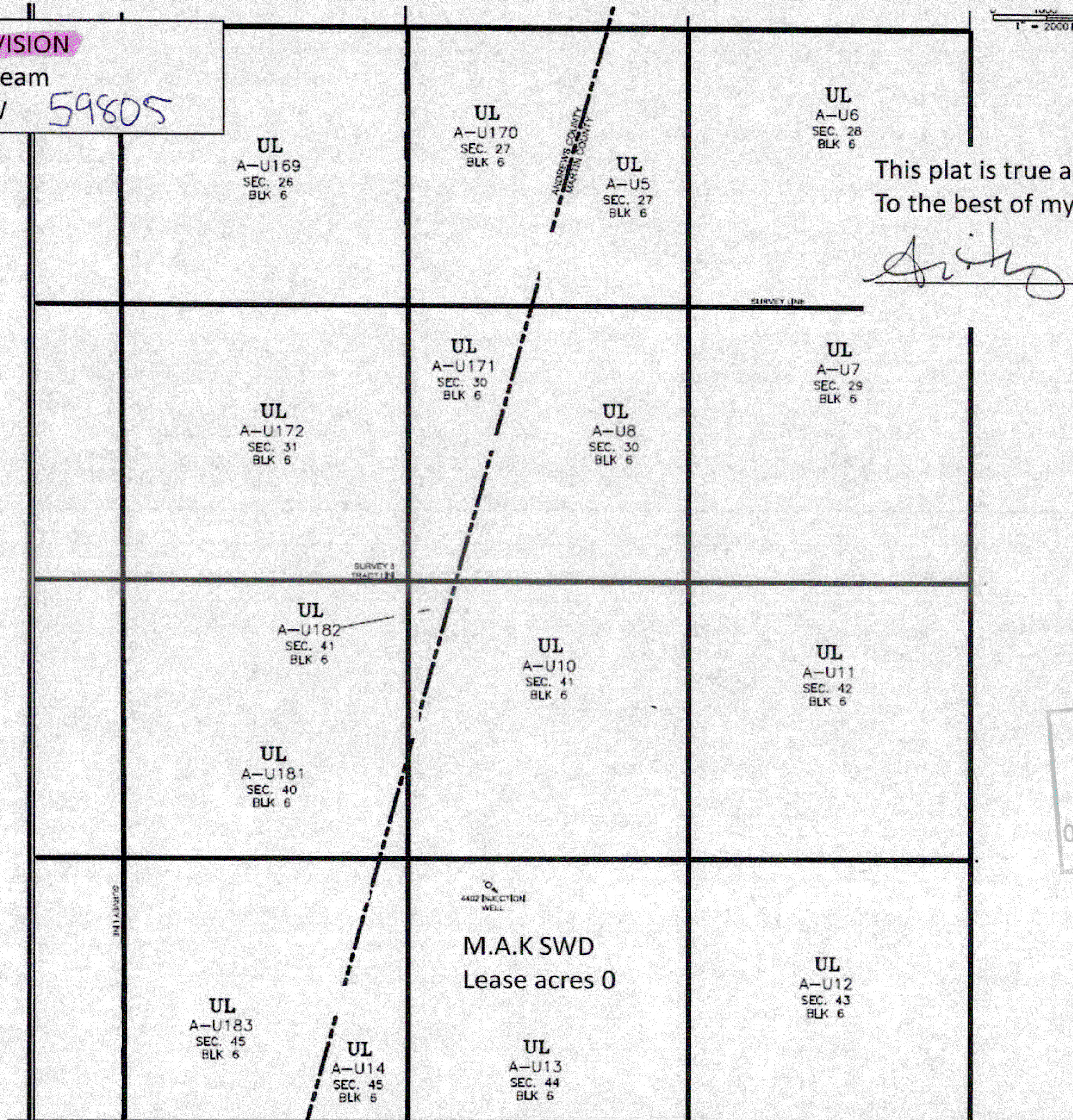

This plat is true and correct
To the best of my knowledge

Arity

RECEIVED
RRC OF TEXAS
OCT 26 2023
OIL & GAS WELL COMPLIANCE
AUSTIN, TX