

**RAILROAD COMMISSION OF TEXAS
OIL AND GAS DIVISION**

Form 2
Well Record

File No.....

Operator SUNSET INTERNATIONAL PETROLEUM CORP. Address 1205 PETROLEUM LIFE BLDG. MIDLAND, TEXAS

County ANDREWS Survey ULS Block No. 1 Sec. No. 34

Lease Name UNIVERSITY Well No. 2 Elevation 3100
(Above Sea Level)

Name of Field in which well is located SOUTH ANDREWS (WOLF CAMP)

Form 1 (Notice of Intention to Drill) Was Filed in Name of SUNSET INTERNATIONAL PETROLEUM CORPORATION

Is this a NEW WELL? YES DEEPENING? _____ or a WORK-OVER? _____

If this is a NEW WELL, show when drilling commenced and when drilling was completed.

If this is a PLUG-BACK or DEEPENING operation to a different reservoir, show when work-over commenced and when completed.

(Work Over) Commenced JUNE 17, 1963 (Work Over) Completed JULY 23, 1963
(Drilling) (Drilling)

Correspondence regarding this well should be sent to: Name SUNSET INT. PETR. CORP. Address 1205 PETROLEUM LIFE MIDLAND, TEXAS

Has an allowable been assigned to this well? NO

SIZE	PUT IN WELL		PULLED OUT		LEFT IN WELL		PACKERS AND SHOES
	Ft.	In.	Ft.	In.	Ft.	In.	
13-3/8"	250	0	0	0	250	0	TEXAS PATTERN
9-5/8"	5206	0	0	0	5206	0	LARKIN COMBINATION
4-1/2"	8990	0	0	0	8990	0	LARKIN COMBINATION

Initial Production of Gas—Volume 346.8 MCF 24 hrs. Pressure _____ lbs. per square inch

Initial Production of Oil: Barrels 288

Initial Production of Distillate: Barrels _____

Is this an OIL well? YES, a GAS well? _____, or a Dry HOLE? _____

DESCRIPTION OF PROPERTY
NORTH

PLAT ATTACHED

WEST

GENERAL REMARKS

UNIVERSITY LANDS

Approved _____
Answer _____

REC'D. AUG 1 - 1963

Refer to _____
Please Answer _____
Read and Return _____

EAST

SOUTH

FILE IN DUPLICATE WITH DEPUTY SUPERVISOR OF DISTRICT IN WHICH WELL IS LOCATED

Show All Formations, Especially All Sands and Character and Contents Thereof

Method of shutting off water..... **CEMENT**Is water completely shut off?..... **YES**
Amount of water with oil..... **NONE**per cent..... **NONE**

Subscribed and sworn to before me this 31ST day of JULY, 1963

Notary Public
County, Texas.

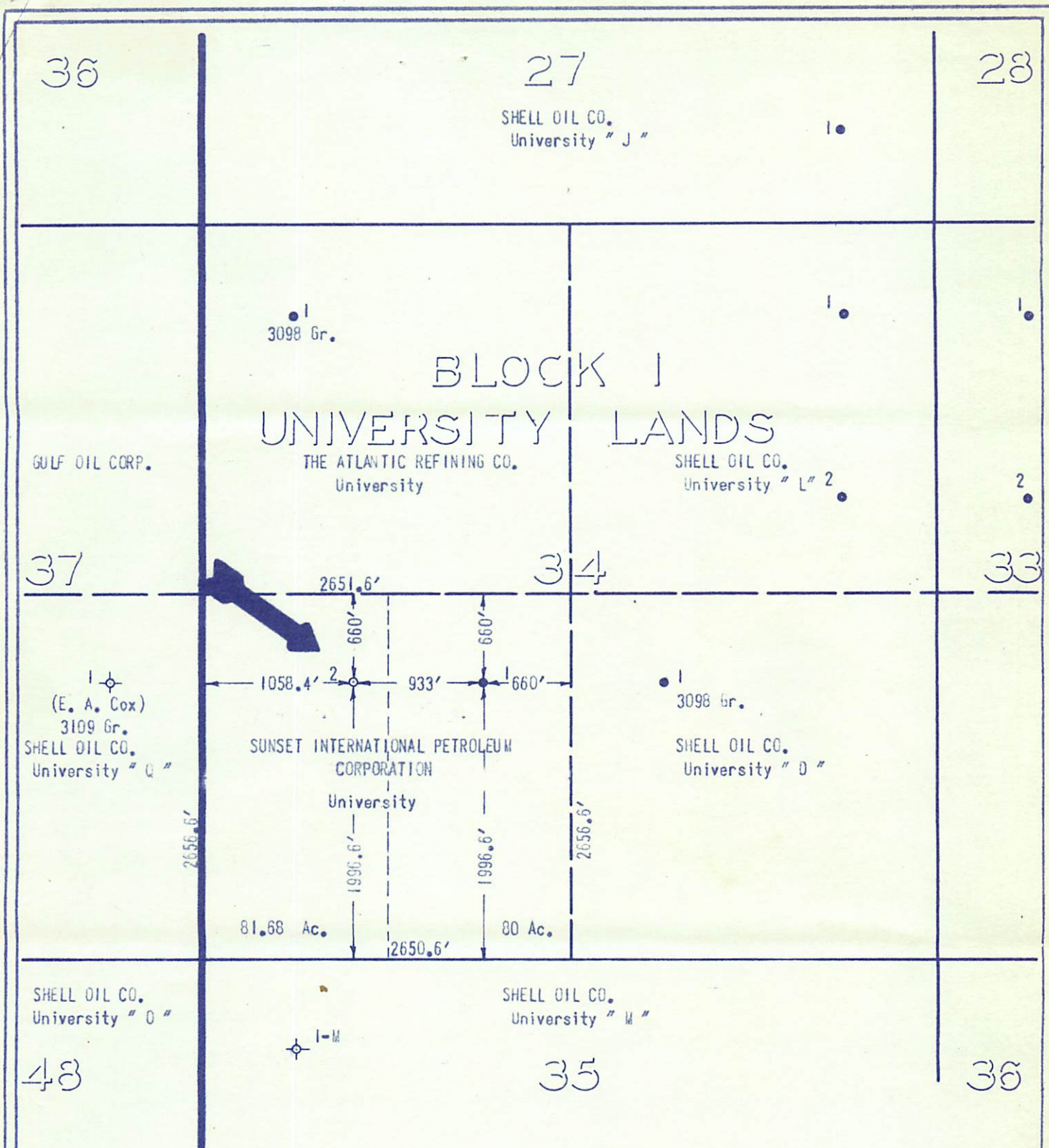

SUNSET INTERNATIONAL PETROLEUM CORPORATION University Lease 161.68 Acres

Well No. 1, 1991.4'/W. & 1996.6'/S. Lines of Section Ground Elevation 3101.1'
 Well No. 2, 1058.4'/W. & 1996.6'/S. Lines of Section Ground Elevation 3100.1'

I, W. L. DRAKE, REGISTERED PUBLIC SURVEYOR,
 HEREBY CERTIFY THAT THIS SURVEY WAS MADE
 BY ME ON THE GROUND, AND THIS PLAT IS A
 CORRECT REPRESENTATION THEREOF.

THIS 18th DAY OF APRIL 1963

W. L. DRAKE

No. 540

DRAKE SURVEYS

BOX 5147
 MIDLAND

MU-34124
 TEXAS

LOCATION PLAT

SUNSET INTERNATIONAL PETROLEUM
 CORPORATION

University Lease

Section 34, Block I, University Lands Survey
 ANDREWS COUNTY, TEXAS.

SCALE: 1" =

JOB NO.
 67295

