

RAILROAD COMMISSION OF TEXAS
OIL AND GAS DIVISION

APPLICATION TO DRILL, DEEPEN OR PLUG BACK

IS THIS AN APPLICATION TO DRILL, DEEPEN OR PLUG BACK.....Drill?

FILE IN DUPLICATE WITH DEPUTY SUPERVISOR OF DISTRICT IN WHICH WELL IS LOCATED

READ CAREFULLY AND
COMPLY FULLY

In order that it may be ascertained whether or not the proposed location covered by this notice conforms to the applicable spacing regulations set down by the Railroad Commission, there are two important footages that must be shown; that is, THE NEAREST DISTANCE OF PROPOSED LOCATION FROM LEASE OR PROPERTY LINE AND DISTANCE OF PROPOSED LOCATION FROM THE NEAREST WELL ON THE SAME LEASE. Do not begin drilling operations on any location prior to filing Form 1 and until permit granted by the Commission has been received and waiting clause period has terminated.

For the purpose of this determination draw on the back side hereof a neat, accurate sketch, made to scale, of this lease, block, or lot locating thereon the proposed site for this location with reference to the two nearest lease lines.. Also show the nearest wells on all sides of of this location and the distance from the proposed location to those wells. In addition to the foregoing, unit boundary designations must be shown for each producing well on the lease and shall include proposed unit boundaries for the location herein applied for showing the acreage to be assigned this well. Give names and addresses of adjoining lease or property owners, and designate all property by lease and company name. You may attach a blue print showing this information if you so desire.

DO NOT CONFUSE SURVEY LINES WITH LEASE LINES. IF THE SKETCH OR BLUE PRINT SHOWS ONLY A SECTION, BLOCK, OR LOT OUT OF YOUR LEASE, DESIGNATE SAME AS BEING ONLY THAT PART OF THE LEASE.

Where the size of the tract will permit, use scale of one inch equaling 1000 feet; if less than 2 acres use scale of one inch equaling 100 feet. DESIGNATE SCALE TO WHICH PLAT OR SKETCH IS DRAWN. ALSO DESIGNATE NORTHERLY DIRECTION ON THE SKETCH OR PLAT.

FILL IN BELOW IN THE SPACES RESERVED FOR THIS PURPOSE THE FOOTAGES ASKED FOR:

Nearest distance from proposed location to property or lease line.....580 feet.

Distance from proposed location to nearest drilling, completed, or applied for well on same lease.....1st well feet.

Date.....May 13, 1957....

Name of company or operator

Name.....Ralph Pembroke

Address.....Box 616

City.....Big Lake, Texas

Description of farm or lease:

Name of Lease.....Buffalo-University A

Number of Acres.....157.24 Well No.....1

Number of wells on lease.....1st well

Survey.....Univ. Lands

Elevation.....Feet
(ABOVE SEA LEVEL)

Section No.....3 Block No.....1

Located in.....Wildcat Field

(If Wildcat state above)

.....Andrews County

.....5 Miles.....South direction from

.....Andrews nearest postoffice or town.

Rotary or Cable Tools.....Notary

Date work will start drilling.....At Once

Depth to which you propose to drill.....9900 feet.

Date work will start deepening.....

IF LEASE PRUCHASED WITH ONE OR MORE WELLS DRILLED, FROM WHOM PURCHASED?

Name.....

Address.....

Amended report to change lease designation from University A.

NOTICE: Before sending in this form be sure that you have given all information requested. Much unnecessary correspondence will thus be avoided.

DRAW SKETCH AND MAKE AFFIDAVIT ON REVERSE SIDE

UNIVERSITY LANDS
Approved.....
Answered.....
File.....
REC'D. MAY 15 1957
Refer to.....
Please Answer.....
Read and Return.....

FILE No.

DRAW SKETCH IN SPACE BELOW OR FILE CERTIFICATE OF RELEASE PLAT
(Be sure that all required locations, footages, distances, and scales are given.)

NORTH

SEE PLAT ATTACHED.

WEST

EAST

SOUTH

Scale of Plat.....

1" = 1000'

Everett L. Smith

I,, being first duly sworn on oath, state that I have knowledge of the facts and matter herein set forth and that the same are true and correct.

Name....., Title.....

Subscribed and sworn to before me this.....day of....., 19.....

Correspondence regarding this well should be addressed to: **Lillian Jones** **LILLIAN JONES**

Name..... Address.....
Ralph Penbrook **Notary Public** **Box 616, Big Lake, Texas** **County, Texas.**

NOTICE

NO ALLOWABLE WILL BE ASSIGNED to any well which does not have sufficient surface casing to protect all fresh water sands. Where Commission rules do not specify surface casing requirements, it will be necessary to contact Board of Water Engineers, Austin, Texas, to ascertain the depth to which fresh water sands must be protected.

J. HARBELIS BLOCK P Section 11D

J. M. ZACHARY J. E. Parker

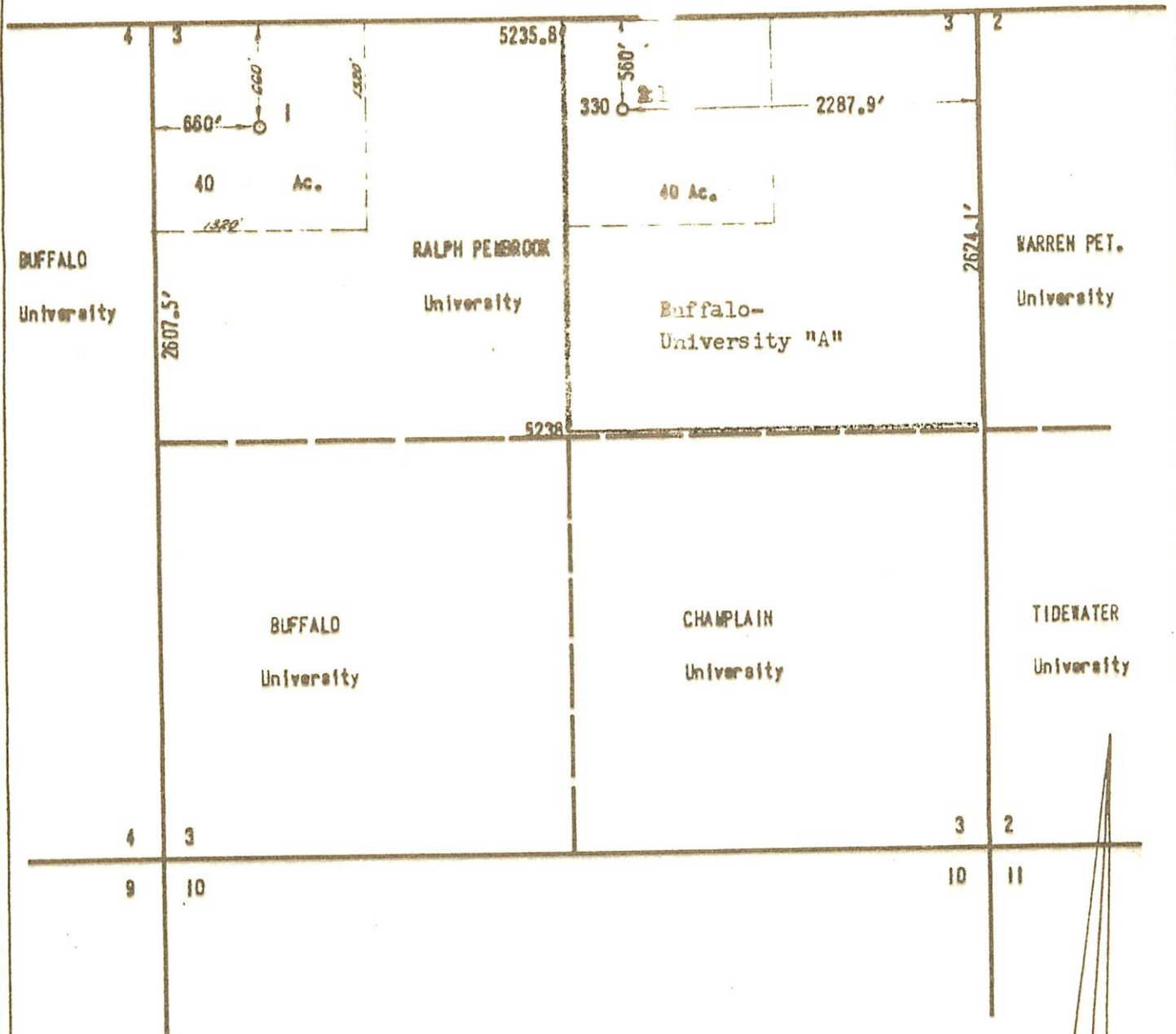

RALPH PEMBROOK University Lease 314.47 Acres

Well No. 1, 660'/N. & W. of Section
Well No 2, 2287.9'/E. & 560'/N. of Section

Ground Elevation 3134.'
Ground Elevation 3137.'

UNIVERSITY LANDS

Approved _____
Answered _____ File _____

REC'D. MAY 15 1957

Refer to _____
Please Answer _____

Read and Return _____

SURVEY PLAT

I, W. L. Drake, REGISTERED
PUBLIC SURVEYOR, HEREBY CERTIFY THAT THIS
SURVEY WAS MADE BY ME ON THE GROUND, AND
THAT THIS PLAT IS A CORRECT REPRESENTATION
THEREOF.

THIS 6th DAY OF March, 1957

W. L. Drake

REG. PUBLIC SURVEYOR NO. 640
MIDLAND COUNTY, TEXAS

FROM THE OFFICE OF:
PAT H. STANFORD
W. L. ENGINEERS - SURVEYORS
2511 W. S. FRONT ST.
BOX 1882 - PHONE MU-47431
MIDLAND, TEXAS

RALPH PEMBROOK

University Lease

Section 3, Block 1, University Lands Survey

ANDREWS COUNTY, TEXAS

SCALE 1" = 1000'

JOB NO.
3849