

Please refer to File No.

RAILROAD COMMISSION OF TEXAS

Form 1

OIL AND GAS DIVISION

APPLICATION TO DRILL, DEEPEN OR PLUG BACK

IS THIS AN APPLICATION TO DRILL, DEEPEN OR PLUG BACK.....Drill?

FILE IN DUPLICATE WITH DEPUTY SUPERVISOR OF DISTRICT IN WHICH WELL IS LOCATED

READ CAREFULLY AND
COMPLY FULLY

In order that it may be ascertained whether or not the proposed location covered by this notice conforms to the applicable spacing regulations set down by the Railroad Commission, there are two important footages that must be shown; that is, THE NEAREST DISTANCE OF PROPOSED LOCATION FROM LEASE OR PROPERTY LINE AND DISTANCE OF PROPOSED LOCATION FROM THE NEAREST WELL ON THE SAME LEASE. Do not begin drilling operations on any location prior to filing Form 1 and until permit granted by the Commission has been received and waiting clause period has terminated.

For the purpose of this determination draw on the back side hereof a neat, accurate sketch, made to scale, of this lease, block, or lot locating thereon the proposed site for this location with reference to the two nearest lease lines. Also show the nearest wells on all sides of of this location and the distance from the proposed location to those wells. In addition to the foregoing, unit boundary designations must be shown for each producing well on the lease and shall include proposed unit boundaries for the location herein applied for showing the acreage to be assigned this well. Give names and addresses of adjoining lease or property owners, and designate all property by lease and company name. You may attach a blue print showing this information if you so desire.

DO NOT CONFUSE SURVEY LINES WITH LEASE LINES. IF THE SKETCH OR BLUE PRINT SHOWS ONLY A SECTION, BLOCK, OR LOT OUT OF YOUR LEASE, DESIGNATE SAME AS BEING ONLY THAT PART OF THE LEASE.

Where the size of the tract will permit, use scale of one inch equaling 1000 feet; if less than 2 acres use scale of one inch equaling 100 feet. DESIGNATE SCALE TO WHICH PLAT OR SKETCH IS DRAWN. ALSO DESIGNATE NORTHERLY DIRECTION ON THE SKETCH OR PLAT.

FILL IN BELOW IN THE SPACES RESERVED FOR THIS PURPOSE THE FOOTAGES ASKED FOR:

Nearest distance from proposed location to property or lease line.....330 feet.

Distance from proposed location to nearest drilling, completed, or applied for well on same lease.....1st well feet.

Date.....May 10, 1957...

Name of company or operator

Name.....Ralph PenbrookAddress.....Box 616City.....Big Lake, Texas

Description of farm or lease:

Name of Lease.....Buffalo - University "A"Number of Acres.....160.....Well No.....1Number of wells on lease.....1st wellSurvey.....Univ. LandsElevation.....Feet
(ABOVE SEA LEVEL)Section No.....3.....Block No.....1Located in.....Wildcat.....Field

(If Wildcat state above)

.....Andrews.....County.....5.....Miles.....south.....direction from.....Andrews.....nearest postoffice or town.Rotary or Cable Tools.....RotaryDate work will start drilling.....At OnceDepth to which you propose to drill.....9900 feet.

Date work will start deepening.....

IF LEASE PURCHASED WITH ONE OR MORE WELLS DRILLED, FROM WHOM PURCHASED?

Name.....

Address.....

NOTICE: Before sending in this form be sure that you have given all information requested. Much unnecessary correspondence will thus be avoided.

DRAW SKETCH AND MAKE AFFIDAVIT ON REVERSE SIDE

UNIVERSITY LANDS	
Approved.....	File.....
Answered.....	
REC'D. MAY 13 1957	
Refer to.....	
Please Answer.....	
Read and Return.....	

FILE No. DRAW SKETCH IN SPACE BELOW OR FILE CERTIFICATE LEASE PLAT
(Be sure that all required locations, footages, distances, and scales are given.)

NORTH

SEE PLAT ATTACHED.

WEST

EAST

SOUTH

Scale of Plat. 1" = 1000'

I, Everett L. Smith, being first duly sworn on oath, state that I have knowledge of the facts and matter herein set forth and that the same are true and correct.

Name Everett L. Smith, Title Agent

Subscribed and sworn to before me this 10th day of May, 1957

Correspondence regarding this well should be addressed to: Dolores H. Pyle Midland County, Texas.

Name Ralph Pembroke Address Box 953, Midland, Texas

NOTICE

NO ALLOWABLE WILL BE ASSIGNED to any well which does not have sufficient surface casing to protect all fresh water sands. Where Commission rules do not specify surface casing requirements, it will be necessary to contact Board of Water Engineers, Austin, Texas, to ascertain the depth to which fresh water sands must be protected.

J. HARBELIS BLOCK P Section 11D

J. M. ZACHARY J. E. Parker

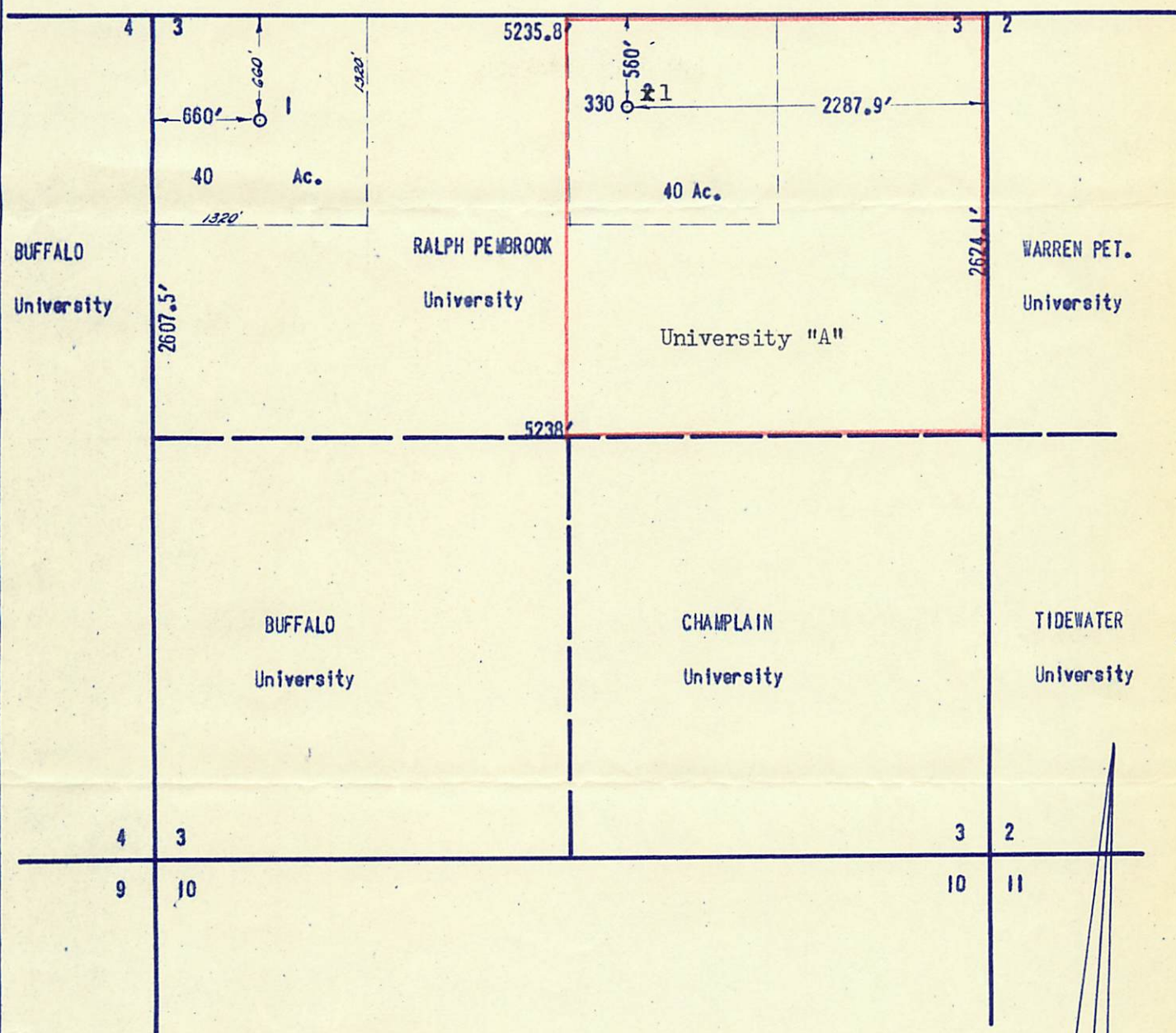

RALPH PEMBROOK University Lease 314.47 Acres

Well No. 1, 660'/N. & W. of Section

Ground Elevation 3134.0'

Well No. 2, 2287.9'/E. & 560'/N. of Section

Ground Elevation 3137.0'

I, W. L. Drake, REGISTERED PUBLIC SURVEYOR, HEREBY CERTIFY THAT THIS SURVEY WAS MADE BY ME ON THE GROUND, AND THAT THIS PLAT IS A CORRECT REPRESENTATION THEREOF.

THIS 6 th DAY OF March, 1957.

REG. PUBLIC SURVEYOR NO. 640
MIDLAND COUNTY, TEXAS

FROM THE OFFICE OF:
PAT H. STANFORD
ENGINEERS - SURVEYORS
2511 W. S. FRONT ST.
NO. 640 BOX 1882 - PHONE MU-47431
MIDLAND, TEXAS

SURVEY PLAT

RALPH PEMBROOK

University Lease

Section 3, Block 1, University Lands Survey

ANDREWS COUNTY, TEXAS

SCALE 1" = 1000'

JOB NO.
3849